In Two Parts, Complete—30 Pages.

Part I—Telegraph-News Sheet—16 Pages.

The Times of Los Angeles

Twenty-seventh Year.

MINIMUM TEMPERATURES: Boston, 38; New York, 44; Washington, 42; Pittsburgh, 42; Cincinnati, 42; Chicago, 36; Kansas City, 50; St. Paul, 36; Jacksonville, 62; LOS ANGELES, 50.

PER ANNUM, $9.00 | For Month, 75 Cents, or 2 1-2 Cents a Copy.

WEDNESDAY MORNING, APRIL 1, 1908.

On All News Stands, Trains and Streets. | 5 CENTS

THE WEATHER.

BRIEF REPORT.

FORECAST—For Los Angeles and vicinity: Fair; cooler; fresh west winds. For San Francisco and vicinity: Fair; fresh north winds.

Sunrise, 5:40; sunset, 6:13; moon sets 7:13 p. m.

YESTERDAY—Maximum temperature, 67 deg.; minimum, 50 deg. Wind 5 a. m., northeast; velocity, 3 miles; 5 p. m., west; velocity, 14 miles. At midnight the temperature was 50 deg.; clear.

TODAY—At 2 a. m. the temperature was 49 deg.; clear.

[The complete weather report, including comparative temperatures, will be found on page 12, part II.]

POINTS OF THE NEWS.

IN TODAY'S ISSUE OF

The Times

INDEX.

Part I.

1. Illinois Sues Illinois Central. Anna Gould Breaks With Family. Crisis With Venezuela Acute.
2. Steam From the Political Pot. Pith of News From Middle West.
3. News of Pacific Slope States.
4. Proceedings of Day in Congress.
5. One Woman Slays Another.
6. Local and Telegraphic Sports.
7. Additional Sporting News.
14. Opening Hotel Virginia.
15. Man Who Revived Balkan Question.
16. The City in Brief: Vital Records.

Part II.

1. Auto Racers Reach Los Angeles. Half-Million Cinch.
2. Public Service: News of Courts.
3. News From Mining Camps. The Oil Industry.
4. Editorial Page: Pen Points.
5. Music and Topics of the Stage.
6. Rejoicing for Imperial.
7. Republican Precinct List.
8. Events in Local Society.
9. Ruby Casselman Talks.
10. News of Los Angeles County.
11. Other South Counties' News.
12. Market Reports: Financial.
13. Weather Report: Shipping.
14. Daily Story, "The Forbidden Road."

SYNOPSIS.

THE CITY. Travel-scarred Italian car greeted by throng here on New York to Paris race, plucky contestants given ovation and sent on way to north, far behind American car, well ahead of the French....Half-million-dollar cinch on one city block hard blow to few owners; court holds up assessment....Old convict, Los Angeles murderer, whose invention has saved State much money, seeks pardon....Southern Pacific gets injunction that hits scalpers mighty blow. Los Angeles-Pacific runs first broad-gauge cars over several lines....Dog poisoner claims valuable victims. Rich loot found in room of boy robbers....Ruby Casselman says snub by Sunday-school associates was hardest blow of all; is held for trial....Republican County Central Committee fills precinct vacancies....Broadening scope of city playgrounds....Fight over wholesale liquor licenses transferred from Council to the courts....Two hundred naval officers for great fleet ball....Kindergarten supervisor back from eastern trip.

SOUTHERN CALIFORNIA. Wife of race track horseman slays woman in Monrovia; says her victim had despoiled her home....San Gabriel postmaster held up by masked men and compelled to hand over $50....Mystery of missing Redondo man deepens. Twenty-five cent rate in prospect for boats to warships at Long Beach. San Bernardino Elks to build....Receiver for Ventura bank....Speaker at Pasadena gathering presents stirring facts on the California Indians and declares that thousands of them are in starving condition.

PACIFIC SLOPE. President and cashier of Bisbee (Ariz.) First National Bank arrested on charge of misapplication of bank's funds....Judge Dunne files affidavit explaining his part in midnight meeting, contradicting rabbis, and declaring ignorance at that time of immunity contract. Rear-Admiral Evans is due today in San Diego on board his flagship, the Connecticut, from Magdalena Bay on way to hot springs....Charges against Napa hospital physician, matron and assistant matron withdraw and they are reinstated....Encouraging and enthusiastic reports made by Y.W.C.A. organizations at Capitola conference. Heavy fall of snow in Montana pleases farmers and stockmen as danger of dry season is dispelled....District Court of Appeals in San Francisco decides that pay of appointed officers may be increased during term of office....Fiancée of man arrested for robbery, wires mother for money to pay fare back home....Garden vegetables ruined by frost in Sacramento River Island district.

GENERAL EASTERN. Federal court decides against State in railroad rate suit in Missouri....Court must decide if $20,000 worth of clothes in nine months are "necessaries" for Mrs. Howard Gould....California Congressmen who denied supporting Owens River Aqueduct Project are promptly contradicted by Forester Pinchot and Representative McLachlan, who produces written evidence....Plans being carried out for segregation of Rock Island, 'Frisco and Choctaw railroad system....United States Senator Jeff Davis beaten in street fight in Little Rock by Deputy Prosecutor Helm and is arrested....Mme. Anna Gould defies her family, will wed her prince and fight, if need be, for her inheritance. State Department exhausts diplomacy with Venezuela and Congress is asked to authorize the President to take what action is necessary to protect American citizens' property....Suit is brought by Illinois to compel the Illinois Central to pay $15,000,000 back taxes....Five Democrats defeat both the Foraker and Warner resolutions to reinstate Brownsville negro soldiers. Efforts to overthrow Parsons and McClaren in New York primaries fail, both bosses winning hands down.

CALLED TO ACCOUNT.

ILLINOIS WAKES UP.

I. C. Railroad Accused of Frauds.

State Demands Fifteen Millions Back Taxes on Charter Line.

False Statements, Conspiracy and Manipulation Are Charged.

Sensational Suit Cites Specific Instances of Wrongdoing.

[BY DIRECT WIRE TO THE TIMES.]

SPRINGFIELD (Ill.) March 31.—[Exclusive Dispatch.] False and fraudulent statements, conspiracy to defraud, and all sorts of manipulation to swindle the State of Illinois, are charged in the amended bill against the Illinois Central Railroad, by the State, which is seeking to recover fifteen million dollars back taxes. The bill probably will be filed this week and a hearing had on the case or the railroad's demurrer at the May term of court.

The State charges that the charter line, upon which 7 per cent. of the gross earnings should have been paid to the State, in lieu of taxation, has been milked in every conceivable manner by the most cunning legal minds money could employ. Subsidiary companies, it is charged, have been formed, always with the single purpose of defrauding the State.

Traffic is not only diverted from the charter line to non-charter lines of the system, but, whenever it is possible to avoid a charter line haul, some arbitrary and ingenious plan is evolved whereby all but a small portion of the charter line earnings is diverted to another channel of the company's earnings, so that the State may be mulcted of its share.

The Cairo bridge is owned absolutely by the Illinois Central Railroad, but under a separate charter organization. As a result, while the State claims title to its share in one-half the bridge earnings, toll is collected for the bridge arbitrary upon every pound of freight shipped to or from the charter line via the bridge. It is said that in instances more is paid for the haul across the Cairo bridge than for the haul over the charter line from Cairo to Chicago.

ENORMOUS DEFLECTIONS.

From the time the Cairo bridge was opened, in June, 1890, to October 31, 1906, there was taken out of the Illinois Central Railroad earnings as bridge tolls $14,995,441. In the year ending October 31, 1906, the Illinois Central was charged $2,047,058 for bridge tolls at this point. At the same time, the Mobile and Ohio Railroad paid $213,140 for the use of the bridge, making the total earnings for the year about $2,300,000. One-half of this sum of $14,995,441, it is charged, was deducted from the earnings of the charter line before anything was paid into the State Treasury, and no accounting ever was made to the State for any of this amount.

Similar conditions are cited as existing with reference to the Dunleith and Dubuque bridge over the Mississippi at the terminus of another of the road's charter lines. The total bridge toll deducted since 1877 aggregates $6,211,392, and the bill charges that one-half of this amount was wrongfully deducted from the charter line and never reported to the State.

From the railroad company's records it is shown that on traffic north and south via Cairo the earnings are divided by giving the line south of Cairo, which is a non-charter line, the local rate, which is much higher than the through rate, and apportioning to the charter line just what happens to remain. Experts found that, in some instances, more money was paid for crossing the Cairo bridge than the charter line received for hauling the same consignment from Cairo to Chicago.

SPECIFIC INSTANCES.

A great number of specific instances of fraud are cited.

It is shown that, in apportioning the earnings for a haul from Chicago to Jackson, Tenn., after deducting the Cairo bridge arbitrary, 45 per cent. goes to the charter line, and 55 per cent. to the non-charter line, whereas, if apportioned on a mileage basis, 77 per cent. would go to the charter line and 23 per cent. to the non-charter line.

When the haul is from Chicago to Jackson, Miss., after the bridge arbitrary is deduced, 34 per cent. is accredited to the charter line and 66 per cent. to the non-charter line, notwithstanding the fact that Cairo, where the two lines join, is exactly half way between the two points.

Referring to the traffic east and west of Dubuque, it is alleged that an ingenious plan was put into effect after the Illinois Central company had gained control of the bridge at Dubuque, the sole purpose of the scheme being to defraud the State in its just share of the earnings of the charter line, which terminates at the bridge site at Dubuque.

In addition to establishing a bridge arbitrary of 2 cents per 100 pounds or

(Continued on Second Page.)

ACCUSES AMERICAN SHOW GIRL OF LIBELING HIM.

Prince of Thurn and Taxis, and his beautiful wife, who is supposed to be responsible for the suit he has entered against Josephine Moffit, the American chorus girl, who declared she was his wife.

PLEADS NOT GUILTY.

PRINCE DENIES HER CHARGES.

VICTOR OF THURN AND TAXIS SUES AMERICAN GIRL.

Declares He Never Was Married to Josephine Moffit, Formerly in the Chorus of Several Shubert Productions—"London Express" Also Charged With Libel.

[BY DIRECT WIRE TO THE TIMES.]

LONDON, March 31.—[Exclusive Dispatch.] Prince Victor of Thurn and Taxis has brought suit against Josephine Moffit, the former American show girl, and the Daily Express because of an interview published in which Josephine Moffit alleged that she was the Prince's wife, and that he married and left her in America, where she is afraid to return because of the Prince's many creditors.

The interview further set forth that she had come to England to give the Prince an opportunity of meeting her unmolested by money lenders. The case is to be heard on April 4.

The Josephine Moffit in question is a native of Jacksonville, Fla. Before she met Prince Victor she had been the wife of William A. Pike of Chicago. She has appeared as a chorus girl in several of the Shubert productions.

Just before she sailed on the Baltic, on March 19, for Liverpool, she told the reporters of her alleged marriage to the Prince, of his deserting her here, of her endeavors through the Austrian consulate and otherwise to get word from him or learn of his whereabouts, and, finally, of her resolve to go to Europe and search for him.

She arrived in Liverpool on March 27. In the meantime Prince Victor was interviewed in Paris and said that the story of his marriage to the young woman was absolutely false.

ASKS SHARE OF BIG ESTATE.

Kansan Says He's Half-Brother of Mrs. Charles L. Fair, Sues Mrs. Vanderbilt and Mrs. Oelrichs.

[BY DIRECT WIRE TO THE TIMES.]

NEW YORK, March 31.—[Exclusive Dispatch.] Frank P. Smith of Topeka, Kan., who claims he is a half-brother of the late Mrs. Charles L. Fair, has brought suit to recover from Mrs. W. K. Vanderbilt, Jr., and Mrs. Herman Oelrichs, a share of Mrs. Fair's estate.

Application has been made before Justice Fitzgerald in the Supreme Court for the appointment of a commission to take testimony of witnesses in France. No date has been set as yet for the trial of the suit here.

Smith claims a seventh of the estate, or about $1,000,000, and has retained as counsel, Chandler & Beekman. Smith declares that evidence exists which will establish his suit and which also may result in other suits being brought by heirs who accepted a settlement in favor of their claims. Daniel F. Cohalan has filed an answer on behalf of Mrs. Vanderbilt and Mrs. Oelrichs. He declined today to discuss the case.

Smith's claims as heir of Mrs. Fair is on the contention that she outlived her husband a very brief period following the accident.

DISCIPLES OF CHRIST MEET.

Tenth Annual National Congress Opens at Bloomington, Ill.—Welcomed by Adlai E. Stevenson.

[BY DIRECT WIRE TO THE TIMES.]

BLOOMINGTON (Ill.) March 31.—[Exclusive Dispatch.] Men from many States, prominent in the religious, professional and business world, are here to attend the tenth annual congress of National Disciples of Christ.

President C. T. Howe of Butler College, Indianapolis, presided this morning and there was an address by H. L. Willett of the University of Chicago on the subject, "A Campaign Suggestion."

Speeches were made by J. M. Phillputt, St. Louis; G. B. Vanarsdale, Cedar Rapids, Iowa; President Thomas McCartney, Kentucky University; Prof. C. B. Coleman, Indianapolis, and W. F. Richardson, Kansas City, Mo.

ANNOUNCEMENT WAS PREMATURE.

EVANS IS DUE IN SAN DIEGO TODAY

PRIVATE CAR AWAITS REAR-ADMIRAL TO TAKE HIM NORTH.

Arrival of Yankton With Mail from Fleet at Magdalena Bay Gives Rise to False Rumor That "Fighting Bob" is on Board on Way to Hot Springs to Recuperate.

[BY THE ASSOCIATED PRESS—P.M.]

SAN DIEGO, March 31.—Definite information that Rear-Admiral Evans en route to the hot springs near San Luis Obispo, Cal., will arrive in San Diego late tomorrow afternoon on board his flagship, the Connecticut was received here by wireless today.

The admiral will be transferred, immediately upon the arrival of the big battleship, off Coronado Beach, to a launch and brought up the bay. A private car has been sent here and placed at his disposition. It is likely the car will be attached to the train leaving at midnight tomorrow.

The tender Yankton, the smallest vessel in the fleet, arrived this afternoon from Magdalena Bay with mail from the battleships. As the little yacht-like craft was making her way toward Point Loma, the rumor spread that Rear-Admiral Evans was on board and a report to that effect was sent throughout the country. The rumor continued in circulation even after the Yankton had passed quarantine.

Wireless permission had been secured for the tender to pass the station without stopping and this further convinced the officers in charge that Rear-Admiral Evans was on board and was being hurried to San Diego in time to catch the afternoon train to the north.

CROWD DISAPPOINTED.

A great crowd gathered along the water front. As soon as the Yankton cast anchor, however, Gherardi, in command, quickly dissipated the report. He added that the news of Rear-Admiral Evans's intention to come north in advance of the fleet was news to him, as the fact had not been announced at Magdalena Bay up to the time of the Yankton's departure last Saturday and Rear-Admiral Evans has steadily been improving in health.

The Connecticut left Magdalena Bay yesterday and a quick run should bring her into San Diego tomorrow afternoon, though it is possible she may not get in until after nightfall. The best time made recently by any naval vessel from Magdalena to this port was the forty-seven-hour run of the protected cruiser Albany.

The Yankton will return to Magdalena with mail probably on Thursday.

WASHINGTON NOTIFIED.

[BY THE ASSOCIATED PRESS—P.M.]

WASHINGTON, March 31. — The Navy Department today received a wireless message from Rear-Admiral Evans stating that the battleship Connecticut left Magdalena Bay yesterday and was due to arrive at San Diego tomorrow night.

Rear-Admiral Evans is going north, as previously announced, to receive treatment at the mineral hot springs near San Luis Obispo. The Connecticut will return to Magdalena Bay and later go north with the fleet.

DETERMINED.

THWARTS FAMILY.

Anna Gould Shows Her Hand.

Came to America Armed With Legal Decision About Her Money.

Doesn't Need Executors' Consent to Her Second Marriage.

Will Wed De Sagan and Fight for Her Inheritance If Need Be.

[BY DIRECT WIRE TO THE TIMES.]

NEW YORK, March 31.—[Exclusive Dispatch.] Mme. Gould has not only broken with her family because of their opposition to her acceptance of Prince de Sagan's suit, but she defies it to penalize her under the terms of her father's will by cutting off half of her inheritance if she marries the titled cousin of her former husband.

Prince de Sagan announced tonight that he will sail for Paris on April 2 on La Provence, and that Mme. Gould and her children will take ship just as soon as she has recovered from the heavy cold and attack of bronchitis which brought her down Monday night in her apartment in the Hotel St. Regis.

In all probability the Prince and the former Countess de Castellane will be married in May or June.

HAD UPPER HAND.

It developed that Mme. Gould has had the upper hand all along in the war in her family over her evident intention to become the Princess de Sagan. At the time she divorced Boni de Castellane last October, she submitted her father's will to her own attorney, Edmund Kelly, and other eminent counsel, and asked them if the provision whereby Jay Gould made it necessary for his children to obtain the consent of his executors in choosing husbands or wives, under pain of forfeiting half their inheritance, would apply in the event of her marrying a second time.

Mme. Gould was advised that, while the will undoubtedly applied when she married Count Boni, it could have no force or effect in a second or subsequent union, and, further, that the courts would never sustain it.

Armed with this legal advice, which she kept to herself, Mme. Gould came to this country to try to make an amicable arrangement with her brother, George, and her sister, Helen, concerning the Prince. She understood that De Sagan would follow her and it was her plan, after she had made peace with her family, to have them receive the Prince. But neither George nor Helen nor the other executors of Jay Gould's will, Edwin and Howard Gould, would listen for a moment to Mme. Gould's appeals.

Miss Helen Gould would not receive De Sagan in her home, where Mme. Gould was living, so Mme. Gould met the Prince at the Hotel St. Regis.

PLAYED CARDS WELL.

The news of this meeting at the St. Regis led George Gould to make an appeal and a threat. He told Mme. Gould that, if she married the Prince, she would be sacrificing the interests of her three sons. The reduction of her inheritance from the estate would mean the reduction of theirs. Mme. Gould promised to take this under advisement.

She promised an answer on Sunday last. She confirmed what the lawyers in France had told her and the executor's helplessness to cut her off if she married without their consent and her answer was that she would do as she pleased and, if the executors attempted to meddle with her inheritance or her sons', they would have to fight every step they took in the courts.

Naturally, when Mme. Gould played this card, which she had concealed so successfully, the occasion was not pleasant and the upshot was that Mme. Gould moved bag and baggage from Miss Helen Gould's home to the Hotel St. Regis.

BREWERY STRIKE ENDED.

ST. LOUIS, March 31.—Representatives of twenty-four breweries in St. Louis and vicinity and of the Brewery Workers' Unions tonight signed new contracts, ending the strike of 3500 brewery workers which has been on for more than three weeks.

KING HAS TO SELL HORSES.

LISBON, March 31.—King Manuel today conferred with the Minister of Finance at length on the financial situation of the royal household. It was decided to sell a number of horses of the royal stable.

To Command the St. Louis.

WASHINGTON, March 31.—Commander Albert Gleaves, now on duty at the Newport torpedo station, has been selected to command the cruiser St. Louis, now at San Francisco.

Frau Maulvin von Arnim.

BERLIN, March 31.—Frau Maulvin von Arnim, only sister of Prince Bismarck, died here today, aged 81 years.

Gen. Cipriano Castro, president of Venezuela.

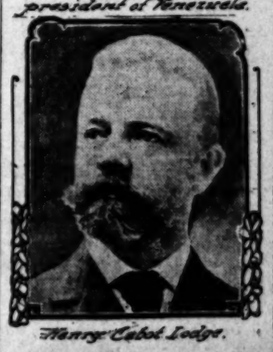

Henry Cabot Lodge.

Figures in the Crisis.

Our Minister to Venezuela, Mr. Russell, Senator Lodge, chairman of the Committee on Foreign Affairs, and President Castro of the South American Republic will take the lead in the next exchanges between the two governments over the points in controversy. Diplomacy, however, is believed to have exhausted about all its resources.

ENTHUSIASTIC.

DUCHESS SCORES HIT IN SPEECH.

PLAYGROUND MOVEMENT GETS IMPETUS.

Titled Daughter of Vanderbilts Urges American Women to Recognize Personal Obligations to Society as English Sisters Do and Notable Gathering Applauds.

[BY DIRECT WIRE TO THE TIMES.]

NEW YORK, March 31.—[Exclusive Dispatch.] The dinner given by the Playground Association of America to Mrs. Humphrey Ward at the Waldorf-Astoria tonight presages a great impetus to this movement.

The Duchess of Marlborough, who was also a guest of honor, aroused the 500 diners to enthusiasm in a speech delivered with an abundance of graceful gestures and deep feeling and her appeal to her American countrywomen to recognize their personal obligations to society as their English sisters do, was applauded by a notable gathering.

Society, the literary world, men and women of thought and affairs filled the grand ballroom, and the boxes and the lobby were crowded with others in evening dress whom the limitations of the banquet hall had prevented from sharing the feast itself.

The dinner was preceded by an informal reception to Mr. and Mrs. Ward, at which the daughter of the Vanderbilts met many old friends and was introduced to new admirers.

In her address the Duchess' repeated references to her Americanism attracted pleased attention and comment. She said in part:

"I should like to pay a tribute to the executive ability of the American woman. One cannot but admire the way they manage their various hospitals and charitable institutions. If American women can do so much and do it so well, why is it that a greater number do not interest themselves in philanthropic and educational work? I believe that it is, as I have said, because the sense of our personal obligation to the community has not yet been fully developed. The moment the women of this country recognize this claim, which to me seems so pressing, so needful, so appealing, I feel sure they will take it up with all their wonted energy and capacity."

CHINESE BOYCOTT JAPS.

HONGKONG, April 1.—The boycott against Japanese goods, instituted as a result of the Tatsu Maru incident, is spreading. Forty firms in Hongkong announce they will not sell Japanese goods. All along the West River the boycott is being organized and meetings are being convened to discuss the matter.

UP TO CONGRESS.

BIG STICK IS NEEDED

Diplomacy a Failure With Castro.

Venezuela's Mistreatment of Americans Becomes Unbearable.

President Sends All Papers and Correspondence to the Senate.

Congress Asked to Authorize Him to Take the Necessary Steps.

[BY DIRECT WIRE TO THE TIMES.]

WASHINGTON, March 31.—[Exclusive Dispatch.] President Castro and Venezuela are rapidly being forced into line for an effective application of the "big stick" and such other salutary measures as will insure proper protection for American citizens and property.

President Roosevelt today sent to the Senate all the correspondence bearing on the claims of Americans against Venezuela. His letter of transmittal contained no recommendation. The great mass of papers and documents were referred without reading to the Committee on Foreign Relations.

The Foreign Relations Committee will have a meeting tomorrow. Secretary Root will be present. He will appear on another matter, but full opportunity will be afforded for ascertaining his views as to the best and most expeditious means of bringing President Castro to reason.

There has been much informal discussion on this subject since Senator Lodge offered his resolution in response to which the various letters, reports and cablegrams were sent in by the President.

It is realized that all the resources of diplomacy have been exhausted. The President and Secretary of State can do nothing without the express authority of Congress.

THREE PROPOSITIONS.

It is suggested with an appearance of general approval that these three propositions be made the basis of immediate legislation, thus enabling the President to take prompt steps for a settlement of differences between the United States and Venezuela:

(1.) To impose a prohibitive tariff on Venezuelan coffee, the exports of which now comprise 45 per cent. of all the foreign trade of that republic, 90 per cent. being taken by the United States.

(2.) To exclude importations of asphalt from Lake Bermudez.

(3.) To authorize the President, under the general power vested in him to take whatever additional steps may be necessary in the future to satisfactorily deal with the question.

This would mean the sending of a commissioner, accompanied by a fleet of warships to discuss the subject with Venezuela if all other remedies fail.

It is known that the President, Secretary of State and all members of the Cabinet fully agree that nothing more can be done for the settlement of American claims against Venezuela without authorization from Congress. Every recourse of diplomacy has proven unavailing.

TRAVESTY OF JUSTICE.

The correspondence submitted today is voluminous and interesting. One report prepared for the Secretary of State, regarding the seizure of property belonging to the New York and Bermudez Asphalt Company, declares "that the procedure is a travesty of justice and indicates a misuse of executive and judicial authority. The property was tied up without a dollar coming from it.

"A correct solution of the problem would be on the basis of restitution of property followed by arbitration, preferably at The Hague. There should be damages for wrongful dispossession and an agreement that Venezuela shall not hereafter tax the company into insolvency.

An acute crisis between the governments of the United States and Venezuela has become a chronic condition. Probably no other nation on the face of the earth has been the cause of so much annoyance to the State Department as has the comparatively insignificant government at Caracas. Time and again President Castro has thwarted our diplomats and practically defied our power.

To the repeated demands made by the State Department for a settlement of the matters in dispute President Castro has reiterated his refusal of an arbitration of certain specific claims until the controversy reached a point where the Venezuelan-American correspondence was called for from the State Department by Senator Lodge, of the Committee on Foreign Affairs, who has acted in the matter presumably with a thorough understanding with the administration and as a concession to the clamoring claimants.

POINTS OF CONTROVERSY.

These are the specific demands which the State Department has pressed upon Venezuela, summarized from the long communication under date of February 25, 1907, sent by Secretary of State Root to Minister Russell at Caracas. The document which practically reopened the controversy, which had been in abeyance since March 16, 1906, when President Castro rejected the so-called ultimatum sent by Secretary of State Hay, and transmitted

(Continued on Fourteenth Page.)

POLITICAL.

BOSSES KEEP THEIR SEATS.

Efforts to Unhorse McCarren and Parsons Fail.

Brooklyn Democratic Dictator Wins Easily.

Both Parties Hold Primaries in Greater New York.

[BY DIRECT WIRE TO THE TIMES.]

NEW YORK, March 31.—[Exclusive Dispatch.] The determined effort made today by Tammany Hall, Borough President Coler and other ardent anti-McCarrenites in Brooklyn to send Senator Patrick H. McCarren to the political morgue, did not meet with brilliant success.

The skyscraping statesmen from across the bridge came out of the primary battle for his scalp right side up with care and left for Albany at midnight in an optimistic frame of mind, saying he had won by increased majorities all along the line and the returns bear out the assertion. They show him victor in twenty-one of the twenty-three districts in which there were contests, and in the other two he has undoubtedly won.

"The opposition made a fight on me personally and the people have sustained me," said the Brooklyn boss, "that is about all I can say under the circumstances."

Eleven of the twenty-three Assembly districts in which the returns were practically complete showed a sweeping victory for McCarren.

The results in Queens were decisive for Joe Cassidy over Borough President Hermel.

Herbert Parsons defeated Odell for control of the Republican county machine. As soon as the results were definitely established he telephoned President Roosevelt and received the latter's congratulations in return. So far as is known Mr. Parsons failed to tel' none Gov. Hughes.

Odell's principal fight was made in the Fifteenth Assembly District, where Harry Mack is the Parsons leader. With the Fifteenth in his possession, Odell would have captured the State committeeman from the Fifteenth Congressional District. The contest there was bitter and was waged with a ruthlessness that threatened success. It was the one contest Parsons was worried about and the one district he was most anxious to hold.

The returns from the district showed a close contest and the final result showed how vigorously the contest was fought. Mack won by eighty-three votes, which, however, gives him a majority of forty-nine delegates over Odell in the assembly district convention.

The defeat of Lauterbach in the Twenty-ninth Assembly District by J. H. Hammond was particularly pleasing to Parsons.

Growing out of bitter rivalry between James Kane, McCarren leader, and James Dunn, Hearst leader, in the Third Assembly District in Brooklyn, John O'Brien, a Dunn partisan, was shot and perhaps mortally wounded when drinking with friends in a saloon in No. 424 Hicks street, at 6 o'clock this evening. Thomas Slattery, one of Kane's followers, is locked up in the Amity-street Police Station, accused of doing the shooting. O'Brien is in the Long Island College Hospital with a bullet hole in his left chest half an inch from the heart. The surgeons say he has slight chance of recovery. To his friends the wounded man is "Darby" O'Brien and policemen say he is known to them as a member of the Brooklyn "Monk Eastman gang."

OUTLINE PARTY PLATFORM.

Indiana Republicans Ready for State Convention, Which Promises to Be Most Enthusiastic.

[BY THE ASSOCIATED PRESS—P.M.]

INDIANAPOLIS (Ind.) March 31.—Republican leaders met in conference tonight and decided definitely to recommend to the Resolutions Committee of the State Republican convention tomorrow the ideas for these planks for the party platform:

Local option, with the county as the unit.

No interference with present temperance laws.

Revision of the tariff along protective lines by a special session of Congress after the election.

Codification of laws governing corporations.

Child labor legislation within limits.

Indorsing the candidacy of Charles W. Fairbanks for President.

Opposing contributions by corporations to campaign funds.

Banking regulation that will insure confidence in the integrity of the banking system.

Progressive programme in labor legislation.

The gubernatorial contest between Representatives James E. Watson, Charles Miller, former Attorney-General; W. S. Taylor, also a former Attorney-General, and Lieut.-Gov. Hugh F. Miller is occupying a great amount of attention.

At 2 o'clock tomorrow, Representative Jesse Overstreet, as temporary chairman, will deliver the convention address, and will be followed by Senators Beveridge and Hemenway and Gov. Hanly. The nominations will be made Thursday.

The convention promises to be one of the largest and most enthusiastic ever held in the State. One candidate for Governor has ordered 10,000 American Beauty roses to be distributed among his friends and followers.

POPULISTS FAVOR BRYAN.

NEBRASKA DELEGATION IS OFF.

[BY THE ASSOCIATED PRESS—A.M.]

OMAHA, March 31.—The Nebraska delegation to the Populist National Convention at St. Louis left in a special car on the Wabash this afternoon. Chairman Manuel and Mr. Tibbles, candidate for Vice-President four years ago, believe that William J. Bryan will be again the head of the Populist ticket.

PULITZER ABANDONS FIGHT.

After Firing Broadside After Broadside at Bryan, New York "World" Ceases Firing.

[BY DIRECT WIRE TO THE TIMES.]

NEW YORK, March 31.—[Exclusive Dispatch.] Bryan Democrats in the East are asking what Joseph Pulitzer of the New York World has against the Nebraskan. Four months ago the World began a systematic campaign to keep Bryan from getting another nomination. It published a map of the United States, two-thirds of it colored black, Republican, and only a small part of the southeast left Democratic. The World said Bryan was responsible for the map.

Next, the World published a series of editorials under the general title of "Sixteen to One," the purpose of which was to show that there were sixteen other candidates with a better right to the Democratic nomination than Bryan.

The next step in the onslaught was when the World printed all this matter in a pamphlet and mailed the pamphlet to every newspaper dealer in the United States and all the leading Democratic politicians.

When Pulitzer fired this last shot he went to Europe. Since Pulitzer left, the World has practically abandoned the anti-Bryan warfare. No more thirteen-inch guns have been fired, and the Bryan people in New York figure that either Pulitzer did not have any more guns to shoot, or else he had given up hope of preventing Bryan's nomination.

M'CARREN FACTION OF THE NEW YORK DEMOCRACY.

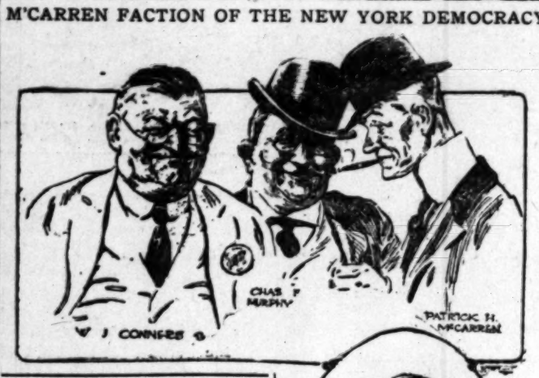

State Senator Pat McCarren and some of his associates, who are against William J. Bryan and almost everyone else but themselves. A bitter fight was made on the leadership of McCarren in Kings County in yesterday's Democratic primaries.

MATHIS ELECTED.

MAYOR OF DES MOINES.

[BY THE ASSOCIATED PRESS—A.M.]

DES MOINES (Iowa) March 31.—Complete returns from yesterday's municipal elections, the first held under the new commission plan of government, indicate the election of former Police Judge A. J. Mathis for Mayor, and of John MacVicar, Wesley Ash, John L. Hammer and Charles Schramm for Councilmen. MacVicar is secretary of the American League of Municipalities. Ash is a coal miner.

CANNON WINS TWO DISTRICTS.

TAFT MEN IN EVIDENCE.

[BY THE ASSOCIATED PRESS—A.M.]

MONMOUTH (Ill.) March 31.—The Republican convention of the Fourteenth District today named Frank G. Allen and Judge D. E. Mack as delegates to the national convention, instructed for Cannon. A motion to substitute Taft's name for Canon was tabled by a vote of 105 to 17.

After a bitter fight a motion to make Taft second choice was tabled, 63 to 9.

TWO MORE FOR CANNON.

[BY THE ASSOCIATED PRESS—A.M.]

CHICAGO, March 31.—The Seventh Congress District Republican Convention in Chicago today named Daniel A. Campbell and A. A. Strom delegates to the national convention and instructed for Cannon.

POLITICAL BRIEFS.

Cedar Rapids, Ia., Elects Mayor.

CEDAR RAPIDS (Iowa) March 31.—In its first municipal election under the Des Moines commission plan of city government, Cedar Rapids yesterday elected John T. Carmody Mayor.

MAY AVERT SHUT-DOWN.

KANSAS CITY (Mo.) March 31.—That a shutdown of the coal mines of the Southwest may be avoided by an agreement between the Southwestern Interstate Coal Operators Association, and the Western Mine Workers was announced tonight, when James Elliott, president of the operators' association, stated that a meeting would be held with representatives of the miners.

The time of the meeting has not been announced, but it will probably be held before Mr. Elliott leaves Kansas City, which will not be for two days.

UP AND DOWN THE VALLEY.

PITH OF NEWS FROM THE MIDDLE WEST.

[BY DIRECT WIRE TO THE TIMES.]

CHICAGO, March 31.—[Exclusive Dispatch.] Today's weather was far from cheering, and the forecast of rain for tomorrow did not help, considering that this is the season of the year when people are led to expect sunshine and flowers. Today's maximum temperature was 48, and the minimum 38 degrees.

Middle West temperatures:

	Max.	Min.
Alpena	40	32
Bismarck	36	38
Cairo	76	52
Cheyenne	48	28
Cincinnati	58	42
Cleveland	46	40
Concordia	82	44
Davenport	56	40
Denver	64	28
Des Moines	50	40
Detroit	50	38
Devil's Lake	24	6
Dodge City	82	46
Dubuque	52	28
Duluth	32	32
Escanba	34	32
Grand Rapids	46	40
Green Bay	38	34
Helena	20	6
Huron	46	26
Indianapolis	54	40
Kansas City	74	50
Marquette	30	30
Memphis	76	66
Milwaukee	46	36
Omaha	56	40
St. Louis	60	44
St. Paul	44	36
Sault Ste. Marie	36	34
Springfield, Ill.	76	42
Springfield, Mo.	78	44
Wichita	82	50

J. HAM LEWIS COMES OUT.

[BY DIRECT WIRE TO THE TIMES.]

CHICAGO, March 31. — [Exclusive Dispatch.] Col. J. Hamilton Lewis today made his bow as a full-fledged candidate for the Democratic nomination for Governor. Petitions were placed in circulation in Chicago, and in a few hours the colonel's friends had as many signatures as the new primary law requires. Col. Lewis, it is understood, will, within a few days, take up his gubernatorial campaign with a vim.

LOYAL TO THE SERVICE.

[BY DIRECT WIRE TO THE TIMES.]

CHICAGO, March 31.—[Exclusive Dispatch.] John M. Hubbard, assistant postmaster, who has been longer in the service in Chicago than any other man, is celebrating today. The day marks the thirty-seventh anniversary of his appointment as a clerk in the mailing division of the postoffice. Postmaster Campbell gave a dinner in honor of Mr. Hubbard at the Union League Club tonight.

ACTIVITY IN BRICKS.

[BY DIRECT WIRE TO THE TIMES.]

CHICAGO, March 31.—[Exclusive Dispatch.] Increased activity in brick building operations, caused the reopening of ten brickyards today and the employment of 1200 brickmakers. The brick manufacturers have many orders ahead, they state, and predict that in a short time every yard in the county will resume operations.

A DIMINUTIVE BABY.

[BY DIRECT WIRE TO THE TIMES.]

CLAIRE (Iowa) March 31.—[Exclusive Dispatch.] Although ten days old, the infant daughter of Mr. and Mrs. Maurice O'Herin of this town weighs only two and three-quarter pounds. The weight includes two yards of flannel in which the infant is wrapped. The baby is healthy and is perfectly formed. It is so small the clothes prepared for it cannot be used and doll's clothes were used by its mother.

DISCOVERED AT POOR FARM.

[BY DIRECT WIRE TO THE TIMES.]

VINTON (Iowa) March 31.—[Exclusive Dispatch.] The family of James McCarthy, who for twenty yeahs have been trying to find hib, discovered him today on the poor farm here. McCarthy was injured many years ago and drifted into the poor farm, losing all trace of his identity until recently. The McCarthys are wealthy residents of Illinois.

WOLF-HUNTING CONTEST.

[BY DIRECT WIRE TO THE TIMES.]

STERLING (Ill.) March 31.—[Exclusive Dispatch.] In a wolf-hunting contest today in Gold township, Bureau county, three wolves, five coons and hundreds of crows were killed.

SUNDAY ROASTS CHICAGO.

[BY DIRECT WIRE TO THE TIMES.]

URBANA (Ill.) March 31.—[Exclusive Dispatch.] Rev. "Billy" Sunday warned the Republican party today that it must yank the "personal-liberty" plank out of its platform or face trouble. In an address to 2000 men today Sunday also roasted Chicago as "lawless" and "whisky soaked."

RAILROAD RECORD.

STATE LOSES IN RATE SUIT.

Federal Court Decides Favorably to Railroads.

Claims Jurisdiction in Missouri Legal Fight.

Enjoins State Officers, not the State Itself.

[BY THE ASSOCIATED PRESS—A.M.]

KANSAS CITY, March 31.—Judge McPherson, in the Federal Court here today, decided that he has full jurisdiction over both the maximum freight and the 2-cent passenger fare cases in Missouri.

In other words, he holds in favor of the railroads and against the State on the question of jurisdiction.

The last year the Legislature passed the 2-cent law, and a minimum freight law, reducing existing freight rates about 25 per cent.

All of the main line railroads in Missouri joined in an application for an injunction last June from the Federal Court at Kansas City to prevent the State officials from enforcing the laws. Meantime a truce was arranged between the railroads and the Attorney-General, under which the roads were to put the 2-cent law into force.

The freight law was passed in 1905, and fixed rates on many commodities in carload lots on a cent a mile basis. The enforcement of that law was tied up by the Federal court, and a master took testimony to determine the fairness of the rate.

In 1907, with the case still pending, the Legislature passed a new law, with more reasonable schedules for live stock.

The railroads went into court with an amendment to their first bill, enjoining the enforcement of the old law. They asked the court to enjoin the new freight rate law because passenger rates are involved in the same class with freight earnings in making up the total receipts.

Atty.-Gen. Hadley fought the amendment, denying the right of the Federal Court to enjoin him or interfere with the enforcement of the criminal statue. The railroads agreed to give the 2-cent law a test for three months, and asked Judge McPherson to give them that much time to see how the law would affect their revenues. For seven months the railroads have sold tickets at 2 cents. Now comes the court with a decision holding that in enjoining the State officers he is not enjoining the State itself; that he has a perfect right to go into the question of whether the rates fixed by the statutes are remunerative.

Frank Hagerman, attorney for the railroads, said today, after the decision was rendered, that he did not know what the next steps of the railroads would be.

ILLINOIS WAKES UP.

(Continued from First Page.)

every character of freight carried over the bridge, the company is said to have divided territory along its line west of the river into blocks of fifty miles each, the greatest mileage obtaining in a block to apply to all shipments within that block. On top of all this, an arbitrary deduction of 30 per cent. is made from the earnings of all Chicago hauls, these arbitrary deductions grading down to 10 per cent. as the river is reached.

Under this extraordinary plan, in the event of a shipment from Chicago to Dubuque, a bridge arbitrary of 2 cents per 100 pounds would first be deducted from the earnings, after which 55 per cent. of the remainder would be allotted to the charter line and 45 per cent. to the non-chartered line in the haul, the Dubuque railroad yards starting from the bridge approach and being owned by the bridge company.

Even after this division, an arbitrary deduction of 30 per cent. of the charter line's portion of the earnings is then made before the State's apportionment is computed.

Between Chicago and Julien, Iowa, the earnings are divided 55 per cent. to the charter line and 45 per cent. to the non-charter line, whereas, it is maintained, the division should be 95 and 5 per cent. according to the mileage.

In other allegations, it is reported that the railroad company has accumulated a surplus in interest-earning securities which net an annual income aggregating approximately $3,000,000; that contracts have been entered into with express companies on which none of the road's income is being accounted for and never apportioned to the charter line anywhere near its just proportion of the earnings from express privileges.

In this connection it is interesting to note that, since the State's suit was instituted, the company has voluntarily jumped the apportionment for express business to the charter line from $1600 a month, which it had averaged for many years past, to $67,000 a month.

LOW RATE FOR CONVENTION.

Chicago and Northwestern Announce Excursion Fare to Chicago for Republican Conclave.

[BY DIRECT WIRE TO THE TIMES.]

CHICAGO, March 31.—[Exclusive Dispatch.] Vice-President R. H. McCullough announced today that the Chicago and Northwestern Railway will make a low-rate excursion to the Republican National Convention in Chicago in June.

This is the first road to announce an excursion rate for the Chicago convention and the first low rate given by the Northwestern since the 2-cent-a-mile plan was adopted in Illinois, Wisconsin and other Western States.

It is expected by those interested in the arrangements in the Republican convention that all the roads entering Chicago will advertise low-rate excursions within a short time.

MANY THOUSANDS DISCHARGED.

Railroads Have Problem to Bring Working Forces up to Normal After Dropping 104,766.

[BY DIRECT WIRE TO THE TIMES.]

CHICAGO, March 31.—[Exclusive Dispatch.] Statistics prepared for the General Managers' Association today show that approximately 345,000 fewer employés are working for railroads in the United States now than were working October 1, 1907.

The statistics include actual figures of employés discharged by seventeen roads having mileage of 71,872, and show that these roads, since last June, have discharged a total of 104,766 employés. On June 30 last these roads had 581,713 employés, and last pay day they had 476,947. This is a decrease of 18 per cent.

In October last the roads had 40,000 more employés than in June. The percentage of decrease runs between 15 and 25.

The problem now up to the railroads is how, within two months, to bring their working forces up to the normal. With the cities full of "unemployed" this would seem an easy task, but many of the "unemployed" refuse to perform any manual labor and a majority of them are incompetent for any work.

DOMINION MAY BUY ROADS.

NOVA SCOTIA MAKES REQUEST.

[BY THE ASSOCIATED PRESS—A.M.]

HALIFAX, March 31.—A resolution calling on the Dominion government to acquire all the railroad lines in Nova Scotia and add them to the colonial system as branches, has been unanimously passed by the provincial Legislature. The resolution suggests that the purchase of the roads be on a basis of their original cost and present earning capacity.

CUT RATES TO ORIENT.

STEAMER LINES AT WAR.

[BY THE ASSOCIATED PRESS—A.M.]

SEATTLE (Wash.) March 31.—Despite the solemn assertions of steamship officials of this city that no rate war to the Orient was in prospect, the meeting of the Trans-Pacific Freight Bureau, held last week, decided upon a schedule of cut rates to the Orient on wheat and flour and these rates will become effective tomorrow.

Every effort to keep the matter quiet has been made by the companies interested. The companies represented at the gathering were the Great Northern, Nippon Yusen Kaisha, Waterhouse & Co., Boston Steamship Co. and Dodwell & Co. of the Blue Funnel line. The other steamship companies plying to the Orient from Vancouver and Portland are expected to follow suit in making cut rates and a war to the death is in prospect between the liners to the Far East and the tramp steamships of foreign register.

The new rates on flour and wheat per ton of 2000 pounds follow: Wheat to Japan and Hongkong, $2.50, formerly $3.50 and $4 respectively; flour to Japan $3, to Hongkong $3.50; wheat and flour to Shanghai, $4, a reduction of $1; wheat and flour to Amoy, $4.

Fixing Rates for Convention.

CHICAGO, March 31.—Several high traffic officials declared yesterday the Republican National Convention rates to Chicago is being considered in closed conference, but that no definite rates have been agreed upon. It was confidently predicted, however, that the passenger associations will issue a schedule of convention rates based upon the Denver convention rates of 1½ cents a mile.

WARM TALK.

GIVES THE LIE TO CONGRESSMAN.

PRESIDENT OF BOAT COMPANY INDIGNANT AT LILLEY.

Denies That Electric Concern Made Repeated Efforts to Influence Legislation, Gave Champagne Suppers, Made Gifts to Members or Employed Woman Lobbyist.

[BY THE ASSOCIATED PRESS—P.M.]

WASHINGTON, March 31.—The investigation of the charges made by Representative Lilley against the methods pursued by the Electric Boat Company in securing legislation was resumed by the special commission of the House today. Isaac L. Rice, president of that company, pronounced as a malicious lie the statement of Representative Lilley that "the Electric Boat Company had made continued and repeated efforts to influence the action of the Navy Department."

Regarding the charge that the Electric Boat Company has suppressed competition, Mr. Rice said that is "so utterly absurd it sounds like ravings." He denounced the charge that the company has subsidized newspapers as the purest invention.

Mr. Rice denied that the compahy had made any contributions to the campaign fund of any members of Congress or had helped to defeat any member who did not favor submarine legislation.

Mr. Rice claimed he had been approached on four occasions by representatives of the Lake Company with propositions to buy out that company or to merge the two companies and form a new one, but that he declined all the propositions.

Mr. Rice testified that he was given to understand that these proposals were made contingent to the present investigation being stopped; that it could be stopped if the consolidation were effected.

"Did he say who could stop it?" asked Mr. Olmstead.

"He said through United States Senator Bulkeley of Connecticut," replied Mr. Rice.

Among the questions prepared by Mr. Lilley and propounded to Mr. Rice were a number relating to the alleged employment of a woman by the Electric Boat Company to influence members of Congress. Both Mr. Rice and Mr. Olmstead of the committee objected to this class of questions, which Mr. Rice denounced as "outrageous and a perfect lie."

Mr. Rice denied that large sums of money had been spent in Washington for champagne or entertainments of members of Congress or officials of the Navy Department, or that his company ever made a gift to any member of Congress or any naval official.

COAL MINERS GO OUT ON STRIKE.

[BY THE ASSOCIATED PRESS—P.M.]

INDIANAPOLIS (Ind.) March 31.—Two hundred and fifty thousand picks dropped from the hands of as many bituminous coal miners of the United States this afternoon, not to be used again until a wage settlement has been reached and a scale adopted between the members of the United Mine Workers of America and the coal operators of the various fields.

Tomorrow morning 250,000 men will be idle and thousands of coal mines of the country will be deserted.

The situation, however, does not indicate a prolonged strike. An open winter and industrial depression have left a large stock of coal on hand, and the differences between miners and operators are very slight.

It is particularly agreed that the present wage scale will be continued, but some politics in connection with the change in the national officers of the miners' organization, and local differences between operators and miners have resulted in temporary suspension from work until a new wage scale is agreed to either by districts or individually.

Until two years ago the bituminous coal mining wage of the country was based upon the agreement reached in the central competitive field consisting of Illinois, Ohio, Indiana and Western Pennsylvania and considered as a unit. This unit system was broken two years ago when President Mitchell signed a scale with Pittsburgh operators who agreed to pay the scale demanded after operators of the other three States had refused, and the miners won their fight in consequence. Operators signed the scale individually throughout the country.

Since that time the miners have tried to get back the unit rule, or interstate agreement, but operators of Western Pennsylvania, Ohio and Illinois, after negotiations lasting all the past winter, have refused to meet in interstate convention with the miners. As a last resort, President Mitchell called the miners in national convention and district settlements were authorized with the present wage scale as a minimum and, failing to agree by districts, miners were authorized to sign the present scale with operators individually.

Vice-President Lewis, who will succeed President Mitchell tomorrow, is endeavoring to revive the interstate unit rule. In the meantime district joint meetings are being held in the various States.

The Whole Thing in a Nutshell.

Sample shoes, best quality, big discounts. Small expense. Top floor, Bryson Block. All styles, men, women, children.

Superb Routes of Travel.

MOUNT LOWE—
THE WONDERFUL TROLLEY TRIP UP THE MOUNTAIN. FIVE THROUGH CARS A DAY FROM SIXTH AND MAIN.
THE PACIFIC ELECTRIC RAILWAY

SAN LUIS HOT SULPHUR SPRINGS
Ideal place; thousands find rest and recreation all the year around. Relief here for those suffering from rheumatism, stomach and kidney troubles. Rates from $10 per week up. Write for booklet. L. E. MITTENDORF, San Luis Obispo, Cal., and 110 West First Street, City.

Theaters—Amusements—Entertainments.

BELASCO THEATER—MATINEE TOMORROW AT 2:15. EVERY NIGHT THIS WEEK.
The Belasco Company offers Henry E. Dixey's great laughing success,
"FACING THE MUSIC"
Next Week's Big Prize Winner
The Belasco Stock Company will present for the first time in Los Angeles, David Belasco's famously successful play
"THE GIRL OF THE GOLDEN WEST"
Exactly as played at the Belasco Theater, New York, for two years.
FIRST APPEARANCE WITH THE BELASCO COMPANY OF ALICE TREAT HUNT, LEADING LADY, IN BLANCHE BATES' ORIGINAL PART.
SEATS FOR "THE GIRL OF THE GOLDEN WEST" NOW ON SALE. NOTWITHSTANDING THE ENORMOUS COST OF THIS MASSIVE PRODUCTION, THERE WILL BE NO ADVANCE OVER THE REGULAR BELASCO PRICES. EVERY NIGHT, 25c TO 75c. THURSDAY AND SATURDAY MATINEES, 25c TO 50c.

LOS ANGELES THEATER—FOURTH AND SPRING STS. PHONES—Main 6129. A 6129.
TONIGHT BY SPECIAL REQUEST TONIGHT
SECOND BIG WEEK
MISS MARY SHAW
IN
Mrs. Warren's Profession
THE MOST TALKED ABOUT PLAY EVER PRESENTED IN THE CITY OF LOS ANGELES.
MISS SHAW WILL GIVE A SPECIAL MATINEE SATURDAY OF "GHOSTS"
PRICES—$1.50, $1.00, 75c, and 50c. MATINEE, $1.00, 75c, 50c and 25c.

ORPHEUM THEATER—MATINEE EVERY DAY. BOTH PHONES 1447.
... VAUDEVILLE ...
OLYMPIA DESVAL'S educated horses and dogs—SNYDER & BUCKLEY, Musical Comedians—MONTROSE TROUPE, Marvelous Acrobats—DELLA FOX, Queen of Comic Opera—CARROLL & COOKE, "Men of the Hour"—La SYLPHE, Classic Dancer—WATSON & MORRISY SISTERS, Vaudeville Ideals—ORPHEUM MOTION PICTURES—POLLY PICKLES' PETS in Petland
MATINEE EVERY DAY.

GRAND OPERAHOUSE—Matinees—Sunday, Tuesday, Saturday. PHONES—Main 1247. A5127.
THE FAMILY THEATER.
THE ULRICH STOCK COMPANY
Presents Joseph Byron Totten's Thrilling Drama of the West,
THE COWBOY AND THE SQUAW
NEXT WEEK—"CAROLINA."

MASON OPERAHOUSE—H. C. WYATT, Lessee and Manager.
TONIGHT—ALL WEEK—MATINEES TODAY AND SATURDAY—FAREWELL TOUR OF
McINTYRE and HEATH
IN "THE HAM TREE"
PRICES—Lower Floor, $1.50 and $2. Dress Circle, $1 and 75c. Balcony, 50c. Seats selling.

THE AUDITORIUM—SPARKS M. BERRY, Manager. FIFTH AND OLIVE STREETS.
"THEATER BEAUTIFUL."
OPENING MONDAY EVENING, APRIL 6TH—THE EDGAR TEMPLE OPERA COMPANY, presenting
"THE FILIBUSTER"
SEATS NOW ON SALE. PRICES—35c, 25c, 50c and 75c. MATINEES, 25c and 50c. Order seats for first week now. Phones, F2987; Main, 5136.

UNIQUE THEATER—Hentz & Zallee, Props.
Our two stock companies appear at each performance.
FARCE COMEDY CO. MUSICAL COMEDY CO.
Richard Cummings, Directing. C. T. Wippern, Directing.
ILLUSTRATED SONGS. LATEST MOVING PICTURES. Ladies' souvenir mat. Wed. Children's souvenir and ladies' surprise mat. Sat. "The Amateurs' Thursday eve. Mat. Mon., Wed., Sat. and Sun. Evenings continuous. Popular prices.

MOROSCO'S BURBANK THEATER—Los Angeles' Leading Stock House.
TONIGHT—ONLY THIS WEEK—MATINEE SATURDAY. The Incomparable Burbank Theater Stock Company and fifty extra players in the Stoddard version of Alfonse Daudet's famous play,
"SAPHO"
NEXT WEEK—Bronson Howard's patriotic American play, "SHENANDOAH."

PRAGER PARK—Washington and Grand Ave.
$10,000 ENDOWMENT CHILDREN'S HOSPITAL.
Second Annual SHRINERS' CIRCUS
Controlling in consolidation SELL-FLOTO CIRCUS, MENAGERIE, MUSEUM, Hippodrome and Wild West. In addition to 150 NOBLES OF THE MYSTIC SHRINE—4 days, beginning MONDAY, APRIL 6. General admission—Adults 50c; children, 25c. Reserved seats on sale March 30. So. Cal. Music Co., 324 So. Broadway.

LOS ANGELES OSTRICH FARM—
PRIVATE AUTO LEAVES STORE 10 A. M., 2 AND 4 P. M.
LARGEST OSTRICHES IN CALIFORNIA
DOWNTOWN STORE 324 SOUTH BROADWAY.

Timely Special Announcements.

THE ORIGINAL OSTRICH FARM OF AMERICA—
SEE THE AVIARY OF RARE BIRDS, THE BEAUTIFUL GROUNDS, THE 150 GIGANTIC OSTRICHES, THE YOUNG CHICKS, ALL AGES—MAGNIFICENT FEATHER DISPLAY
Cawston Ostrich Farm South Pasadena

BUY EXCURSION TICKETS, INCLUDING ADMISSION TO THE FARM—PRICE 25c—AT OUR
City Store BRADBURY BLOCK.
224 W. Third St.
OR THE P. E. RY. TICKET OFFICE.
Take Pasadena Cars on Main St. marked "Cawston Ostrich Farm."

GALLERY OF SCIENTIFIC WONDERS—
For men only. Admission free. 130 South Main street. Science and Art beautifully blended, telling the story of Life from the Cradle to the Grave. Only Exhibit of its kind on the American Continent. Life-size models revealing the Secrets of Nature. One of the city's greatest attractions of Life's mysteries. Open daily.

Superb Routes of Travel.

GEM OF THE PACIFIC—
SANTA CATALINA ISLAND
Steamer CABRILLO, Capacity 600
Hotel Metropole EUROPEAN PLAN.
Glass Bottom Boats TO VIEW THE MARINE GARDENS.
Trains connecting with steamer at San Pedro leave Los Angeles:
Southern Pacific ..... 9:05 a. m.
Salt Lake Ry. ..... 9:50 a. m.
Pacific Electric Ry. ..... 9:15 a. m.
Extra boat Saturday evenings via Pacific Electric 5 p. m. Steamers and time of sailing may be changed without notice.
BANNING CO., Pacific Electric Bldg., Los Angeles. PHONES—Main 4483; F9374.

FOR SAN FRANCISCO, SEATTLE—
And all points in the Northwest. Large elegant steamships
SANTA ROSA and QUEEN
Leave Los Angeles 10 A.M. Wednesday and Sunday.
DAYLIGHT EXCURSIONS TO SAN DIEGO LEAVE LOS ANGELES TUESDAY AND SATURDAY 9.05 A. M. SPECIAL RATES.
Reduced freight rates to and from San Francisco and Coast Points may be secured on application. CITY OFFICES 253 SOUTH SPRING STREET. Phones Sunset Main 41; Home A3211.
PACIFIC COAST STEAMSHIP CO.

FOREIGN TOURS—Under Escort
JAPAN-CHINA LEAVING APR. 14 AND JUNE 30
EUROPE LEAVING MAY, JULY AND SEPTEMBER.
ROUND THE WORLD LEAVING OCT. 6
MILNE TOURS CO.
606 SOUTH SPRING ST. HOME PHONE F2843.

SAN FRANCISCO—$9.85 First Class
Including berth and meals. EUREKA, $17.35; PORTLAND, $21.85; GRAY'S HARBOR, $19.85; SEATTLE, $23.85.
S.S. Hanalei, Thurs., April 2, 4:30 p.m.
Passenger accommodations unsurpassed. Low freight rates. C. J. LEHMAN, General Manager, 248 S. Spring st.; phones Main 902, A5070.
PACIFIC COAST STEAMSHIP CO.

PORTLAND, Seattle, San Francisco, Eureka—
The steamers HUANOKE and GEO. W. ELDER leave San Pedro every Thursday at 7 p.m., for the above, connecting with all northwestern points. For rates and further information, call at general offices NORTH PACIFIC STEAMSHIP CO. 124 South Spring st. Phones Main 8115; Home A7402.

TAKE TILTON'S TROLLEY TRIP—$1.00
Spring and summer schedule. Three new free attractions. 100 miles for 100 cents, experienced guide, observation chair car, seats reserved. Free admission Los Angeles Ostrich Farm, or Indian Village, the Giant Grapevine, or San Gabriel Mission; Pasadena's Hotels and orange groves, 2 hours at Long Beach. Free Band Concerts, Daily at 4:30 p. m. Pasadena Pacific Electric Bldg., Los Angeles. PHONES—Main 4483; F9374.

NEWS OF THE PACIFIC SLOPE

CAPITOLA CONFERENCE.

GOOD REPORTS FROM Y. W. C. A.

Whittier Wins Honor by Its Universal Membership.

Other Southern Organizations Are Encouraging.

Work in Nevada and Arizona Is Being Extended.

[BY DIRECT WIRE TO THE TIMES.]

CAPITOLA, March 31.—[Exclusive Dispatch.] The regular programme of the Y.W.C.A. conference here gave way today to the session of the Territorial Committee which occupied the entire morning with the exception of the Bible-study hour.

The Territorial Committee was formed last year to take the place of the separate State and Territorial committees and is the head organization of the Pacific Coast district.

Once a year the members of the Territorial Committee and representatives of the national board meet with delegates from the 1000 members of the city and student associations to sum up the year's work and to plan for the future.

Never was there more rejoicing than at this, the ninth annual conference, when a little more than $2000 was raised to be used by the Territorial Committee. Mrs. Z. D. Mathews, president of the committee, was in charge of the meeting. On the platform with her were five others of the thirty members of the committee. The vice-president, Mrs. O. Shephard Barnum of Los Angeles, who is also president of the woman's parliament, which will convene this week in Ventura; Mrs. S. S. Salisbury of Los Angeles, financial treasurer; Mrs. G. A. Neth of Reno, Nev.; Mrs. Warner Olney of Oakland, Mrs. F. B. Swan of Pasadena, Miss Gertrude Davidson, student secretary; Miss Abby McElroy, general secretary, and Rose E. Smith, secretary in the office, occupied seats on the platform, and the representatives of the national board, Mrs. L. Wilbur Messer, and Miss Theresa Wilbur, leader of the conference, were present in the audience.

MORNING DEVOTIONS.

Mrs. Neth, who is a great spiritual leader in Nevada, led the morning devotions. She read the story from the fifth chapter of Luke of the fisherman who had toiled all night and caught nothing, and, in drawing the lesson, she said:

"Thrust out a little from the land. We are liable to hang to the shore and live in shallow waters. Launch out into the deep; then you will know something of the depth of God's love. Let down the net for a great draught. We are content with such little things when God has such great plans."

Her Bible interpretation was one of the most inspiring talks yet given.

Mrs. Mathews in her report explained the formation of the territorial committee which is affiliated with the national board. The committee was formed with the double purpose of lessening the number of committees and strengthening the weaker ones.

Mrs. Mathews emphasized the fact that work in Nevada and Arizona is practically new and the committee is fast enlarging its field of effort. The first Y.W.C.A. work in mining towns of the district was begun at Bisbee, Ariz., this year with Dr. Kathryn Meyer at its head. Carson City, Nev., is the latest of the new organizations and San Diego has become a thriving association through recent efforts.

WHITTIER'S LAURELS.

Individual reports of the college and city associations followed. One of the delegations to receive the greatest applause was Sherman Institute in the earnest report presented of practical personal work and the thanks of the girls were extended for the help given by southern colleges.

Whittier College has been holding out-door meetings and hopes for a bungalow home for prayer services before another year. Whittier carries off the laurels on that every girl in college belongs to the association.

The University of Southern California, Occidental and Pomona gave encouraging reports. The association of the Los Angeles State Normal School has maintained its record as a model for schools of a similar nature.

Time was all too short to do justice to the great work of the Los Angeles city association, with its more than 4000 members, to which it offers an unusually large number of classes. Through the employment agency over a thousand people have been given occupation in the past year.

The girls' collegiate school, the Riverside city association and Long Beach were the other southern organizations that reported.

Carson City, the "baby" society, reported thirty-five members. They had worked for five delegates to Capitola, and have eight here, bringing $20 with them for the territorial pledge.

GOOD WORK IN NORTH.

Normal schools, city associations, and the universities of the north report great work in their societies.

Mrs. P. G. Brown, honorary president of the San Francisco association, refused to be limited to the few minutes allotted her, and this white-haired woman aroused the audience to her own pitch of enthusiasm in her plea for the homeless working girls who have crowded San Francisco since the earthquake.

Miss Gertrude Davidson told of her visits to the sixteen student associations of the district, eight in the southern part of the State and eight in the North. Of the 4000 girls and women in the student centers of the State, Miss Davidson comes in contact with half of this number as members of the Young Woman's Christian Association. She spoke of the normal school as perhaps the most difficult field on account of the youthfulness of many of the girls, the brevity of the course of study and the crowded hours.

"At the same time," said she, "there is no field where there be more latent possibilities or influence, no need today is greater than for sane Christian teachers."

In speaking of the southern colleges, Miss Davidson called attention to the fact that Pomona still carries off the palm for Bible and mission study interest.

WORK IS ADVANCING.

"As a whole," said Miss Davidson, "I would say the student work of the territory is advancing in method and spirit." As a future policy she urged among other things that association leaders seek to understand more fully the view point of the uninterested that they seek to direct all college women toward courses of humanitarian interests, such as economics, sociology, comparative religion, etc., that the co-operation of the faculty in the Bible study work be gained as much as possible, and that the gulf between theoretical Bible study and Bible living in the conditions of today be bridged.

Miss Abbey McElroy spoke at some length of the possibilities for useful-ness which are opened to the Y.W.C.A. girls and showed that college women may have a part in the great city work. She urged each girl to feel her responsibility not only for her own association but for the work as a whole, as it aims toward the betterment of the world. "The Y.W.C.A., if rightly conducted," said she, "is one of the very strongest feeders for the church."

Miss Beatrice French of San José reported a budget of $1000 for missions, all of which had been raised in California. Nevada gives $600. There has been greater interest in mission work this year than ever before.

U.S.C. LEADS SOUTH.

Mrs. S. S. Salisbury took up the general financial matters giving, as the budget for the year $5020 including missions. When the opportunity was given for individual and association pledges, $2000 was subscribed in less than twenty minutes, the association from the University of Southern California giving more than any other southern delegation. Interest was maintained throughout the long conference session; nevertheless, the arrival of the dinner hour was very welcome.

The afternoon has been one of delightful recreation along the beach and heights and a large party visited Santa Cruz. Tonight Rev. Charles R. Brown of Oakland will begin a series of four lectures. The first of the platform meetings was conducted by Rev. William T. Patchell of San José, who gave an exposition of the parable of the sower which carried with it heart-searching truths.

The weather at Capitola is delightful and the girls are planning many excursions to beauty spots near by. A trip to the big trees is principal among these.

Thus far there has been practically no illness. However, a physician and nurse will remain at the hotel during the entire conference.

CARS OF SILK UNDER GUARD.

BIG SHIPMENT GOES EAST.

[BY DIRECT WIRE TO THE TIMES.]

RENO, March 31.—[Exclusive Dispatch.] The largest shipment of raw silk which has passed Sparks for years was contained in the four cars attached to passenger train No. 4 today bound for New York. The shipment contained forty thousand pounds of the raw material consigned by a Japanese firm to a large importing firm in New York.

On account of the costliness of the material a guard accompanied the cars. This is the only material which the railroad company has ever allowed to be attached to transcontinental limited passenger trains.

BIG SNOW IN MONTANA.

Farming and Stock Interests Rejoice at Heavy Fall for It Dispels Danger of Dry Season.

[BY THE ASSOCIATED PRESS—P.M.]

BUTTE (Mont.) March 31.—A Miner special from Lewiston says: A snowstorm swept over this part of the State last night and today the snow is piled up in great drifts everywhere.

The moisture means much for the farming and stock interests, and the danger of a dry season is now about past.

The heaviest snowstorm of the season swept Beaver Head county today, proving of incalculable benefit to the rangers.

DRAGGED FROM BLAZING HOME.

FAMILY HAS NARROW ESCAPE.

[BY THE ASSOCIATED PRESS—A.M.]

SAN JOSE, March 31.—Mr. and Mrs. A. E. House and son, Edward, awoke early this morning in their home on Maple avenue near First street, to find the house ablaze.

The parents slept upstairs and but for the appearance of a newsboy and a neighbor they would have been burned to death. The mother was rescued through an upper window by means of a ladder, and the father was dragged out unconscious and seriously burned. He was taken at once to a hospital. The loss was $3000 with $1000 insurance.

GROWERS POOL CROPS.

RAISIN MEN ACCEPT OFFER.

[BY THE ASSOCIATED PRESS—A.M.]

FRESNO, March 31.—Late this afternoon growers, representing over 5000 tons of raisins, agreed to pool their crops and to accept the proposition made by G. T. Turner of San Francisco, who claims that he represents a large packing firm.

Turner, through the press, agreed to purchase the entire holding on a sliding scale, the minimum price to be four cents a pound, if 75 per cent. of the tonnage was pooled.

A committee was appointed to secure additional tonnage so that Turner's offer can be accepted. It is estimated that he growers hold 10,000 tons of raisins.

CAPITOLA CONFERENCE.

FROST NIPS VEGETABLES.

Garden Crops Ruined by Cold in Sacramento River Island District.

[BY DIRECT WIRE TO THE TIMES.]

SACRAMENTO, March 31.—[Exclusive Dispatch.] A heavy frost which descended upon the Sacramento River island district last night practically destroyed the crops of early beans, potatoes, peas, cucumbers and early squash. The young vegetables were so chilled that they turned black and market men predict a bad season for the rich low-land district.

Reports from Yolo county are to the effect that 90 per cent. of the almond and apricot crops is blighted, but dispatches from other localities indicated little damage, particularly in the uplands.

The fruit prospects in all directions are encouraging for record crops, although in some localities almonds and apricots have suffered by the North winds.

Rain is badly needed in the Sacramento Valley and the farmers fear that if it does not come within a few days the grain crops will be very short.

GRAFT PROSECUTION.

DUNNE DENIES RABBI'S STORY.

Judge Files Affidavit Explaining Night Meeting.

Declares Ruef's Name Was not Even Mentioned.

Says He Knew Nothing of Immunity Contract.

[BY THE ASSOCIATED PRESS—A.M.]

SAN FRANCISCO, March 31.—Superior Judge Frank H. Dunne, in an affidavit filed today with Judge Lawlor, for the first time gave his version of the "midnight meeting" with Heney, Burns, and the two Jewish rabbis, Drs. Jacob Nieto and Bernard Kaplan, when Judge Dunne, according to the affidavits of the two rabbis, promised that if Abraham Ruef pleaded guilty to the charge of extortion he would later permit Ruef to withdraw that plea upon request of the District Attorney.

In his affidavit, Judge Dunne specifically contradicts the averments of the two reverend gentlemen, denies that he promised that Ruef would be allowed to withdraw his plea of guilty and declares that Ruef's name was not even mentioned.

Judge Dunne goes into a detailed explanation of how he was induced to go to the chambers of his court at that hour of the night. He stated that Burns came to his home between 11 and 12 o'clock on the night of April 29, 1907, and stated that Heney desired to see him at his chambers in the Temple Scherith Israel upon a matter of importance.

Judge Dunne objected to going at that hour, saying he preferred to consider whatever Heney had to communicate the following morning in open court. Burns, however, stated that it was a matter of the utmost importance and that Heney was accompanied by Dr. Nieto, who was leaving the following morning for Europe.

MEETS THE RABBIS.

Judge Dunne stated that he again protested but finally for the convenience of Heney and Dr. Nieto consented to go. He went to the temple alone, and, arriving there, met Heney and Drs. Nieto and Kaplan. After apologizing for bringing him out at such an hour, Judge Dunne avers that Heney said:

"Judge, I have come here with these gentlemen at their request, to have you tell them what your practice is as to recommendations of the District Attorney on behalf of defendants in criminal cases pending in your court, and also whether you have confidence in Langdon and myself."

"I replied in either exactly or substantially the following language: 'I have confidence in you, and in the District Attorney, and while I have that confidence in the District Attorney whenever a recommendation or suggestion is made by him in a case pending in my department, it is my practice to entertain and be guided by it, provided, of course, it is in the interest and furtherance of justice.'

DENIES LANGDON.

"Thereupon Dr. Kaplan spoke up and said, 'But, Your Honor, suppose a man pleaded guilty and afterwards asked to change his plea?'

"I replied: 'You have heard what I have said, gentlemen, as to my practice. Of course, in all cases of such recommendations, and which I insist shall always be made in open court, whenever the District Attorney fails to convince me that he is well advised or that good and sufficient grounds exist for his motions, it must be remembered that the final determination must always rest with me.'"

Judge Dunne also avers in his affidavit that he had no knowledge of the much discussed "immunity tract" when Ruef pleaded guilty, and did not even know that the prosecution was negotiating with Ruef. Referring to the incident last January when Langdon called upon Judge Dunne with reference to the withdrawal of Ruef's plea of guilty, Judge Dunne avers:

"Langdon called upon me in my chambers and said, in effect, 'Ruef is outside and wants to make a motion to withdraw his plea of guilty in the extortion cases.'

"I promptly told Langdon with some emphasis that I would not consider such a motion at that or any other time."

Judge Lawlor announced that he would also make an affidavit and continue the matter of Ruef's motion to set aside his arraignment and plea in the United Railroads cases until Saturday morning.

NAPA OFFICIALS REINSTATED.

Charges Against Hospital Physician, Matron and Assistant Matron Are Withdrawn.

[BY DIRECT WIRE TO THE TIMES.]

SACRAMENTO, March 31.—[Exclusive Dispatch.] Dr. F. W. Hatch, general superintendent of State hospitals, received a message today from the Napa State Hospital, stating that Dr. G. W. Ogden, fifth assistant physician; Matron Mrs. Hattie McKay, and Assistant Matron Miss Belle Walter, who were recently discharged, will be reinstated.

The message was not official, but inquired about the salary of the officials during the time they have been out of the hospital service.

The charges have been withdrawn, and it is considered that the affair will be carried no further. The charges were sensational, but they were not supported.

RUEF SEEKS ANOTHER JUDGE.

FILES SOME MORE AFFIDAVITS.

[BY THE ASSOCIATED PRESS—A.M.]

SAN FRANCISCO, March 31.—Abraham Ruef, the many times indicted political boss, today, through his attorneys, Henry Ach and Frank J. Murphy, petitioned the District Court of Appeals for a writ of mandate compelling Superior Judge Frank H. Dunne to transfer the cases against him in that court to some other department of the Superior Court.

Ruef's counsel at the same time also made application to the Appellate Court for a writ of prohibition prohibiting Judge Dunne or Judge Maurice T. Dooling of San Benito county, who was called in by Dunne to preside at Ruef's trial after the former political boss had filed an affidavit of disqualification against him, from trying the cases against Ruef.

Ruef also filed an affidavit, which was read in court before Judge Dooling this morning, which seeks to disqualify the latter upon the ground that he believes the defendant guilty; that as a friend of Judge Dunne he adheres to the latter's malice toward Ruef, and that, as president of the Native Sons of the Golden West, he caused Ruef to be expelled from the order, thereby showing that he is prejudiced and biased against the defendant.

Heney stated that, in view of the "adroit manner in which the allegations against Judge Dooling were made," it was necessary that the court should reply to them in an affidavit.

A continuance was taken until tomorrow morning to give Judge Dooling an opportunity to make an affidavit in reply to that of Ruef. The court held, however, that belief in the defendant's guilt does not disqualify the judge from presiding at the trial.

Judge Dooling, in answer to a question by Ach, denied that he had ever attacked or arraigned Ruef in a speech before the order of the Native Sons of the Golden West, and stated that his relations with Ruef, up to about a year ago, were of the pleasantest nature.

"We ceased to meet about a year ago," said the court.

DUNNE TAKES VACATION.

GOES EAST FOR HOLIDAY.

[BY THE ASSOCIATED PRESS—A.M.]

SAN FRANCISCO, March 31.—Superior Judge Frank H. Dunne, who presided at the trial of former Mayor Eugene E. Schmitz, convicted of extortion, and before whom Abraham Ruef, the former political boss, pleaded guilty to the same charge, left tonight for the East on an extended vacation.

Judge Dunne has called in Judge Maurice T. Dooling, of San Benito county, to preside in his court during the coming trial of Ruef on the charge of bribing the former Board of Supervisors in connection with the granting of the Parkside trolley franchise.

Judge Dunne will stop a few days in New Orleans and then go to New York.

BRIDGE WRECK SAVES LIVES.

FREIGHT PRECEDES PASSENGER

[BY DIRECT WIRE TO THE TIMES.]

SEATTLE, March 31.—[Exclusive Dispatch.] The collapse of a bridge on the Columbia and Puget Sound Railroad, owned by the Pacific Coast Company, while a train was passing over it paradoxically enough saved 200 lives.

Six cars of coal from the Franklin mines went into Cedar River, but not a soul was injured. Had the bridge not gone down with the coal train, it undoubtedly would have collapsed under the weight of a passenger train, with its heavier coaches which came along some ten minutes later from the opposite direction.

ARIZONA BANKERS ARRESTED.

Officials of First National at Bisbee Are Accused of Misapplication of Funds.

[BY THE ASSOCIATED PRESS—A.M.]

BISBEE, March 31.—As a result of the closing of the First National Bank of this city W. J. Eddleman, president, and J. H. Nolan, cashier, have been arrested on charges of misapplication of the funds of the institution made by National Bank Examiner Marshall.

Eddleman was released on a bond of $7500 and Nolan on a bond of $5000.

Neither of the arrested men nor the bank examiner has made any statement regarding the cases. United States District Attorney Alexander has come from Phoenix on telegraphic instructions to handle the cases.

SLOPE BRIEFS.

Call for Bond Issue Election.

SAN FRANCISCO, March 31.—Mayor Taylor yesterday signed the call for a special election to be held May 11, when the following bond issue proposition will be submitted to the electors: An auxiliary water system for fire protection; sewer system; lands and buildings for school purposes; hospitals; hall of justice and county jail; a garbage collection and disposal system.

GOMEZ RE-ELECTED.

Expelled Assemblyman from Manila District Sent Back, but May not Be Received.

[BY THE ASSOCIATED PRESS—A.M.]

MANILA, March 31.—Señor Gomez has been reëlected to the Assembly from the First District of Manila to fill the seat vacated by his recent expulsion from the house. The official count of his election is not reported, but the unofficial election board figures give him 423 majority over Justo Lukban.

The campaign of Señor Gomez was unusually quiet but determined. The probable action of the Assembly has not been announced, but it is understood it will not receive the expelled member. The members express regret that Gomez presented himself for a candidate.

OBITUARY.

Judge Ward McAllister.

SAN RAFAEL, March 31.—Judge Ward McAllister, son of the former society leader of New York died at 9:30 o'clock this morning at a local sanitarium from the effects of an operation for appendicitis. For two years he had been a sufferer from paralysis and in his weakened condition ...e was unable to survive long after the operation which was performed last Saturday. He was born in Newport, R. I., in 1855, and received his education at Princeton University and the Albany and Harvard law schools. He was United States attorney in California from 1882 to 1884 and then received a Presidential appointment as district judge in Alaska. When he retired from the government service he was retained by the Pacific Mail Company. He was prominent in club and social circles. For the last three years Judge McAllister was cared for by his relatives. He was afforded the services of the best physicians and received every possible attention.

Col Elihu Rockwood.

NEW YORK, March 31.—Col. Elihu Rockwood, for forty years a well-known New York photographer, dropped dead yesterday in his studio of heart disease due to rheumatism resulting from exposure in the Civil War. Col. Rockwood has the distinction of having three times captured the famous Confederate guerrilla, Col. John Moseby.

Gov.-Gen. Smith and the Philippine commissioners have gone to Baguio for the hot season. The assembly has announced its recess from April 4 until April 27.

AT NEW YORK HOTELS.

NEW YORK, March 31.—[Exclusive Dispatch.] At the Park Avenue, Dr. J. Koebig; Belmont, G. H. Harrigan; Hotel Astor, B. Lechtig; Grand Union, Mrs. S. N. Crosby, Pasadena; Manhattan, Miss Greer.

IN SAN FRANCISCO.

SAN FRANCISCO, March 31.—[Exclusive Dispatch.] At the Hotel St. Francis, L. Lindsay and wife, B. H. Levinson, E. H. Fordick, M. C. Canfield, Mrs. George A. Scoville, Malone Joyce, Charles King.

At the Hotel Stewart, William Hardwick, F. T. Kennedy, A. W. Drumond, P. E. Daniels, I. S. Hurst, J. B. Holloway, J. A. Steward, C. L. Newcomb.

City Hotels.

Furnished Housekeeping Apartments

The "Touraine" is in a healthy, first class location for first class people, and nothing better in Los Angeles. It is only five minutes' walk to center of shopping district and theaters. The Touraine contains two and three-room furnished housekeeping apartments. Rooms are large; every room an outside one; view unobstructed; disappearing wall beds in every room except kitchens. Rates, $25.00 to $60.00 per month, which includes hot and cold water, steam heat, electric light, private bath, toilet, private telephone, and janitor service. Rented by the week or month. Special rates for long term.
No. 447 SOUTH HOPE, near State Normal School.
Home phone Exchange 528.

Hotel Alvarado
Cor. 6th and Alvarado St., opposite Westlake Park. Special summer rates now in effect. Families and couples desiring to stay a long time will be made special rates, call and see the most beautiful located hotel in Westlake District.
C. F. DeWITT, Mgr.

Hotel Westmore
No. 1000 West Seventh street. Four blocks from the postoffice. Modern, select and in the residence district. Table the best. Special inducements to couples and permanent guests. One entire floor for bachelors. C. J. CORWIN.

Hotel Orange — Furnished New Throughout
N.W. COR. 6TH AND SPRING. Over Metropolitan Bank. Home F5133. Sunset Main 390
Large sunny rooms, single or en suite.

THE HINMAN Seventh and Figueroa
Under entirely new management. High class apartments and single rooms. Home Ex. 57; Main 1037. R. A. GREEN, Propr.

HOTEL ALDINE, 324½ South Hill Street
Newly and completely furnished, is now open for guests. Elevator, steam heat, etc. Private and public baths.
BERNICE PELTON, Manager.

Percival Apartments
Special Rates
Two-room apartments, buffet, kitchen, private baths, $30 per month. Three-room apartments, buffet kitchen, private bath, $40, $45, $50 and $60 per month. Elegantly appointed, everything furnished—hot water, steam heat, electric lights, etc. Walking distance from center of city. 845 S. Hill St. Phones: Ex. 778—Sunset Broadway 1575.

HOTEL ORENA
Everything new. Opposite Postoffice. 708 West Seventh Street. Fireproof, steam heat. Beautifully furnished. Phone Main 2775, Home F5608.

Westlake Hotel
720 Westlake Ave., select family hotel; modern, large sun parlor and billiard room. Cuisine unexcelled. Reasonable rates; special to families. ROBT. D. MURRAY, Prop.

THE BRIGGS
Apartments. 407 South Hope. Newly furnished. Every Suite has private bath; steam heat, amusement hall, roof garden. Prices reasonable.

San Francisco Hotels.

Hotel Audubon
SAN FRANCISCO.
928 Ellis St., near Van Ness. Home comforts without too much style. European plan. Rates 75c up. With bath, $1.50 up. Take Eddy or Ellis St. cars, get off at Franklin.

Royal House, San Francisco
FOURTH AND HOWARD STS.
200 outside rooms; steam heat; hot and cold water. Prices 50c to $2.00 per day. Weekly rates. Cafe. F. L. TURPIN, Prop.

City Restaurants.

Levy's Cafe
Soon to open
Business Men's Lunch
Due notice will be given

Hotel Hayward Cafe
6th and Spring Sts.
Excellent music during lunch and dinner. Commercial lunch 50c. 11:30 until 2:30 p. m. H. C. FRYMAN, Prop.

CAFE BRISTOL
The ideal cafe for a light lunch or a full course dinner. Good music, prompt service. Entire basement. H. W. Hellman Bldg., cor. 4th and Spring street

THE BREAKERS
821 E OCEAN, LONG BEACH. Rooms with board. Facing ocean. Splendid bay view. Select neighborhood, free from crowds. Rates, $10.00 to $15.00 per week. Home 426.

Resorts
INFORMATION BUREAU 4TH FLOOR TIMES BLDG
9 A.M. to 6 P.M. OPEN DAILY

The TIMES FREE INFORMATION AND RESORT BUREAU is for the accommodation of those seeking recreation, rest and recuperation among seashore and mountain resorts. Particulars are furnished regarding Hotels and Private Boarding Houses; their attractions, rates, etc. Photographs, circulars and transportation literature are kept on hand for inspection and distribution. Times readers can obtain here, in a few minutes, information that would take a week and in many instances longer to procure if they were compelled to write for it.

The Maryland
PASADENA
OPEN ALL THE YEAR
THE LEIGHTON—THE ARROWHEAD—LA CASA LOMA
LOS ANGELES AT ARROWHEAD REDLANDS
D. M. LINNARD

The Raymond
Pasadena, Cal.
Finest located hotel in the world. A place for particular people. Fine golf course in front of hotel. A. W. HODGDON, Mgr.

Hotel Green
PASADENA
THE NEW **Hotel Marengo, Pasadena** South Marengo Avenue Boulevard and Arcadia St. Convenient to railway depots, street cars, churches and parks. A select tourist and family hotel. Steam heat, hot and cold running water, electric lights, and the famous Ostermoor beds in all rooms. RATES—American Plan, $12.00 to $15.00 per week. Two in room, special rate.

Chicago's Great European Hotel
The Virginia
Absolutely Fireproof. Rates, $1.50 and up.
A high-class Transient and Residential Hotel, situated in one of the most select parts of the city. Rotundas a harmony in Italian marble, beautiful statuary and cathedral glass. 400 handsomely furnished outside rooms, single or en suite. Large bright Dining Hall, with finest cuisine. Every convenience that appeals to the most exacting patron. Far enough from city noise for restful quiet, yet within ten minutes' walk of business center. Bright, new st. cars (2 blocks away) in 5 minutes take you to the shopping district, passing the doors of all leading theatres. Booklet free on request.
GEO. W. REYNOLDS, Prop., Rush and Ohio Sts., Chicago.

Sierra Madre Villa Sanitarium

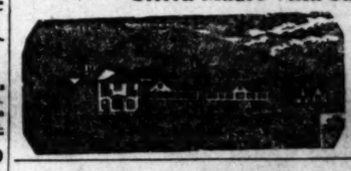

Nervous and mental cases a specialty. Ideal health resort, overlooking Pasadena and San Gabriel Valley. Send for literature. Dr. A. B. Shaw, Pres. City office, 318 Clay St., Los A. or B. S. Weymouth, Sec., Lamanda, Cal. Sunset Phone, Pasadena 175. Carriage meets patrons at Villa Sts., Sierra Madre car line.

Long Beach Sanitarium Cor. 10th St. and Linden Ave., Long Beach.
A medical and surgical Sanitarium established on the great BATTLE CREEK SANITARIUM plan, and one of the finest and best equipped of its kind west of Battle Creek. Building new and strictly modern in every appointment. Rooms single, en suite and with private bath. Fine treatment rooms. Separate up-to-date maternity ward. Delightful even climate. Magnificent Beach. A most charming place to TAKE A REST and contract the habit of KEEPING WELL. Very reasonable rates. One of the leading show places of Long Beach that tourists should not fail to see. Visitors welcome. Home Telephone 694. Sunset Telephone 8491.
W. RAY SIMPSON, Mgr.

Hotel Redondo
A Family Home
Rates as low as $12.50 week-room and board.
REDONDO BEACH.

Bimini Hot Springs Hotel, Los Angeles
The most curative treatment known for rheumatism. Modern, steam heat and hot mineral water in every room. Beautiful scenery, no noise, no dust, no tips. Street car to door.
DR. G. W. TAFT, Medical Supt.

Glendale Sanitarium Near Los Angeles. Ideal climate. Battle Creek Sanitarium methods. Reasonable rates. Glendale car leaves Huntington Station every ½ hour. Apply for booklet A. Phones Sunset, Glendale 21. Home, Glendale 601.

Bundy Hot Springs
HOTEL AND COTTAGES
ELSINORE, CAL.
Curative Hot Sulphur Baths, under hotel roof. Everything thoroughly renovated and under management of owners. Santa Fe excursions Tuesdays. Excellent table. Get well. Enjoy life. You can do it here. Address O. W. Amsbury.

Mount Wilson
6000 feet high. Tel. Home Sub. 3—4 Bells.
F. R. Ross, Manager.
LOS ANGELES OFFICE, 503 South Spring St.
PASADENA OFFICE, Hotel Green.

Venice of America
More attractive this year than ever. Bathing, boating, dancing every evening; skating Wednesdays and Fridays. New library open in Villa City. Villas and Bungalows from $15 to $35 a month.

Greater San Diego's Metropolitan Cafe & Grill

SAN JACINTO HOT SPRINGS
RELIEF HOT SPRINGS.
The curative hot mud baths quickly relieve rheumatism and nervous affections. Modern Hotel and Sanitary Bath Houses. For information write the Springs, San Jacinto, Cal., or see Geo. P. Taylor, 225 So. Broadway, L. A.

City Hotels.

Hotel Ingraham
Ingraham and Bixel Streets
A distinctive hotel, offering comfort rather than display. New, luxurious, exclusive.
Close in, both in quiet and elegant locality. Take Seventh St. car to Bixel. Write for Booklet.
BERNARD BEYER, Prop.

Places to Visit in California

If you desire information or booklets about any Hotel or Resort, Steamship or Railroad Trip advertised in The Times, fill out this blank and mail it to "The Information and Resort Bureau, Los Angeles Times," and you will be supplied immediately.

Resort Bureau Los Angeles Times—Please send me full information about

.....

.....

.....

SIGN HERE:

NAME .....

STREET .....

Hotel and Resort Booklets and Information Blanks always on file at "The Times" Resort Bureau, corner First and Broadway.

WASHINGTON.

CONGRESSMEN ARE REFUTED.

All Californians but Two Favored Big Aqueduct.

McLachlan Produces Letters Contradicting Denial.

Forester Pinchot Aids in Controverting Opposition.

[BY DIRECT WIRE TO THE TIMES.]

WASHINGTON, March 31.—[Exclusive Dispatch.] The Californians who so promptly denied yesterday that they had supported the Los Angeles plan to acquire the Owens River water supply were hoisted on their own petards today by Forester Pinchot, assisted by Representative McLachlan.

The Los Angeles Congressman produced letters from every California Congressman, except Smith and Kahn, approving the plan to convert Owens River Valley into a forest reserve in order that the Los Angeles water system might be installed.

Smith has been opposed to the project from the first, and Kahn was in Europe when the matter came up. The others all wrote that they had no objection to the project.

Forester Pinchot said today:

"I told Representative Smith last year that we would act in accordance with the wishes of the people of California as expressed through the delegation. The members were asked about the matter, and all of them except Mr. Kahn, who was in Europe, replied by letter stating that they had no objection to the project.

"I told Representative Smith about this, and he said there was a mistake, and that his colleagues would withdraw their approval of the plan. But I never heard from him again on the matter. Subsequently, Senator Flint and I conferred on the subject, and I was again assured that the delegation favored the plan. So we went ahead. That is the substance of the whole matter."

GOVERNMENT APPROVAL.

The utilization of the Owens River supply by Los Angeles is approved by the government as being in accordance with the law which seeks to confer the greatest good upon the greatest number in the use of water. Forester Pinchot explained that while Los Angeles may not use all the water for domestic purposes at first, it must devote the whole supply to beneficial uses or surrender it to others. Therefore the city may dispose of the surplus for power or irrigation purposes until such time as it is needed for domestic purposes. Los Angeles is building, however, for the future, and is trying to prevent the supply from falling into the hands of monopolists who would cinch the city.

The Owens Valley people have never developed the supply or given any evidence that they were trying to do so, according to Forester Pinchot. Speculators, however, have been eager to gobble the sources of supply in anticipation of Los Angeles needs. It was to thwart them and not to deprive settlers of water that the government cooperated with Los Angeles in securing the supply and the rights of way.

IS FINALLY PASSED.

After having undergone many changes the paragraph of the agricultural appropriation bill relating to the Bureau of Forestry was finally passed by the House today.

Messrs. Mondell of Wyoming and Smith of California continued their attacks on the bureau, and in this they were supported by Messrs. Bonynge of Colorado and Cushman of Washington. These embraced charges that the bureau had created timber monopolies in favor of large corporations, illegally assumed jurisdiction over water rights belonging to the western states, and juggled with figures in order to obtain large appropriations from Congress.

The work of the bureau was vigorously defended by Messrs. Hepburn of Iowa and Scott of Kansas.

HILL'S NAME BEFORE SENATE.

President Sends in Nomination of Ambassador Tower's Successor With Other Appointments.

[BY THE ASSOCIATED PRESS—A.M.]

WASHINGTON, March 31.—President Roosevelt sent to the Senate today the nomination of Dr. David Jayne Hill to be American Ambassador at Berlin, Germany.

The resignation of Charlemagne Tower, now at the post, has been accepted to take effect June 1. At that time, Dr. Hill will assume his new duties.

This statement, made at the White House today, is said to be taken as a happy ending of the Hill incident.

The President also named Arthur M. Beaupre of Illinois to be Minister to the Netherlands and Luxemburg, and Spencer F. Eddy of Illinois to be Minister to the Argentine republic.

The President also sent to the Senate the nomination of Brig.-Gen. Charles B. Hall to be major-general; Col. John B. Kerr, Twelfth Infantry, to be brigadier-general.

CANNON IS FAVORABLE.

Speaker Believes the Senate Currency Measure Should Be Passed by the House.

[BY DIRECT WIRE TO THE TIMES.]

WASHINGTON, March 31.—[Exclusive Dispatch.] The House is about to face the Aldrich Currency Bill, and the probabilities are that a large Republican majority finally will embrace the measure and speed it on its way to passage.

It may be that a caucus of Republicans will be necessary to bind the majority members to a promise to support the currency measure. Speaker Cannon is in favor of the passage of the Senate bill. No one knows definitely how thoroughly he believes in it as a means to the end for which it was intended, but in this matter, at least, the Speaker apparently is of the mind of the President, that it would be a mistake for the Republican party to go before the country in the next campaign without any currency legislation written into the law.

SENATE CONFIRMS VICTOR.

TO BE OKLAHOMA MARSHAL.

[BY THE ASSOCIATED PRESS—A.M.]

WASHINGTON, March 31.—The Senate today confirmed the nomination of Grant Victor to be United States Marshal for the eastern district of Oklahoma, over whose nomination there has been considerable controversy because of Mr. Victor's support of Secretary Taft for the Presidency.

United States Senator Jeff Davis of Arkansas, who was severely beaten yesterday in a street fight with the deputy prosecuting attorney of Little Rock.

SOUTHERN STATESMANSHIP.

JEFF DAVIS IN A STREET FIGHT

SENATOR SMASHED IN FACE BY DEPUTY PROSECUTOR.

Goes to Office, Gets Big Revolver, Flourishes It in Public, Curses Loudly, Is Arrested, and Then Issues Statement Calling Row Attempt to Assassinate Him.

[BY DIRECT WIRE TO THE TIMES.]

LITTLE ROCK (Ark.) March 31.—[Exclusive Dispatch.] Senator Jeff Davis and T. F. Helm, deputy prosecuting attorney of this district, were the principals in a sensational street fight this evening.

Senator Davis was walking to his office in the Reigler Building when he encountered Mr. Helm. Helm says that when he met Davis crossing the street the Senator made an insulting personal remark to him and he resented with a blow with his fist.

Helm says that he thinks that he only struck Davis twice with his fist. Davis went to his office and in a few minutes emerged with a big pistol which he flourished wildly in the air. He went to the corner by the People's Bank where he flourished the weapon, gesticulated, and with oaths was heard to declare that he would "like to get a shot at Helm."

Senator Davis's head and face was covered with blood, but he was able to return to his office after his wounds had been dressed by Dr. Runyan. Mr. Helm did not receive a blow.

Later the Senator was arrested, charged with carrying a revolver and with murderous assault.

The trouble was caused by Senator Davis denouncing Mr. Helm on every stump during the recent campaign.

Davis charged in the recent campaign that Helm received $1000 when Charles Hartley of New Albany, Ind., was robbed here last year of $6000.

Late this evening Senator Davis gave out the following statement:

"To my friends throughout Arkansas:

"There was a cold-blooded, cowardly effort to assassinate me today by the prosecuting attorney's office of this country. I was not seriously hurt, but it was no fault of Helm's as he used a loaded bat covered with leather, eight inches long with a large loaded end, and a strap over his wrist.

"It is stated in the street that Helm took from me my cane and hit me with it. This is an unmitigated lie. When I got back with my gun I saw him running towards his office with my cane in his hand.

"This is the bunch of boodlers and grafters in Little Rock that I have told you would commit murder, thievery, arson, assassination or any other crime to accomplish their point."

LOVE LETTERS OF A KING.

Obliged to Apologize to Dancer for Failure to Pay Money When Promised.

[BY DIRECT WIRE TO THE TIMES.]

MADRID, March 31.—[Exclusive Dispatch.] El Libertad publishes certain communications which purport to be some of the love letters of Alfonso XII, the late King of Spain, to Elena Sanz, the dancer and singer, of whom the monarch was enamored and who bore him two sons. These two sons, Alfonso and Fernando, are suing the State, their half-brother, the king, and the Queen-Mother for an accounting of the late King's estate.

One of the letters, in part, follows:

"My sweet Elena: Only today I found myself able to send you the sum which I enclosed. Reason, at the end of the month I did not possess a copper, and in addition had a lot of debts to pay.

"But I am going to punish myself for neglecting to pay up in time. I fine the majesty of Spain 500 pesetas, which are hereby added to the amount I promised to give you.

"I am happy to hear that our dear little one is in good health and send you a thousand kisses.

"ALFONSO."

SZECHENYI TAKES ORDERS.

Countess Tells Him He Must Conduct Himself Like an American Husband, "Do You Hear?"

[BY DIRECT WIRE TO THE TIMES.]

VIENNA, March 31.—[Exclusive Dispatch.] The Countess Szechenyi today made it plain to her husband that he would have to be an American husband. He had remarked, in reply to a question as to what he was doing:

"Being only just married—I must play the gallant, must I not? Yes, the gallant husband like an American," he added still laughing.

"And the gallant American you will have to remain," said the Countess decidedly. "Hear what I say? The gallant American; I won't have any other kind of husband. Ah, I wish we could have remained in America," she added.

"Impossible," cried the Count quickly. "What I mean to do is to be a true son of my Hungarian fatherland. To work in its service and for its glory."

"Well, for my part," retorted the Countess, "America will always remain my fatherland."

SIXTIETH CONGRESS.

RESTORATION IS DEFEATED.

Negro Soldiers' Bills Fail in Committee.

Five Democrats Vote With Republican Faction.

Foraker and Warner Measures Turned Down.

[BY THE ASSOCIATED PRESS—P.M.]

WASHINGTON, March 31.—The five Democratic members of the Senate Committee on Military Affairs today succeeded in defeating both the Warner and Foraker bills for restoration to duty of negro soldiers of the Twenty-fifth Infantry who were discharged without honor because of the affray at Brownsville, Tex.

The success of the minority was accomplished by voting as a unit against the divided majority. The effect will be to cause both bills to be reported adversely.

A majority vote of the Senate would enact one of the bills, however, and Senator Warner is hopeful that his measure will yet become law.

The essential point of difference between the two bills is that the Warner measure provides that the President may reinstate any soldier upon becoming satisfied that he is innocent of the charge against him, while the Foraker bill compels the reinstatement of such soldiers if they take oath of their innocence.

When the committee met today Senator Warner moved to report his bill favorably, whereupon Senator Foraker moved to substitute his bill. The latter motion was defeated, the five Democrats—Messrs. Taliaferro, Foster, Overman, Frazier and McCreary—joining with Messrs. Warren, Lodge, Warner and Dupont in opposing it. A vote was taken on the Warner bill, and it was voted down, the five Democrats joining with Senators Scott, Foraker and Bulkeley in opposition.

TELLER DELIVERS TIRADE.

Colorado Senator Says Tendency of Government Is to Override the Powers of States.

[BY THE ASSOCIATED PRESS—A.M.]

WASHINGTON, March 31.—The alleged tendency of the general government to override the powers of the States of the Union and to ignore the restrictions of the Constitution was the subject of remarks by Mr. Teller of Colorado in the Senate today.

He declared that there had grown up a practice of attempting to justify any act by the Federal authorities, whether there was authority for it or not, so long as it was ascribed to the public interest.

"We hear repeated assertion," said Mr. Teller, "that whatever ought to be done we should find a method of doing."

He referred to a speech by Secretary Root, calling attention to the fact that the States were not exercising powers conferred upon them by their State governments, and when they did not they must not complain of Congress assuming the right to do what they fail to do.

He also quoted the President as having recently said that there were certain evils "Congress ought to find a way to remedy." The President's power, he said, was fully defined by the Constitution, and no "interpellation" should be made to extend those powers. The fall of the confederation of States in the past, he said, had resulted from a failure to recognize the rights of each of the States. He commended the attitude of Justice Harlan in upholding State.

Mr. Teller spoke on the bill granting a right to a private company to construct a dam in the Snake River, Wash., declaring the right sought in that bill belonged to the State, and not to the Federal government.

Senator Teller criticised in sharp terms the administration of the forest reserve, contending it was largely conducted under regulations of the bureau which transcends the law and affords but poor opportunity to either the homesteader or the prospector to avail himself of the opportunities which Congress intended to afford to both classes.

The remainder of the day was devoted to discussion of the Benton Dam Bill on its merits. Senators Heyburn and Borah, both of Idaho, took opposing sides, Heyburn opposing and Borah favoring. Mr. Heyburn maintained he would maintain his position even if satisfied that by doing so he would imperil his seat in the Senate.

Ignatius J. Dunn,

Nebraska Democrat, who has been selected by the Nebraska delegation to the National Democratic Convention at Denver to nominate William J. Bryan for President of the United States. Mr. Dunn is one of the four delegates-at-large selected by the Nebraska convention. He is City Attorney for Omaha and has been identified with Democratic politics in his home State for twelve years. He is a strong supporter of Mr. Bryan, a brilliant orator and an attorney of high standing in Omaha. During the internal dissensions which have rent the Democratic party from time to time he has managed to strike a happy medium, and now represents a united party in Nebraska. Unassuming and of a quiet disposition, Dunn is nevertheless considered equal to the occasion for which he has been selected. He has a well rounded, clear voice, and will be able to make himself heard in all parts of the big auditorium.

TO PROTECT PUBLIC.

UNDER PURE FOOD LAW.

[BY THE ASSOCIATED PRESS—P.M.]

WASHINGTON, March 31.—If the bill passed by the Senate today becomes a law, it will be unlawful for any advertiser to announce that his wares are "guaranteed by the government of the United States, under the pure food law."

The bill is intended to prevent the misleading statement that under the pure food law articles are guaranteed as to their purity.

WASHINGTON BRIEFS.

Homeopathic Drugs Included.

WASHINGTON, March 31.—The Senate today passed a bill including drugs of the homeopathic pharmacopaea on equal terms with those of the allopathic under the pure food law. Senator Heyburn explained that by an inadvertance many homeopathic drugs had been omitted from the pure food act.

Gunboat Eagle Leaves Hayti.

WASHINGTON, March 31.—The gunboat Eagle has been withdrawn from Haytien waters and assigned to survey duty. The Eagle left Port au Prince yesterday morning.

Refuses to Buy Exposition Grounds.

WASHINGTON, March 31.—The House Committee on Naval Affairs today voted to report adversely the bill to authorize the purchase of the Jamestown exposition grounds and buildings by the government to be used as a naval training and coaling station.

"OPEN DOOR."

RUSSIA FILES PROTEST AGAINST OUR CONSUL.

Disturbed by American Representative's Insistence Upon Maintaining Chinese Sovereignty in Manchuria. State Department Determined.

[BY THE ASSOCIATED PRESS—A.M.]

ST. PETERSBURG, March 31.—The Russian government is disturbed by the attitude assumed by Fred Fisher, the American Consul at Harbin, in the matter of recognizing the jurisdiction of Russia in Manchuria.

Mr. Fisher insists that Chinese sovereignty in Manchuria is supreme and furthermore he has supported the protests of China against the establishment by Russia of municipalities in the railroad zone at Harbin and Chailar, independent of the Chinese government, and his attitude in this Russo-Chinese difficulty has prompted Russia to seek an explanation of his course, both at the American Embassy here and in Washington.

Mr. Fisher is accredited to China and since his arrival in Harbin in January, 1907, he has consistently refused to recognize or admit that he should have anything to do with the Russian administration of the territory. He has been firm in his assumption that he was accredited solely to China and he has declined to act on suggestion conveyed to him by an official of the Russian railroad administration that he should secure the permission of Gen. Horvath, the Russian Governor of Harbin, before opening his consulate or raising the American flag over the building.

JAPS REJECT PROTEST.

Under the treaty of 1896, Russia claims exclusive control over the railroad zone in Manchuria, as well as the right to organize independent, self-governing municipalities. The Tao Tai of Harbin protested against this to the Russian Governor and to the consuls of the United States and Japan.

The Japanese, who are now cooperating in the friendliest manner with the Russians in Manchuria, rejected this protest, but Mr. Fisher supported it.

The foreign office here expressed the belief that it would be decidedly to the interest of the United States to recognize the Russian administration of Manchuria, inasmuch as foreign residents share in the privilege of this administration.

CAREFULLY LAID PLAN.

[BY THE ASSOCIATED PRESS—A.M.]

WASHINGTON, March 31.—It is admitted at the State Department that the status of the American consul at Harbin has been made the subject of representations at Washington by the Russian government but while negotiations are pending officials are loth to discuss it.

The important fact is developed, however, that the American consul, Mr. Fisher, is not acting on his own initiative in declining to seek the permission of Russia to exercise his consular functions. On the contrary, it is understood that he is simply executing a carefully considered plan of the State Department to bring about, through proper means, a recognition not only by Russia but by other nations interested in Manchuria of the integrity of Chinese possessions.

It was long ago perceived that to admit the right of political control of either Russia or Japan over the so-called "railroad zone," in Manchuria, including as they do the principal commercial depots and capable as they are of indefinite expansion of boundaries at the whim of lease-holders, would soon completely defeat John Hay's dream of "the open door" in Manchuria.

Therefore a quite definite policy has been adopted by the State Department the very foundation of which was the application of American consuls in that province for Chinese exequaturs. This was by no means pleasing to Japan, but it is believed that America is supported fully therein by the great commercial nations of Europe which have large trade interests in the Orient.

PENROSE CONVALESCING.

PHILADELPHIA, March 31.—Senator Penrose has passed the danger line in his illness and physicians consider that convalescence has begun.

FLASHES FROM WIRES.

The Parker Grain Company of Salinas, Kan., one of the strongest companies of the kind in Central Kansas, has gone into a receiver's hands. The assets are between $75,000 and $100,000, and it is said the liabilities are in excess of these figures.

Five hundred Cubans, who recently left Santiago on board the steamer Amanda for Brazil, where they were to be put to work on the construction of the new railroad running between Brazil and Bolivia, have mutinied in Para. They declare that they were badly treated and will not continue the trip.

There will be launched at Newcastle-on-tyne, Eng., Apriu 21, the first of the three big battleships building for Brazil. The new vessel will be called the Minas Geraes. She will cost approximately $9,000,000.

Owing to an uprising among the students in San Salvador, President Figuero has closed the National School of Dentistry, Medicine and Pharmacy.

Radiographing Oysters.

To obviate the enormous amount of time lost in the Ceylon pearl fisheries in opening oysters which are found to be without pearls a French professor of the University of Lyons some time ago hit upon the idea of using the X-rays to ascertain what was the nature of the contents of the precious molluscs, in order that only the most valuable ones would need to be opened. The idea was found to be impracticable on account of the time it took, but now an American has constructed an X-ray apparatus, provided with a rotary arrangement, which allows of more than 100 oysters being "radiographed" in 15 seconds, or about 24,000 an hour.

The Hub Scores!

Friday Morning, April 3rd

Every Man in and near Los Angeles, will be "financially" interested. The "Hub" will come out boldly and squarely ---with the greatest bon-a-fide clothing proposition ever launched in Los Angeles. --a proposition backed by a $5,000 Guarantee

A proposition that will demonstrate what organization and energy can do.

Watch Daily Papers

THE HUB

That Big Clothing Store In The Low Rent District

154-156-158-160 N. SPRING ST.

VICHY CELESTINS

Owned by and bottled under the direct control of the French Government

Natural Alkaline Water

Used at Meals prevents Dyspepsia and cures Gout and Indigestion.

A delightful table water with highly medicinal qualities

Ask your Physician

VICHY CELESTINS

COFFEE

The first thing is to get good coffee; there is no difficulty in that.

Your grocer returns your money if you don't like Schilling's Best; we pay him.

Tiffany Lamps

Teco and Rookwood Pottery

We are devoting an entire section of our store to a showing of these artistic products.

The faultless designs, the absolutely perfect workmanship, the unmatchable excellence which they possess has given them a name to conjure with among people who appreciate distinctive beauty.

You Simply Must Admire Them

Their beauty strikes you at once as far superior to anything ever shown on the coast and the harmony of surroundings is not excelled by any store in America.

Our salesmen are thoroughly familiar with these goods and take pleasure in pointing out their many qualities.

Call Whether You Intend to Buy or Not

We are exclusive Southern California agents for these high class products.

BROCK & FEAGANS

Jewelers,

437-439-441 Broadway.

Our reputation is our most cherished possession.

Another Shipment Just Arrived

PONGEE SILK

24 inches wide; $1.25 value for, per yard.....85c
34 inches wide; $1.50 values per yard.....$1.25
34 inches wide, $1.75 values per yard.....$1.35
34 inches wide; $2.00 values per yard.....$1.50
34 inches wide; $2.25 values per yard.....$1.75

Grass Linen---Blue and White

$1.25 and up to $2.00 yard values now $1.00 to $1.75. Silk crepe, grass linen and pongee silk shirt waists and full dress patterns, all grades and designs.

Dame Fashion says that Japanese Dress Goods are to be the style this season.

We have a full and complete line of all Japanese goods on hand so that you are never disappointed at this store.

TEA AND CAKE SERVED FREE.

Tourists and Visitors are welcome to our store and Japanese Tea Garden. Second Floor.

The Greater Yamato, Inc.

635-637 South Broadway

Infants' Wear
Juvenile Clothing and Toys
BEEMAN & HENDEE
447 So. Broadway

ONE PRICE PROMPT DELIVERY
Pease Bros. Furniture Co.
640-646 SOUTH HILL ST.

BUCK'S Stoves and Ranges
Best in the World Today
Sold on Approval by
HENRY GUYOT
538-540 South Spring St.

The Mrs. S. J. Bridge Remedy for the cure of cancers and tumors. No knife or plaster. 20 years' experience. Mrs. Bridge at the office daily, 10 to 4. 464 South Spring, corner Fifth St.

LIFE'S SEAMY SIDE.

IS SLAIN FOR HEART BREAK.

Wife in Monrovia Shoots Woman to Death.

Town Thrilled by Tragedy in Postoffice

"Wrecked My Happiness," Says Slayer.

[SPECIAL CORRESPONDENCE OF THE TIMES.]

MONROVIA, March 31.—With a calmness born of utter despair and heart break over the ruin of her home and marital happiness, Mrs. U. Z. DeArman deliberately shot to death this afternoon Mrs. Helen Griffin, the alleged alienator of her husband's affections. The shooting occurred in the postoffice five minutes before 5 o'clock.

Mrs. Helen Griffin,
slain by Mrs. De Arman in Monrovia yesterday.

Mrs. Griffin entered first and was almost immediately followed by Mrs. DeArman. They met at the rear of the narrow passage between the box partition and the wall of the building. Although many were on the street in front of the office, Dr. J. S. Buck was the only one besides the two women in the general delivery room and the only eyewitness.

WITNESS'S STATMENT.

"Neither spoke as they met," he said. "Mrs. DeArman, who was in riding habit, suddenly seized Mrs. Griffin by the arm and in an instant pulled a revolver and began firing. As she fired the last shot Mrs. Griffin fell to the floor and was dead when I reached her. The affair was all over in a moment. Throughout the brief struggle, while Mrs. Griffin, in her effort to escape, was dragging her assailant toward the door, not a word was spoken.

"At the fourth shot, Mrs. Griffin screamed once, but not loudly. She screamed again in the same manner just before the fatal shot. I reached Mrs. DeArman at the door and took from her the revolver, a five-chambered 32-caliber weapon. I fully believe she was emotionally insane. Her appearance of calmness and self-possession was deceptive and was probably a semi-hypnotic condition induced by constant brooding over her troubles, real or imaginary. I do not think she was accountable, in the usual sense of the words, for her actions."

Five shots were fired, three of which lodged in the walls. The fourth would have been fatal had it not been deflected by a heavy shell comb which Mrs. Griffin wore at the back of her head. The fifth bullet struck just below and slightly back of the left ear and, ranging upward, passed through the brain lodging beneath the skin in line with the right eye.

HYSTERIA FOLLOWS CALM.

When first taken into custody, Mrs. DeArman appeared perfectly cool and to feel neither fear of her predicament nor regret for her deed. Not the tremor of a muscle was discernible. Her face did not blanch nor her eye falter. She was the incarnation of self-reliance. Every expression, every movement of her body, every inflection of her voice indicated that she believed her act justified. There was neither fear nor repentance. Even when she requested an acquaintance to telephone her fifteen-year-old daughter, Annie, that she was under arrest, she still maintained her wonderful poise and self-control.

At the commitment before Justice J. B. Holloway, an hour later, however, the reaction came, and her collapse was pitiful in the extreme. Tonight she is utterly prostrated with hysteria and is under the care of a nurse and physician. Her condition is such that it was impossible to remove her to the County Jail tonight, and she is under guard at her home on Mayflower avenue.

WHAT SLAYER SAYS.

In her only statement, which she made to a Times representative, she said: "The woman has wrecked my happiness. She has followed us about from one race track to another for the past five years. I have never conversed with her, but I have, through force of circumstances, been compelled to speak to her casually on several occasions. I know little about her except that she has taken my husband from me. I have been given to understand that she was preparing to follow him when the season closed at Arcadia. I could endure no longer, but why, why in God's name was I ever born."

WOMAN OF MYSTERY.

The allegations regarding the intimacy between the Griffin woman and DeArman are substantiated by a man closely associated with DeArman and by the professional followers of the ponies. She is said to have come here with the horseman from San Francisco. Little is actually known of the woman. She was about 30 years of age, of prepossessing appearance, and always stylishly dressed. She attended the races every day, going to and fro in an auto rented from a local garage.

At her boarding place on Orange avenue, she once or twice referred to her parents said to be living in Indiana, but never to her husband or to the children she is said to have.

The DeArmans have four children, three girls, 15, 10 and 8 years of age, and a boy 13 years of age. Mrs. DeArman is a comely woman, 30 years old. She is quiet and undemonstrative in manner and has made many friends in the brief time she has resided in the city, since the Arcadia track opened. She married DeArman at Hamilton, Tex., when but 14 years old. Her father is said to be a well-to-do farmer now living in Virginia. The DeArman home is extremely pleasant and evidences refinement and culture.

DENIES ENTANGLEMENT.

U. Z. DeArman is a well-known horse owner. In appearance he is a self-contained, thin lipped, smooth-shaven man about 40 years old. He denies having any entanglement with the dead woman, but makes the reservation that there will be more than enough of opportunity for him to talk yet. The most urgent request of Mrs. DeArman, and she repeats it over and over in her ravings tonight, is that the belongings of Mrs. Griffin be carefully guarded as they will furnish ample proof that her action was justified both by what has been and by what was planned. She asserts utter ignorance of her husband's destination after the Arcadia track closes and the intimation is that she feared he had planned to desert her.

The inquest over Mrs. Griffin's remains will be conducted by Coroner Hartwell tomorrow at 10 o'clock in the undertaking parlors of Reynolds & Renaker. It is stated that DeArman late this evening made arrangements for the funeral.

U. Z. De Arman,
husband of the slayer of Mrs. Griffin.

Mrs. U. Z. De Arman,
slayer of Mrs. Griffin.

ARRESTED FOR GIRL'S DEATH.

DENTIST LOVER IS SUSPECTED.

[BY THE ASSOCIATED PRESS—P.M.]

PORTLAND, March 31.—Dr. J. P. Whitney, a practicing dentist, formerly of Michigan, was arrested tonight in connection with the death yesterday of his sweetheart, Miss Mable Wirtz, who died of mercurial poisoning.

The body was about to be cremated when a deputy coroner stopped the ceremony because a certificate of death had not been filed. When the certificate finally was obtained and the cause of death made plain, Whitney was arrested.

Side Talks by the Office Boy

We have laws in this country to protect the birds and the trees, the squirrels and all animals except those that can be reached by an automobile, but why don't we have a law to protect the heiresses? Every titled guy who is able to borrow carfare seems to rush over here with nothing but his full dress suit and a blank marriage license to pick up an heiress and fall in love with her because he needs the money. Coming over on the steamer a man pointed out a dissipated looking fellow and told me that he was a Count, traveling "incog." I told him, if he was in California he'd probably be traveling in a cage. It must be an awful nuisance for a rich man to have to fire two or three Counts and Dukes and Earls and things off his front steps every time he comes home. I can't see why a young American, togged out, say, in one of our Ready and Right suits, wouldn't look better to any girl, rich or poor, than any of those fellows. Did you ever wear a Silverwood suit? You see they are different from ordinary Ready-to-wear clothing. The clothing men, at 6th and Broadway are awfully nice. They'd be real glad to show you the new goods, even if you are not ready to buy.

F. B. Silverwood
4 Stores
221 S. SPRING ST. BROADWAY & 6TH
BAKERSFIELD LONG BEACH.

ATTEMPTED ASSASSINATION.

TWO HELD ON SERIOUS CHARGES.

[BY DIRECT WIRE TO THE TIMES.]

PRESCOTT (Ariz.) March 31.—[Exclusive Dispatch.] Alberto Najera and Andy Sessmore were this afternoon bound over to await the action of the grand jury on the charge of attempting to assassinate José Contreras last night.

Sessmore, who is city poundmaster, called Contreras to the door of his residence and when he appeared Najera fired at him three times with a pistol, missing his intended victim, although but a few feet from him. A previous altercation led to the attempted assassination.

KILLS AND FLEES.

FUGITIVE CUTS WIRES.

[BY DIRECT WIRE TO THE TIMES.]

PRESCOTT (Ariz.) March 31.—[Exclusive Dispatch.] At Octave, last night, J. Sandoval was shot and instantly killed by Francisco Arrealanes, a Mexican, who later made his escape, cutting the telephone wires to head off possible apprehension. There is no clew to his whereabouts.

Sandoval was in the act of attacking his wife with an ax when Arrealanes interfered. Sandoval turned upon the latter with the ax and was shot dead.

GUERIN CAUGHT AGAIN.

AMERICAN CROOK IN LONDON.

[BY THE ASSOCIATED PRESS—A.M.]

LONDON, March 31.—Eddie Guerin, the notorious American crook who was at one time sent to Devil's Island for a bank robbery in France, has again fallen foul of the police. He was arrested today on suspicion of being connected with a recent bank robbery in the provinces. After examination he was remanded.

ROB POSTMASTER.

Two Masked Men Hold Him up at San Gabriel and Take His Cash.

[SPECIAL CORRESPONDENCE OF THE TIMES.]

ALHAMBRA, March 31.—R. K. Johnson, postmaster and storekeeper at San Gabriel, was held up by two masked men tonight. They took $50 from him. One of the men is described as about 5 feet 10 inches in height, slender, wearing gray suit and with black mask. The other is described as about 5 feet 6 inches in height, of slight build and wearing a handkerchief over his face.

CRIME BRIEFS.

Hitchcock Case Witness Indicted.

NEW YORK, March 31.—Flora Whitson, one of the girls who testified in the recent case against Raymond Hitchcock, the comedian, was indicted by the grand jury today on the charge of perjury, alleged to have been committed in her testimony in the Hitchcock case.

New Idea Shoe Store.

Top floor, small expense, sample shoes, factory prices, best quality, newest styles. Bryson Block, Second and Spring streets.

PRECOCITY.

ROOM OF BOY QUEER SIGHT.

Full of Auto Parts and All Kinds of Tobacco.

Police Think Lad Guilty of Garage Robberies.

Thousands of Dollars' Worth of Stuff Found.

Charged with having stolen from automobiles parts valued at several thousand dollars, and with having perpetrated burglaries during a period of more than a year, Earl Stein, 16 years old, of No. 1509 South Main street, was arrested yesterday.

With him was Augustus Gibbs, 15 years old, who was arrested on a charge of having stolen a bicycle from Detective James Campbell of the District Attorney's office.

Young Stein's capture is regarded as one of the most important of the year, for the police had failed completely in their efforts to stop the robberies from garages.

It appeared that the thefts were committed by experts, because, in every instance, small but very valuable parts of motors were taken. The machinists employed at the various garages were closely watched, but no proof that any of them was guilty was obtainable.

Several days ago, the managers of the Auto Exhibit Company of Nos. 120-6 East Ninth street reported the theft of valuable machinery, including platinum points and a piece of brass worth $90. A young man employed at the place was suspected. A detective, in a talk with him, learned that two boys had been in the garage a short time before the robbery was discovered.

Suspicion rested upon Earl Stein. His mother refused to permit a detective to enter the house, and he secured a search warrant. In the boy's room, he says, were found parts of automobiles. Two heavy, brass-bound oaken chests contained hundreds of fine tools and more parts of motors. There were also two motorcycles, dismantled, so that indentification would be impossible; automobile tires, a handsome shotgun, a trunk filled with Turkish and Egyptian cigarettes, fine cigars, cigarette papers, boxes of tobacco and twenty pounds of chewing tobacco.

The young fellow's father denied all knowledge of the property. He is a machinist and said he was teaching Earl the trade. He seemed much surprised when he viewed the stuff in his son's room.

Earl is now at the Detention Home, awaiting trial. He refused to make any statement.

The bicycle belonging to Detective Campbell was stolen last Saturday night. Augustus Gibbs is alleged to have been present at the time that Stein took the wheel and to have seen him take it to pieces in an alley near Ninth street. Part of it was hidden in a sand pile and the rest taken to Earl's room.

OFFICERS SEEK ASSAILANT.

SAN BERNARDINO, March 31.—Several automobiles filled with officers left this city this afternoon on a hurry call from Highland where they were summoned to take up the search for an unknown fiend, who had committed a criminal assault upon 15-year-old Adel Gremmel, daughter of a German family. The child was herding cows in the wash below Highland, riding astride a horse, when the man dragged her from the horse, and committed the assault. This is the second time within a few weeks that a similar crime has been committed, the officers having been unable to apprehend the accused.

CHARGED WITH ROBBERY.

Detectives Talamantes and Rico filed charges yesterday against Francisco Romo, charging him with robbery. Romo is alleged to have entered a tent occupied by Charles Bonham, Monday night, beating Bonham on the head and taking his watch and money. The accused man was arrested by Talamantes a short time later.

ACCUSED OF MISCONDUCT.

President of Queens Borough, New York, Also Charged With Incompetency.

[BY THE ASSOCIATED PRESS—A.M.]

ALBANY (N. Y.) March 31.—Charges against President J. Bergmel, of the Borough of Queens, Greater New York, were filed with Governor Hughes yesterday by William S. Pettit, of Far Rockaway, representing, as counsel, Christian F. Zimmer and other taxpayers of Queens Borough.

The charges which are filed in Zimmer's name, allege "misconduct in office, incompetency, neglect, waste and violation of law in the administration of his office during the years 1906, 1907 and a portion of 1908."

Chests of Silver
S. Nordlinger & Sons Established in 1849 Gold and Silversmiths
323 So. Spring St.

Ex. 315—PHONES—Ex. 315
DIAMOND COAL CO
235 WEST THIRD STREET

How to Get Well for 50 cents — in a Month

This is the trouble with nine people in ten who don't feel well:

The liver is torpid because of abuse. Because of wrong food and too little exercise.

The bowels have grown inactive. The waste of the system loads the blood with impurities.

Then one takes harsh physic—salts and pills—in trying to correct the wrong.

Thus the stomach and bowels become inflamed. The whole digestive system is upset.

All these results end quickly by the use of Cascarets.

One candy tablet, once or twice a day. In a month, or less, one knows what it is to be well.

Cascarets aid digestion. Harsh physic destroys it.

Cascarets gently stimulate the liver. Cathartics whip it to action.

Cascarets heal the bowels. Pills, salts and castor oil merely irritate.

If you tramped the woods for a month, ate coarse food, fruit and green vegetables, the result would be the same as a month with Cascarets.

But most people can't do that. For them, Cascarets bring the same results, just as naturally, just as effectively.

Cascarets are candy tablets. They are sold by all druggists, but never in bulk. Be sure to get the genuine, with CCC on every tablet. The box is marked like this:

Cascarets

The vest-pocket box is 10 cents. The month-treatment box 50 cents. 12,000,000 boxes sold annually.

RAWHIDE INDEPENDENT MINING AND LEASING COMPANY

AT 10 CENTS

The company owns outright 20 acres near the Royal and Tiger property, one of the heaviest producers of high-grade in the district, and a lease on the Happy Hooligan claim on Hooligan hill. This lease adjoins the famous Miller lease, which is extracting shipping ore, and has the continuation of the Miller ledge. Two crosscuts have been driven from the 54-foot tunnel on the lease, the breast of one running $33 to the ton, and the other $12. Twenty feet more work will cut the main vein and open up shipping ore.

The officers are all well known mining and business men of Goldfield, and every dollar received from the sale of stock will be used in developing the property.

50,000 SHARES OF TREASURY STOCK OFFERED

At 10 Cents per Share

Address All Orders to **J. M. JONES** No. 722 Merchants' Trust Building Los Angeles

Tomato Plants 2000 of Them **1c each**

Also Beefsteak and Earlina, 1c each. Cabbage plants, 10c dozen.

We have a great quantity of plants and seeds. Bargain prices Wednesday, aisle 5.

Headquarters for Silks and Dress Goods. Both Phones Exchange 337
The Broadway Department Store
Broadway, Cor 4th., Los Angeles. Arthur Letts.

Aggressiveness

It's the motive power back of Broadway merchandising, spurring us on to greater and more important efforts. Every day something new. Make it a point to read Broadway ads. Truthfulness back of every statement. Test it.

GIGANTIC COMBINATION SALE

A Bold, Masterful Merchandising Stroke

Bankrupt Stock From Rhyolite, Nevada, Less Than Half

MEN'S CLOTHING, HATS AND FURNISHINGS

The wind-up of the bankrupt stock—high-grade clothing, furnishings and hats at startling price reductions.

The Balance of the Clothing From the Rhyolite Stock, VALUES TO $25 **$8.75**

They're brand new styles in both single and double-breasted cuts; both plain and fancy mixtures; suits that we've featured at this sale at two prices—$10 and $12.50—and they were worth ordinarily $20 to $25. Your choice today, $8.75. Second floor.

Men's Pants $4.00 to $7.00 Values **$2.50**
These are from the Rhyolite bankrupt stock. Splendid values, every one of them, at the regular price. Sale price $2.50.

Men's $3.00 Hats From the Rhyolite Stock **$1.50**
The balance of the bankrupt stock of hats; $3 lines to be closed out Wednesday at $1.50. Second floor.

Men's $1 Underwear **50c**
Medium weight, ecru color; ribbed; all sizes. Main floor. Aisle 7.

Men's 50c Work Shirts **25c**
Double stitched, dark colors; none delivered; some soiled. Main floor. Aisle 8.

Men's 12 1-2c Handkerchiefs **6¼c**
Good size, soft finish; aisle 8.

Men's 25c Ties **15c**
Four-in-hands and Tecks; all silk; no phone orders.

Men's 50c and 75c Shirts **39c**
Golf style; attached or detached cuffs; no phone orders.

Men's 75c and $1 Golf Shirts **50c**
Bankrupt stock from Rhyolite; all sizes; no phone or mail orders; aisle 8.

Boys' $6.50 Suits, With Two Pairs of Pants
Suits that are made of all wool materials, dark and light mixtures in tweeds and velours; sizes 8 to 12 years. Two pairs of pants, mind you. Why, you can't duplicate this value under $6.50. For the Combination sale, second floor, $3.98. **$3.98**

Big Basement Bargains

CHRISTY KNIVES, THE 10c ONES, 5c—200 only of the Christy cake and bread knives; 10c quality, while they last, basement, 5c.

$2.75 WRINGER $1.98
The American Wringer Co.'s household wringer. Regular price $2.75. Wednesday, basement, $1.98.

HOLD FAST CLOTHES PINS, DOZ..... 5c

CUT GLASS WATER BOTTLE..... $2.69
In this lot values up to $4.50.

ASBESTOS STOVE MATS REGULAR 4c SIZE, EACH.... 2c

GAS LIGHT—THE LINDSAY INVERTED..... 98c
All complete, ready to burn.

COVERED DISHES 65c AND 75c ONES..... 48c
White porcelain; odd dishes, worth 65c and 75c, 48c.

2 Lbs. Local Creamery Butter..... 51c

10-POUND SACK CORN MEAL..... 30c

ONE QUART GREEN OLIVES..... 15c

ONE QT. SPANISH QUEEN OLIVES..... 50c

FOUR PACKAGES SEEDED RAISINS..... 25c

LARGE JAR IMPORTED FIGS..... 15c

Clarette Soap, From 3 to 10, Ten Bars 25c
Limit, 10 bars to a customer.

LB. FANCY BLACK DRIED FIGS..... 5c

THREE LBS. DRIED APPLES..... 25c

FOUR LBS. FARD DATES..... 25c

DOZ. ORANGES LARGE SIZES..... 16c

DOZEN FANCY LEMONS..... 8c

Fancy Strap Slippers For Misses and Children $1.35 to $1.75 Values **$1.00**
New, light, dressy styles, in both kid and patent vamp; one, two and three strap effects; $1.25 to $1.75 values. Aisle 7, pair $1.

MISSES' $1.75 BUTTON SHOES..... $1.19
White top button shoes; all sizes for misses and children, 8½ to 11 and 11½ to 2; pair, $1.19.

WOMEN'S NEW OXFORDS, VALUES TO $5.00..... $2.48
New spring styles, either golden brown or light tan oxfords, made of dressy patent leather and kid; newest and most dependable styles. Aisle 8, $2.48 a pair.

Wednesday Notion Day

25c HOSE SUPPORTERS PAD, PIN-ON, HOOK-ON..... 19c

5c INDIA TAPE ASSORTED SIZES..... 3c

25c SLEEVE PROTECTORS..... 10c

300-YARD SPOOL BASTING COTTON..... 3c

$1.75 Napkins 22 Inches, Doz..... $1.39
Good, heavy weight white damask; fast selvage; assorted floral patterns; worth $1.75 regularly; Wednesday, $1.39 dozen.

10c NOTTAHOOKS BLACK AND WHITE..... 5c

BARBOUR'S TWIST COTTON TWIST..... 3c

5c FINISHING BRAID 6-YARD BOLT..... 4c

DRESS SHIELDS SIZES 2, 3, 4 AND 5..... 10c

65c Damask 63 Inches Wide..... 49c
Fine mercerized table damask; handsome patterns; regular 65c quality; Wednesday 49c yard.

RED CROSS SALE

Drugs and Toilet Needs

25c PEROXIDE OF HYDROGEN..... 10c
5c CHAMOIS SQUARE AND OVAL..... 2c
25c CASTILE SOAP 1½-POUND BAR..... 12½c
5c TRANSPARENT GLYCERINE SOAP..... 3c
5c SOAPS 3 CAKES..... 10c
Consisting of oatmeal, elder flower, palm soap and many other odors.
40c SEMPRE GLOVINE..... 25c
RICKSECKER'S 50c COLD CREAM..... 25c
25c MISSION OLIVE CREAM..... 12½c
25c EUTHYMOL TOOTH PASTE..... 12½c
TOOTH BRUSHES 25c VALUES..... 12c
TOOTH BRUSHES 10c VALUES..... 5c
25c WHISK BROOMS 3ROWS STITCHING..... 12c
50c THEATRICAL COLD CREAM, ½-LB..... 33c
1-pound size 50c.
RICKSECKER'S 25c TALCUM POWDER..... 15c
R. & G. 75c PERFUME, OZ..... 59c
25c BROMO QUININE..... 15c
SYRUP WHITE PINE AND TAR..... 15c
50c SACHET POWDER SEVERAL ODORS..... 19c
BROADWAY 25c TABLETS "BREAK UP A COLD" KIND... 10c
10c SWANSDOWN POWDER..... 8c
50c HAIR OR CLOTHES BRUSHES..... 33c
Foxwood or rosewood backs.
35c COMBS, HALF FINE HALF COARSE..... 21c
50c HAND MIRROR FRENCH PLATE..... 59c
25c STANDING MIRROR CELLULOID BACK..... 16c

Precipitated Chalk, Flaxseed Meal, Whole Flaxseed, Soap Bark..... Any 2, 6c

2 Gr. Quinine Capsules, Soap Bark, Sulphur and Cream Tartar, Tincture Iron, Tincture Valerian, Tincture Benzoin, Tincture Asafoetida, Tincture Eucalyptus, Tincture Cedar, Tincture Sassafras, Spirits Ammonia, Spirits of Nitre, Essence of Wintergreen, Oil Peach Kernels..... Any 2 15c

Camphorated Oil, Castor Oil, Rose Water, Rose Water and Glycerine, Purified Benzine, Aqua Ammonia, Spirits Turpentine, Alcohol Pure, Fuller's Earth, Cream of Tartar, Sulphur, Powdered Alum, Precipitated Chalk, Bicarbonate of Soda..... Any 2 15c

LATEST SPORTING NEWS, LOCAL AND TELEGRAPHIC.

AS EXPECTED.

NELSON AND ATTELL DRAW.

Little Champ Pounds Dane Hard and Often.

Entitled to Much Credit for Staying the Limit.

Bat Evens up Contest With Blows That Count.

[BY DIRECT WIRE TO THE TIMES.]

SAN FRANCISCO, March 31.—[Exclusive Dispatch.] Abe Attell, featherweight champion of the world, and Battling Nelson fought a great fifteen-round draw in the Coliseum rink tonight. When Referee Eddie Smith raised the hands of both the lightweight and featherweight, after a contest that was noted for its bruising qualities and great rallies during a number of the rounds, and the cleverness exhibited by Attell, he gave the only decision that was possible.

There were two different styles of fighting and two classes represented. Attell was easily the more clever of the two from start to finish, but Nelson was the aggressor and his punches naturally enough, when his superior weight is considered, the more telling. As a boxing match, pure and simple, Attell led. Judged from the standpoint of a fight, Nelson had a lead in rounds that must be considered.

There was a wide difference of opinion tonight and that difference is bound to grow, as long as men look at matches from the various angles. But when those who saw the fight for themselves, cool down to a sober study of its various parts, they will reach the conclusion reached by Smith—and this is, that to have favored either fighter would have been to do the other an injustice. As it stands, it is to Attell that most of the honors come. To stay for fifteen rounds before the Dane; to withstand his onslaughts and his short-arm jolts that have tired and stopped other fighters, does credit even to a lightweight. But when if is considered Attell is a legitimate featherweight; that he fought practically all his regular weight tonight and that in many cases he gave Nelson as good as he sent, is to establish him not only more firmly as the featherweight champion, but to place him far above his class.

Abe proved tonight that he can take punishment and that tired by the aggressiveness of a heavier man, he can fling off this feeling and come back in a series of rushes that would easily put an end to a man of his own rank.

Attell may not have thought that he could score a knockout, but he was clearly willing to fight and to stand up and exchange punches. Nelson figured that his weight would wear down Attell and that he would finally land a knockout. That he failed is no fault of his own and as has been stated, only adds to the credit of his opponent.

The crowd that jammed the Coliseum to see the fight was a revelation. There were many who figured that Attell would hit and run. He didn't do anything of the kind. He stood to his guns, as he had promised that he would do, and gave Nelson a beating about the face that will make the Dane sore for many a day. It is true also that in the latter part of the fight Nelson punished Attell severely and had his face bleeding. Abe tired from the pace that was set, and at the very moment that it looked like he might be defeated, he would come back with a rush of speed that would stagger the Battler and send him quickly to cover. More force behind his punches would have made things exceedingly dangerous for the Chicagoan, but Nelson continued to bore in. Considering the rounds from the standpoint of effectiveness, so far as damaging punches were concerned, Nelson picked up a lead from the eighth on, but there were numberless jabs from Abe's left and swings with the right that would count where boxing is concerned.

FIGHT BY ROUNDS.

First round—Attell quickly jabbed a light left to the face and backed away and Nelson swung his left high on the head. Nelson waded in, but Attell peppered him with light lefts and rights to the face. Attell almost slipped to his knees from a misdirected swing. He was up in a twinkling and shot right and left to the Battler's face. They clinched and Nelson drove two rights to the jaw at close range and then sent a straight left to the face. Abe continued to shoot his left to the face and then hooked a hard left to the stomach. Abe covered up cleverly, smothering the Battler's blows and poked two lefts to the face, Nelson retaliating with a straight left as the bell clanged. Both men struck lightly at each other after the sound of the bell. Attell bled slightly from the mouth as he took his seat.

Second round—Nelson bored in, opening up with left and right for the jaw, but Attell gave a wonderful exhibition of sidestepping and smothering. He judged his distance and bombarded Nelson's face with left and right short-arm blows to the face. Nelson sent his left to the jaw, but Attell, standing back, almost smothered his man with lightning-like left and right jolts to the head. Attell forced Nelson to almost swing his head off and then swung his left and right to the face, Nelson retaliating with a left to the body as the round ended. Attell had the advantage, although he did not succeed in landing a particularly well-defined punch.

Third round—Nelson shot a straight left to the nose and they exchanged left hooks to the face. They went close, shoulder to shoulder, and Nelson broke it up by landing two hard lefts to the body and two rights to the face and jaw. Attell looked a little anxious at this unexpected turn of affairs. They mixed it at close range, Attell fairly smothering Nelson with right and left shoots to the jaw. Nelson appeared to be groggy, but fought back viciously. Nelson then held Attell with his left hand and tried to land his right to the face, but Abe fought him off, showering rights and lefts to the face and jaw. The round ended with Attell landing on Nelson's face at will. The crowd cheered Attell wildly for his exhibition.

Fourth round—Referee Smith ordered Nelson to break which he reluctantly did. Then Attell swung his right and three lefts to the jaw. Nelson then hooked two lefts and a right to the jaw and Attell covered up. Attell blocked Nelson's attempts cleverly and waded in with several lefts to the jaw. Attell swung two hard rights and a left to the jaw, but Nelson evened it up with a hard right to the body. They then exchanged left and right short-arm swings to the jaw and Nelson was given a hard left over the mouth as the gong rang. Nelson unintentionally struck Attell over the eye with his right after the bell rang and he was vigorously hissed. It was Attell's round.

NELSON VERY BLOODY.

Fifth round—Nelson came up dancing and waded right in, Attell backing up a bit. Attell received a straight left on the face and Nelson put left to the kidneys. Attell clinched and Nelson sent in two lefts to the jaw. He followed Attell about, landing right and left to the head. Attell fought back like a demon, sending in rights and lefts to the jaw incessantly, and Nelson's face soon looked like a raw steak. Blood began to pour from his nose, which Attell kept pegging at with merciless precision. Nelson forced the fighting, but Attell fairly blinded him with a continuous fusillade of lefts and rights to the face. The bell rang and Nelson went to his seat bleeding freely. It was Attell's round.

Sixth round—They closed in, fighting carefully. Attell showed equal cleverness at the mixing game and most of Nelson's efforts went for naught. Attell drove two rights and a left to the stomach and then swung a left to the face. "Are they coming fast enough?" cried Abe as he sought to pepper Nelson with left and right, but the bell ended the round. Attell had the advantage, although Nelson appeared to be much stronger.

Seventh round—They fought to close quarters, Nelson putting left to the body and outfighting Attell at this work. Nelson wrestled Attell to the ropes and the latter worked to close quarters, where Nelson planted a stiff left to the face. Attell broke away and again began his bombardment of right and left swings on the Battler's jaw and face as the bell rang. Nelson had the advantage early in the round, but Attell reversed this and went to his corner with the honors.

Eighth round—They continued to fight at close range, Attell complaining about Nelson butting. Attell jarred Nelson with three left hooks to the jaw and a moment later shot in two lefts and a hard left hook to the face and jaw. Nelson landed a straight right to the face. The bell ended with the men fighting furiously at close range. Attell had a lead.

Ninth round—After Attell had jarred Nelson with three terrific lefts to the jaw, the Battler almost sent his man through the ropes with a straight right to the stomach. Nelson kept relentlessly after his man and forced Attell to cover. Attell, after stalling, suddenly loosened up and showered right and left swings with great force to the Battler's jaw and face. The bell found Attell hammering away at Nelson's jaw and turning what for a moment seemed defeat into a drawn struggle for the round honors. It was a wonderful round from all standpoints.

Tenth round—After Attell had hooked a hard left to the jaw Nelson sent a straight left to the jaw and closed in and received three left hooks on his bleeding face. Attell shook Nelson up with a right hook to the jaw and quickly followed it with three stinging lefts to the face. Nelson, however, fought back hard all the time and inflicted some punishment as the round ended. It was practically an even round.

Eleventh round—Attell gave a marvelous exhibition of sidestepping and ducking, Nelson twice hitting the ropes with his gloves. Nelson drove his right to the stomach and Attell swung three rights to the jaw with much force. They exchanged fierce right and left swings to the jaw as the bell clanged, both men fighting every inch of the way. Attell had a shade.

NELSON SHINES.

Twelfth round—Nelson shot three lefts to the jaw and fought Attell against the ropes. Attell stalled and the crowd yelled "Nelson," "Nelson." Nelson forced Attell about and started the blood from his nose with three hard left swings. Nelson nearly floored Attell with a left to the jaw. The latter fought back gamely and landed several rights and lefts to the face. Attell again cut lose and landed three lefts and a right swing to the jaw. It was a vicious round, Nelson enjoying the honors.

Thirteenth round—Nelson started off with two lefts to the jaw, and forced his man around the ring. Attell broke ground, and finally they went to close quarters. Attell smothering Nelson's blows. Nelson drove a wicked right to the stomach and followed it with left and right swings to the face. Attell recovered, and landed several left and right swings on the Battler's jaw. Attell hooked his right to the jaw, and both men fought viciously at close range. Attell swung left and right to the jaw, but could not stop the Battler's onslaughts. Mixing it, Attell hooked a fierce right to the jaw, and they mixed it, exchanging punch for punch as the bell rang. Nelson had more force to his blows, and if anything had a lead.

Fourteenth round—Nelson rushed in, hooking a trio of rights to the face. Nelson whipped a fearful right to the stomach, and sent in two lefts to the nose that started the blood spouting from that member. Nelson clouted Attell with right to the body, and as they mix it at close range Nelson sent Attell back a foot with a powerful right to the jaw. He kept after his man relentlessly, and soon had Attell in distress. Nelson tried to land a knockout. They fought at an almost superhuman pace, and as the bell rang they almost fell through the ropes from the viciousness of their efforts. Nelson seemed to have a shade.

Fifteenth round—Nelson, his face bleeding and his eyes swollen, fought like a madman, but could not land a vital punch. The crowd was in a great uproar at the end of the round. It ended with the men fighting viciously at close range. The crowd yelled itself hoarse for one man or the other. Referee Smith promptly called the contest a draw.

LAST WORK TODAY.

BROCK AND MEMSIC READY.

Two more days remain before the Brock-Memsic fight at the Pacific Athletic Club pavilion and if training counts for anything, the fans will probably be treated to something good in the way of a scrap. It goes without saying that each man will do his best to win, for victory means everything to the best one.

Memsic resumed his training yesterday at San Pedro, after taking a layoff of a day and he started out with eight miles on the road in the morning. In the afternoon he devoted an hour to hard work in the gym, boxing four rounds each with Kid Webster and Young Turk, punching the bag and working the pulleys. He will go through the same routine today and it will be his last day of training. He declares he is down to weight and will make 123 pounds and be good and strong.

Brock hit the road yesterday morning for a long run and in the afternoon followed with the usual gym stunts and wound up with six rounds boxing with Kid Dalton. After this he wrestled with Jim Llynn. As if this were not enough for one day, he went out on the water at Eastlake Park and rowed several miles in a boat. He weighed 130 pounds yesterday and will do no work after today.

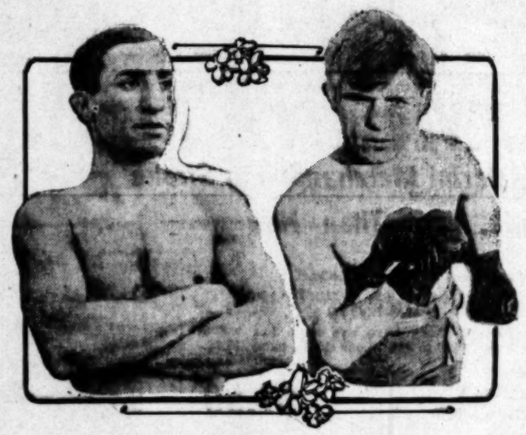

Abe Attell and Bat Nelson, two crack pugs who fought a fifteen-round draw last night in San Francisco.

WALSH WINS EASILY.

REFEREE CALLS A DRAW.

[BY DIRECT WIRE TO THE TIMES.]

BOSTON, March 31.—[Exclusive Dispatch.] Jimmy Walsh had all the best of his twelve-round bout with Al Delmont here tonight, but Referee Sheehan passed him a lemon when he called the bout a draw. Delmont was far outclassed, and did not have a chance with Walsh. In the third round it lookde like a knock-out.

a terrific right smash to the jaw, flooring Delmont, and followed this up with fast fighting, which should have brought him victory. Again in the eighth round Walsh had Delmont groggy, rocking his head with left jabs and right hooks with lightning speed, and had him in a bad way.

Delmont was aggressive throughout and took his severe punishment gamely. The announcement of a draw decision was hissed, and nearly caused a riot. The unanimous opinion of the sports at the ringside is that Walsh clearly had the better of the bout from start to finish and was robbed of a well-earned victory.

GANS SWELLED UP.

WANTS A BIG GUARANTEE.

[BY DIRECT WIRE TO THE TIMES.]

PHILADELPHIA, March 31.—[Exclusive Dispatch.] Joe Gans, the lightweight champion of the world will not fight Rudolph Unholz at Jim Jeffries' club in Los Angeles unless he receives a substantial guarantee. Gans arrived in Philadelphia today, in readiness for his six-round bout with Spike Robson tomorrow night, and Jack McGuigan showed him a telegram which he had just received from Jeffries offering to match Gans and Unholz. The colored man said:

"Any time Jeffries fought, after he reached the top of the ladder, he demanded and received a guarantee, and I want the same. I am champion of the world, and think I am entitled to get some certain sum if I fight any man. I am not particularly anxious to box again. You can say for me that I will never meet any one unless I get a good guarantee, and it must be a big one at that."

SATURDAY MEET.

PASADENA-POLYTECHNIC.

Pasadena High School and Polytechnic will compete in a dual track meet at U.S.C. Saturday afternoon. The teams showed by their performances in the County League meet that they are fairly well matched, although Pasadena made the better showing.

The Crown City boys were anxious to arrange a meet with Los Angeles High School, but as the blue-and-white athletes, in view of the proposed northern trip, did not see their way clear to accept the challenge, "Poly" was substituted.

In the big meet last Saturday, Pasadena secured three firsts and Polytechnic captured two. Pasadena made the better showing in the relay race. However, the local High School made the better showing in second and third places and for this reason believe that they can best Pasadena in a dual meet.

OCCIDENTAL LOSES.

NOT IN WINNING FORM.

The Southern California Business College ball team defeated Occidental yesterday afternoon on the Presbyterian diamond by the score of 5 to 3. The Presbyterians have not rounded into form yet and played a ragged game. The good fielding of the visitors and Spaulding's timely batting were the features of the game.

The business college team has won fourteen out of fifteen games this season, losing only to U.S.C. Next Saturday they will play St. Vincent's Academy at St. Vincent's.

The Occidental 'varsity will go to Oxnard tomorrow morning to meet the High School of that place. Games will also be played in Santa Barbara and Ventura.

Yesterday's line-up was as follows:

Business College.		Occidental.
Welsh	catcher	Woodside
Venable	pitcher	Patterson
Bock	first base	B. Merrill
Black	second base	McClung
		Johnson
Etchegaray	third base	McKenney
Briswalter	shortstop	Wieman
Spaulding	left field	Thomas
Wiggins	center field	Bird
Yaudell	right field	Baer

Score:

	1	2	3	4	5	6	7	8	9	
Business College ..	0	0	2	0	1	0	0	0	2	—5
Hits	1	0	1	1	1	1	0	2	2	—9
Occidental	1	0	1	0	1	0	0	0	0	—3
Hits	0	1	1	0	1	1	0	0	0	—4

Season's Record Good.

Occidental Academy has just closed the track season after winning three meets and losing none. The Presbyterians defeated Santa Paula High School last Saturday by the score of 67⅔ to 57⅓. A morning paper reported the meet as a tie, but the relay race, which was won by Occidental, was not counted in the reckoning.

SCORE IN FINAL.

"POLY" TAKES CLOSE GAME.

Beats Los Angeles High School at Baseball.

Scores Winning Run in Last of Ninth Inning.

Lafferty Shows Himself Star by Good Pitching.

Polytechnic 3, Los Angeles High School 2.

In the most closely contested interscholastic baseball game of the season, Polytechnic defeated Los Angeles High yesterday afternoon at Chutes Park. The game was a tie until the last of the ninth inning, when the Washington-street aggregation got busy and batted in the winning run.

Over a thousand students filled the grandstand and yelled like Dervishes whenever their favorites secured an advantage. Both schools had organized rooting clubs.

Beamer and Lafferty pitched excellent ball. The "Poly" twirler only allowed three hits and these were so scattered that only one figured in the scoring. The mechanics landed on Beamer for eight hits. The Los Angeles batsmen had bad luck in placing their hits, while the Polytechnic boys dropped theirs in safe places.

Both teams have several new players who are not strong with the stick and the teams do not appear as efficient as they were last year.

Kelsey and Malone did fair work behind the bat, although both were inclined to be slow in going after foul flys and watching the men on the bases.

Los Angeles High scored first. There was nothing doing in the first inning. In the second the first two men up for Los Angeles High were easy outs, but J. Howard got a base on balls, stole second, and came home on a passed ball.

In the fourth inning "Poly" landed on Beamer for two hits, which netted two runs and gave them the lead. Pratt was the first man up and rapped out a liner that went through Sefton and was good for two bases. Lafferty was passed to first, and Pratt stole third and scored on a passed ball. Strang knocked out a single to left and Lafferty crossed the plate. The next three men went out.

Los Angeles High made their second and last run in the sixth inning. Wilson struck out, and Cass followed with a pretty single over third base. Beamer dumped a bunt in front of the plate, and was safe on Malone's wild throw, but Beamer turned in the wrong direction and Strang tried to touch him with the ball. Beamer backed away, and as Strang was following him up, apparently forgetting about Cass, who was on second, the High School man sneaked home.

In the seventh inning, Lafferty pulled himself out of a bad hole by clever pitching. Jack Howard caught a hard liner in deep right that looked good for a hit.

When Los Angeles High opened the ninth inning the crowd got up and began to roar louder than ever. Halbriter and Kelsey were easy outs, but Winget got to first on Rickerhauser's wild throw after he had made a spectacular stop of a hard grounder. Winget tried to steal second, but Malone's pretty throw to "Monk" Pierce nailed him at the bag, and brought the session to a close.

Brown was the first man up for "Poly" and reached first on P. Howard's failure to handle his difficult grounder. T. Pierce came up for Harlow, who had struck out four times, and hit one to short, which Howard passed to Winget in time to get Brown. Price placed a single over third base and T. Pierce landed on third. The "Poly" section of the bleachers went wild. With only one man out, they saw victory in sight. M. Pierce sacrificed Price to second, but T. Pierce was held on third. Malone came to the bat. Two men were out and it was up to him to do or die. After taking two strikes, he planted the ball between short and second base, and T. Pierce crossed the plate with the winning run.

The Polytechnic students held a celebration on the field after the game.

The score:

POLYTECHNIC.

	A.	B.	R.	B.H.	P.O.	A.	E.
Harlow, rf	4		0	0	0	0	0
Price, cf	5		0	2	0	0	0
M. Pierce, ss	5		0	1	2	4	1
Malone, c	5		1	1	10	1	1
Pratt, lf	4		1	1	0	0	0
Lafferty, p	4		1	1	0	2	0
Strang, 1b	4		0	2	12	0	0
Rickerhauser, 2b	4		0	0	2	2	1
Brown, 2b	4		0	0	0	1	0
T. Pierce	1		0	0	0	0	0
Totals	40		3	8	27	15	2

LOS ANGELES HIGH.

	A.	B.	R.	B.H.	P.O.	A.	E.
Cass, cf	4		1	1	0	0	0
Beamer, p	4		0	0	1	2	0
Halbriter, 1b	4		0	1	8	0	0
Kelsey, c	4		0	0	10	0	0
Winget, 2b	4		0	1	1	2	1
J. Howard, rf	3		1	0	1	0	0
Sefton, lf	3		0	0	1	0	1
P. Howard, ss	3		0	0	2	2	0
Wilson, 2b	3		0	0	2	2	0
Totals	32		2	3	26	10	2

SCORE BY INNINGS.

	1	2	3	4	5	6	7	8	9	
Polytechnic	0	0	0	2	0	0	0	0	1	—3
Base hits	1	1	0	2	0	1	1	2	2	
Los Angeles High	0	1	0	0	1	0	0	0	0	—2
Base hits	0	0	0	1	0	1	1	0	0	—3

SUMMARY.

Two-base hit—M. Pierce.
Three-base hits—Winget.
Sacrifice hits—Kelsey, Price, M. Pierce, Brown.
Stolen bases—J. Howard, 2; Price, 2; M. Pierce, 1; Lafferty, 1; Brown, 1.
First base on balls—Off Beamer, 3; off Lafferty, 5.
Bases on balls—Off Beamer, 2; off Lafferty, 5.
Struck out—By Beamer, 10; by Lafferty, 5.
Passed balls—Kelsey, Malone.
Left on bases—Polytechnic, 8; Los Angeles High, 7.
Umpire—Toman.
Time of game—1h. 55m.

U.S.C. BASEBALL.

STUDENTS PLAY SATURDAY.

The crack baseball teams of the Law School and the dental department of U.S.C., will clash on the diamond at Occidental Park Saturday afternoon, and a close game is anticipated. The legal ball tossers have developed a strong aggregation composed of former high school and college stars, and in their recent exhibitions have displayed knowledge of the game to a surprising extent. The results of the inter-class contests leaves the class championship undecided. The Seniors defeated the Juniors 15-9; the Juniors in turn beat the freshmen 16-8, while the "babies" in their match with the Seniors won out by the score of 16-8.

The probable line-up of the Law School nine for the Saturday game is as follows: Folsom, catcher; McKnight, pitcher; Dickison, first base; Kerns, second base; Lacy, shortstop; Warring, third base; Hunsaker, left field; Watson, center field; Allen, right field. The fight for positions has been keen, and a number of candidates prominent for team positions will be tried out. McKnight with two years of 'varsity experience, has the pitcher's berth cinched, although Cooper and Brown are available as substitutes. Peck, former star of the Pasadena High School nine, is clever at short, and with Barrett, a Baraca player, will give Lacy a rub for the infield position. Arnold, a Stanford suostitute, and Charlie Wilson, a former Methodist player, are equally good in the garden, and will be given trials. Other subs are Browning at short, Sorensen at third, Goode and Davidson in the field. A game will later be played with the liberal arts nine.

SOUTHERN STATE BALL.

LEVY TEAM JOINS LEAGUE.

At a meeting of the Southern State Baseball League yesterday in Eagle Hall, the Christopher-Levy team was admitted to the league. This team will be reorganized by W. Frayer, and will begin activities next Sunday. It was decided that hereafter a charge would be made for admission at Arcadia, as under the old arrangement of contributions the game was a losing proposition.

The schedule for next Sunday is as follows: Christopher-Levys and Morans at Joy Park, 1 o'clock; Salt Lakes and Morans at Joy Park, 2:45 o'clock; Dyas-Clines and Santa Anita at Arcadia; Eagles and Lordsburg at Lordsburg. The season will close June 14.

NON-STOP RUN.

Reo Is Chugging on in Effort to Win World's Mark—Car Has Hard Task.

The Reo light touring car, which is making the effort to break the world non-stop motor record, had completed more than 300 miles at midnight. A. Nikrent, in charge of the car since the start early yesterday, will remain at the wheel until 6 o'clock this evening. There was no trouble with the motor, and the machine behaved splendidly. Nikrent stands a good chance to win in his effort to spin out the long grind.

On the car with Nikrent yesterday was Cari Bonney, who kept tab on the buzzing motor. The car was driven over the downtown streets for the greater part of the day, and was sent along Central avenue and West Pico street last night. Edwin Crail acted as observer through the night hours. The two men will relieve each other, and Dickenson will take Nikrent's place tonight.

SUNDAY CRICKET.

Los Angeles Club Members Will Begin Practice for the Season and Discuss New Grounds.

On Sunday next, the members of the Los Angeles Cricket Club will open the season with a practice game on their new grounds, at the junction of the Venice and Redondo lines. Wickets will be pitched at 2 o'clock. All those interested in cricket are cordially invited to attend. Secretary G. F. Gadsdon will be on hand to take the names of prospective members, and after stumps have been drawn, various items will be discussed in regard to the new ground, and the pavilion which is now under construction.

The new ground may be reached, either by a Pico Heights car to the end of the line, which takes one within five or six blocks, or by the Los Angeles Pacific to Pico Road.

Speedy Foot Race.

CARLISLE (Pa.) March 31.—[Exclusive Dispatch.] Indians from the Southwest were the winners in today's big cross-country run at the Carlisle Indian commencement, in a course of nearly three miles. A Hopi Indian from Arizona, Louis Tewanima, won in 14 minutes, 25 seconds. Jorn Corn, a Pueblo from New Mexico, and Peter Thomas, a Digger Indian from California, were second and third. Over forty Indian tribes were represented.

WRESTLING TOURNEY.

Entries for the Events on Saturday Night Will not Be Closed Until Thursday Evening.

The wrestling tournament will be held in Armory Hall Saturday night. Arrangements are being made to accommodate a thousand persons and a section of the grand stand will be reserved for ladies. The contestants will appear in full gymnasium suits.

Entries were to have closed last Saturday, but in order to secure the best talent the list will not be closed until tomorrow night. The entries of the San Pedro Athletic Club, which were expected to be the first among those received, have not put in an appearance as yet. Charlie Eyton will referee the bouts, and Les Henry will do the scoring.

New World's Record.

MONTREAL, March 30.—A world's record was broken at the Montreal Amateur Athletic Association indoor races last night, when F. L. Lukeman of the M.A.A.A. won the sixty-yard dash in 6 1-5s. The previous record was 6 2-5s.

A Trip to Hawaii—$125.

Ella Wheeler Wilcox has just returned from Honolulu and says that she is so pleased with "the islands" that she and her husband will return there and establish a summer home; that no place compares with it as a resort. Mrs. Wilcox is preparing a book with poems on these beautiful islands, to be published soon. The round trip by the fast S.S. ALAMEDA, sailing from San Francisco April 11, is only $125 first class. Parties of fifteen, $110 each. Five and a half days at sea each way. A splendid trip. Write or telegraph for berths by the ALAMEDA to Oceanic Line, 673 Market street, San Francisco; A. M. Culver, agent, 234 South Spring street.

SMOKERS appreciate the quality value of Lewis's Single Binder cigar.

LAST CHANCE.

FINAL MEET ON SATURDAY.

POMONA AND BERKELEY ARE TO CLASH IN NORTH.

Cowles and Spurgeon Expected to Furnish Great Contest in the High Hurdles—Athletes of the South Do not Expect to Do Great Things in Field Events.

The last important track meet of the season in which southern college athletes will appear will be held next Saturday when Pomona College meets the University of California at Berkeley. The Claremonters have been training on the Berkeley track since their meet with Stanford last Friday and are in excellent shape, with the exception of Munger, who has a bad ankle. However, Merriam is well qualified to represent Pomona in the high jump, having cleared the bar at 6 feet 2 inches and being consistent at 6 feet.

Pomona scored twice as many points against Stanford as U.S.C. made in the North, and inasmuch as the Methodists gave Berkeley a hard fight last Saturday, Pomona students are counting on their team to give the northerners the fight of their lives. However, Berkeley will have a stronger team against Pomona than they sent South, as the freshmen team, which did not contribute athletes to the 'varsity that appeared in this city, will be drawn upon for the Pomona meet.

The race between Cowles of Berkeley and Spurgeon of Pomona in the high hurdles will be one of the features of the meet, as both men have covered the distance in 16 seconds or better. The odds are in favor of the northerner, as Spurgeon does not usually run this event in record time on a strange track. The 220-yard hurdle race is the event in which Spurgeon is at his best and he should have no difficulty in annexing first place.

The Pomonans are counting on Sloane to take points in the 100 and 440-yard dashes, although better than second place in either event would surprise his supporters. Himrod should be a sure winner in the mile, as he is the recognized Coast champion at this distance.

Jones and Leeke will run the two-mile race for Pomona, but neither is expected to take first place, although they look good for some points.

The relay race promises to be fiercely contested. Pomona has a great quartet of quarter-milers in Sloane, Rogers, McKee and Spurgeon, and as they have prepared especially for the northern competition, a new record may be established.

Outside of the high jump, the Pomonans probably will be outclassed in the field events, although Birdsall and Merriam may place in the pole vault, and Rogers may spread out in the broad jump. Metcalf is not expected to take first place in the hammer throw, and Davenport will have to exceed his past performances of the year in order to loom up in the shotput.

THE IMPERIAL SOFT HAT

is "bred" for hard wear.

Its shape lasts, its color stays, its trimmings live as long as the fur.

So many different crowns, so many varied brims, so many tints of shade that you *have to* find at least *one* that *you* like.

Kahn's
457-59 BROADWAY

FRANKLIN
MOTOR CARS.
4-Cylinder, Air Cooled.
R. C. Hamlin, agent for Southern California. Home B4402, South 909.
1806 South Main Street.

The Maxwell.
The most popular car on the market. Seven models of pleasure vehicles. Prices $900, $1250, $1600, $1900 and $2150.
MAXWELL-BRISCOE-WILLCOX CO., Western Branch.
Tels—Home B5764. Sunset Broadway 4620.

PIERCE
W. E. BUSH, So. Cal. Agency.
Garage and Repairing.
1227-29 SOUTH MAIN.
Home F7901 Main 8475
Members A. D. A. of S. C.

The Autocar
HOLST BROS., Agents Southern California.
H. E. GILLEY, Sales Manager.
120 East Ninth St. Phone F7909
Repair Department in Connection.

Rambler Satisfaction
Positive Performance. No guess work. It's the car of constant service. Price honest.
W. K. COWAN,
830-34 So. Broadway.

Apperson & Northern Cars.
DIAMOND MOTOR CAR CO.,
New Location 1211 So. Main St.

STEVENS-DURYEA
WESTERN MOTOR CAR CO.
727-731 So. Olive St.

NO HILL TOO STEEP, NO SAND TOO DEEP FOR JACKSON
Runabouts, 18 h.p. $900; Touring Car, 24 h.p. $1250; Touring Car, shaft drive, 24 h.p. $1450; Four Cyl., 35 h.p. $2150; Roadster, 35 h.p. $2150.
A. W. GUMP AUTO CO.
1118 South Main St.

REO AND KISSELKAR
AUTOMOBILES
LEON T. SHETTLER 633 S. GRAND AVE

Tourist
OUR FACTORY IS OPEN FOR YOUR INSPECTION.
Come and see us make them.
Cor. Main & 10th Streets.
AUTO VEHICLE COMPANY.

AUTOMOBILE REPAIRING.
Everything from Engine Work to Painting.
ADVANCE BUGGY CO.,
3000 Central Ave.

FRANKLIN
Automobiles

Dead weight makes live expense-bills.
That's what you miss in the light-weight Franklins.

Come and let us show you.

P. C. HAMLIN,
1806 S. Main Street, Los Angeles.

Main 5516 Perkins F-5516
Automobile Exchange
Largest Dealers in slightly used cars in the West.
You have at all times over fifty cars to select from.
605-7-9 WEST SEVENTH STREET.

LATEST SPORTING NEWS, LOCAL AND TELEGRAPHIC.

AS EXPECTED.

NELSON AND ATTELL DRAW.

Little Champ Pounds Dane Hard and Often.

Entitled to Much Credit for Staying the Limit.

Bat Evens up Contest With Blows That Count.

[BY DIRECT WIRE TO THE TIMES.]

SAN FRANCISCO, March 31.—[Exclusive Dispatch.] Abe Attell, featherweight champion of the world, and Battling Nelson fought a great fifteen-round draw in the Coliseum rink tonight. When Referee Eddie Smith raised the hands of both the lightweight and featherweight, after a contest that was noted for its bruising qualities and great rallies during a number of the rounds, and the cleverness exhibited by Attell, he gave the only decision that was possible.

There were two different styles of fighting and two classes represented. Attell was easily the more clever of the two from start to finish, but Nelson was the aggressor and his punches naturally enough, when his superior weight is considered, the more telling. As a boxing match, pure and simple, Attell led. Judged from the standpoint of a fight, Nelson had a lead in rounds that must be considered.

There was a wide difference of opinion tonight and that difference is bound to grow, as long as men look at matches from the various angles. But when those who saw the fight for themselves, cool down to a sober study of its various parts, they will reach the conclusion reached by Smith—and this is, that to have favored either fighter would have been to do the other an injustice. As it stands, it is to Attell that most of the honors come. To stay for fifteen rounds before the Dane; to withstand his onslaughts and his short-arm jolts that have tired and stopped other fighters, does credit even to a lightweight. But when it is considered Attell is a legitimate featherweight; that he fought practically at his regular weight tonight and that in many cases he gave Nelson as good as he sent, is to establish him not only more firmly as the featherweight champion, but to place him far above his class.

Abe proved tonight that he can take punishment and that tired by the aggressiveness of a heavier man, he can fling off this feeling and come back in a series of rushes that would easily put an end to a man of his own rank.

Attell may not have thought that he could score a knockout, but he was clearly willing to fight and to stand up and exchange punches. Nelson figured that his weight would wear down Attell and that he would finally land a knockout. That he failed is no fault of his own and as has been stated, only adds to the credit of his opponent.

The crowd that jammed the Coliseum to see the fight was a revelation. There were many who figured that Attell would hit and run. He didn't do anything of the kind. He stood to his guns, as he had promised that he would do, and gave Nelson a beating about the face that will make the Dane sore for many a day. It is true also that in the latter part of the fight Nelson punished Attell severely and had his face bleeding. Abe tired from the pace that was set, and at the very moment that it looked like he might be defeated, he would come back with a rush of speed that would stagger the Battler and send him quickly to cover. More force behind his punches would have made things exceedingly dangerous for the Chicagoan, but Nelson continued to bore in. Considering the rounds from the standpoint of effectiveness, so far as damaging punches were concerned, Nelson picked up a lead from the eighth on, but there were numberless jabs from Abe's left and swings with the right that would count where boxing is concerned.

FIGHT BY ROUNDS.

First round—Attell quickly jabbed a light left to the face and backed away and Nelson swung his left high on the head. Nelson waded in, but Attell peppered him with light lefts and rights to the face. Attell almost slipped to his knees from a misdirected swing. He was up in a twinkling and shot right and left to the Battler's face. They clinched and Nelson drove two rights to the jaw at close range and then sent a straight left to the face. Abe continued to shoot his left to the face and then hooked a harg left to the stomach. Abe covered up cleverly, smothering the Battler's blows and poked two lefts to the face, Nelson retaliating with a straight left as the bell clanged. Both men struck lightly at each other after the sound of the bell. Attell bled slightly from the mouth as he took his seat.

Second round—Nelson bored in, opening up with left and right for the jaw, but Attell gave a wonderful exhibition of sidestepping and smothering. He judged his distance and bombarded Nelson's face with left and right short-arm blows to the face. Nelson sent his left to the jaw, but Attell, standing back, almost smothered his man with lightning-like left and right jolts to the head. Attell forced Nelson to almost swing his head off and then swung his left and right to the face, Nelson retaliating with a left to the body as the round ended. Attell had the advantage, although he did not succeed in landing a particularly well-defined punch.

Third round—Nelson shot a straight left to the nose and they exchanged left hooks to the face. They went close, shoulder to shoulder, and Nelson broke it up by landing two hard lefts to the body and two rights to the face and jaw. Attell looked a little anxious at this unexpected turn of affairs. They mixed it at close range, Attell fairly smothering Nelson with right and left shoots to the jaw. Nelson appeared to be groggy, but fought back viciously, Nelson then held Attell with his left hand and tried to land his right to the face, but Abe fought him off, showering rights and lefts to the face and jaw. The round ended with Attell landing on Nelson's face at will. The crowd cheered Attell wildly for his exhibition.

Fourth round—Referee Smith ordered Nelson to break which he reluctantly did. Then Attell swung his right and three lefts to the jaw. Nelson then hooked two lefts and a right to the jaw and Attell covered up. Attell blocked Nelson's attempts cleverly and waded in with several lefts to the jaw. Attell swung two hard rights and a left to the jaw, but Nelson evened it up with a hard right to the body. They then exchanged left and right short-arm swings to the jaw and Nelson was given a hard left over the mouth as the gong rang. Nelson unintentionally struck Attell over the eye with his right after the bell rang and he was vigorously hissed. It was Attell's round.

NELSON VERY BLOODY.

Fifth round—Nelson came up dancing and waded right in, Attell backing up a bit. Attell received a straight left on the face and Nelson put left to the kidneys. Attell clinched and Nelson sent in two lefts to the jaw. He followed Attell about, landing right and left to the head. Attell fought back like a demon, sending in rights and lefts to the jaw incessantly, and Nelson's face soon looked like a raw steak. Blood began to pour from his nose, which Attell kept pegging at with merciless precision. Nelson forced the fighting, but Attell fairly blinded him with a continuous fusillade of lefts and rights to the face. The bell rang and Nelson went to his seat bleeding freely. It was Attell's round.

Sixth round—They closed in, fighting carefully. Attell showed equal cleverness at the mixing game and most of Nelson's efforts went for naught. Attell drove two rights and a left to the stomach and then swung a left to the face. "Are they coming fast enough?" cried Abe as he sought to pepper Nelson with left and right, but the bell ended the round. Attell had the advantage, although Nelson appeared to be much stronger.

Seventh round—They fought to close quarters, Nelson putting left to the body and outfighting Attell at this work. Nelson wrestled Attell to the ropes and the latter worked to close quarters, where Nelson planted a stiff left to the face. Attell broke away and again began his bombardment right and left swings on the Battler's jaw and face as the bell rang. Nelson had the advantage early in the round, but Attell reversed this and went to his corner with the honors.

Eighth round—They continued to fight at close range, Attell complaining about Nelson butting. Attell jarred Nelson with three left hooks to the jaw and a moment later shot in two lefts and a hard left hook to the nose and jaw. Nelson landed a straight right to the face. The bell ended with the men fighting furiously at close range. Attell had a lead.

Ninth round—After Attell had jarred Nelson with three terrific lefts to the jaw, the Battler almost sent his man through the ropes with a straight right to the stomach. Nelson kept relentlessly after his man and forced Attell to cover. Attell, after stalling, suddenly loosened up and showered fight and left swings with great force to the Battler's jaw and face. The bell found Attell hammering away at Nelson's jaw and turning what for a moment seemed defeat into a drawn struggle for the round honors. It was a wonderful round from all standpoints.

Tenth round—After Attell had hooked a hard left to the jaw Nelson sent a straight left to the jaw and closed in and received three left hooks on his bleeding face. Attell shook Nelson up with a right hook to the jaw and quickly followed it with three stinging lefts to the face. Nelson, however, fought back hard all the time and inflicted some punishment as the round ended. It was practically an even round.

Eleventh round—Attell gave a marvelous exhibition of sidestepping and ducking. Nelson twice hitting the ropes with his gloves. Nelson drove his right to the stomach and Attell swung three rights to the jaw with much force. They exchanged fierce right and left swings to the jaw as the bell clanged, both men fighting every inch of the way. Attell had a shade.

NELSON SHINES.

Twelfth round—Nelson shot three lefts to the jaw and fought Attell against the ropes. Attell stalled and the crowd yelled "Nelson," "Nelson." Nelson forced Attell about and started the blood from his nose with three hard left swings. Nelson nearly floored Attell with a left to the jaw. The latter fought back gamely and landed several rights and lefts to the face. Attell again cut lose and landed three lefts and a right swing to the jaw. It was a vicious round, Nelson enjoying the honors.

Thirteenth round—Nelson started off with two lefts to the jaw, and forced his man around the ring. Attell broke ground, and finally they went to close quarters. Attell smothering Nelson's blows. Nelson drove a wicked right to the stomach and followed it with left and right swings to the face. Attell recovered, and landed several left and right swings on the Battler's jaw. Attell hooked his right to the jaw, and both men fought viciously at close range. Attell swung left and right to the jaw, but could not stop the Battler's onslaughts. Mixing it, Attell hooked a fierce right to the jaw, and they mixed it, exchanging punch for punch as the bell rang. Nelson had more force to his blows, and if anything had a lead.

Fourteenth round—Nelson rushed in, hooking a trio of rights to the face. Nelson whipped a fearful right to the stomach, and sent in two lefts to the nose that started the blood spouting from that member. Nelson clouted Attell with right to the body, and as they mix it at close range Nelson sent Attell back a foot with a powerful right to the jaw. He kept after his man relentlessly, and soon had Attell in distress. Nelson tried to land a knockout. They fought at an almost superhuman pace, and as the bell rang they almost fell through the ropes from the viciousness of their efforts. Nelson seemed to have a shade.

Fifteenth round—Nelson, his face bleeding and his eyes swollen, fought like a madman, but could not land a vital punch. The crowd was in a great uproar at the end of the round. It ended with the men fighting viciously at close range. The crowd yelled itself hoarse for one man or the other. Referee Smith promptly called the contest a draw.

LAST WORK TODAY.

BROCK AND MEMSIC READY.

Two more days remain before the Brock-Memsic fight at the Pacific Athletic Club pavilion and if training counts for anything, the fans will probably be treated to something good in the way of a scrap. It goes without saying that each man will do his best to win, for victory means everything to the beat one.

Memsic resumed his training yesterday at San Pedro, after taking a layoff of a day and he started out with eight miles on the road in the morning. In the afternoon he devoted an hour to hard work in the gym, boxing four rounds each with Kid Webster and Young Turk, punching the bag and working the pulleys. He will go through the same routine today and it will be his last day of training. He declares he is down to weight and will make 133 pounds and be good and strong.

Brock hit the road yesterday morning for a long run and in the afternoon followed with the usual gym stunts and wound up with six rounds boxing with Kid Dalton. After this he wrestled with Jim Llynn. As if this were not enough for one day, he went out on the water at Eastlake Park and rowed several miles in a boat. He weighed 130 pounds yesterday and will do no work after today.

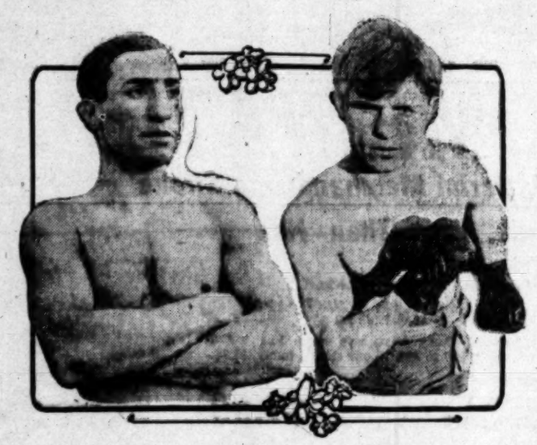

Abe Attell and Bat Nelson,
two crack pugs who fought a fifteen-round draw last night in San Francisco.

WALSH WINS EASILY.

REFEREE CALLS A DRAW.

[BY DIRECT WIRE TO THE TIMES.]

BOSTON, March 31.—[Exclusive Dispatch.] Jimmy Walsh had all the best of his twelve-round bout with Al Delmont here tonight, but Referee Sheehan passed him a lemon when he called the bout a draw. Delmont was far outclassed, and did not have a chance with Walsh. In the third round it lookde like a knock-out. Walsh drove a terrific right smash to the jaw, flooring Delmont, and followed this up with fast fighting, which should have brought him victory. Again in the eighth round Walsh had Delmont groggy, rocking his head with left jabs and right hooks with lightning speed, and had him in a bad way.

Delmont was aggressive throughout and took his severe punishment gamely. The announcement of a draw decision was hissed, and nearly caused a riot. The unanimous opinion of the sports at the ringside is that Walsh clearly had the better of the bout from start to finish and was robbed of a well-earned victory.

GANS SWELLED UP.

WANTS A BIG GUARANTEE.

[BY DIRECT WIRE TO THE TIMES.]

PHILADELPHIA, March 31.—[Exclusive Dispatch.] Joe Gans, the lightweight champion of the world will not fight Rudolph Unholz at Jim Jeffries' club in Los Angeles unless he receives a substantial guarantee. Gans arrived in Philadelphia today, in readiness for his six-round bout with Spike Robson tomorrow night, and Jack McGuigan showed him a telegram which he had just received from Jeffries offering to match Gans and Unholz. The colored man said:

"Any time Jeffries fought, after he reached the top of the ladder, he demanded and received a guarantee, and I want the same. I am champion of the world, and think I am entitled to get some certain sum if I fight any man. I am not particularly anxious to box again. You can say for me that I will never meet any one unless I get a good guarantees, and it must be a big one at that."

SATURDAY MEET.

PASADENA-POLYTECHNIC.

Pasadena High School and Polytechnic will compete in a dual track meet at U.S.C. Saturday afternoon. The teams showed by their performances in the County League meet that they are fairly well matched, although Pasadena made the better showing.

The Crown City boys were anxious to arrange a meet with Los Angeles High School, but as the blue-and-white athletes, in view of the proposed northern trip, did not see their way clear to accept the challenge, "Poly" was substituted.

In the big meet last Saturday, Pasadena secured three firsts and Polytechnic captured two. Pasadena made the better showing in the relay race. However, the local High School made the better showing in second and third places and for this reason believe that they can best Pasadena in a dual meet.

OCCIDENTAL LOSES.

NOT IN WINNING FORM.

The Southern California Business College ball team defeated Occidental yesterday afternoon on the Presbyterian diamond by the score of 5 to 3. The Presbyterians have not rounded into form yet and played a ragged game. The good fielding of the visitors and Spaulding's timely batting were the features of the game.

The business college team has won fourteen out of fifteen games this season, losing only to U.S.C. Next Saturday they will play St. Vincent's Academy at St. Vincent's.

The Occidental 'varsity will go to Oxnard tomorrow morning to meet the High School of that place. Games will also be played in Santa Barbara and Ventura.

Yesterday's line-up was as follows:

Business College.		Occidental.
Welsh	catcher	Woodside
Venable	pitcher	Patterson
Bock	first base	B. Merrill
Black	second base	McClung
		Johnson
Etchegaray	third base	McKenney
Briswalter	shortstop	Wieman
Spaulding	left field	Thomas
Wiggins	center field	Bird
Yaudell	right field	Baer

Score:	1	2	3	4	5	6	7	8	9
Business College ..	0	0	2	0	1	0	0	0	2—5
Hits	1	0	1	1	1	1	0	2	2—9
Occidental	1	0	1	0	1	0	0	0	0—3
Hits	0	1	1	0	1	1	0	0	0—4

Season's Record Good.

Occidental Academy has just closed the track season after winning three meets and losing none. The Presbyterians defeated Santa Paula High School last Saturday by the score of 67⅔ to 57⅓. A morning paper reported the meet as a tie, but the relay race, which was won by Occidental, was not counted in the reckoning.

SCORE IN FINAL.

"POLY" TAKES CLOSE GAME.

Beats Los Angeles High School at Baseball.

Scores Winning Run in Last of Ninth Inning.

Lafferty Shows Himself Star by Good Pitching.

Polytechnic 3, Los Angeles High School 2.

In the most closely contested interscholastic baseball game of the season, Polytechnic defeated Los Angeles High yesterday afternoon at Chutes Park. The game was a tie until the last of the ninth inning, when the Washington-street aggregation got busy and batted in the winning run.

Over a thousand students filled the grandstand and yelled like Dervishes whenever their favorites secured an advantage. Both schools had organized rooting clubs.

Beamer and Lafferty pitched excellent ball. The "Poly" twirler only allowed three hits and these were so scattered that only one figured in the scoring. The mechanics landed on Beamer for eight hits. The Los Angeles batsmen had bad luck in placing their hits, while the Polytechnic boys dropped theirs in safe places.

Both teams have several new players who are not strong with the stick and the teams do not appear as efficient as they were last year.

Keisey and Malone did fair work behind the bat, although both were inclined to be slow in going after foul flys and watching the men on the bases.

Los Angeles High scored first. There was nothing doing in the first inning. In the second the first two men up for Los Angeles High were easy outs, but J. Howard got a base on balls, stole second, and came home on a passed ball.

In the fourth inning "Poly" landed on Beamer for two hits, which netted two runs and gave them the lead. Pratt was the first man up and rapped out a liner that went through Sefton and was good for two bases. Lafferty was passed to first, and Pratt stole third and scored on a passed ball. Strang knocked out a single to left and Lafferty crossed the plate. The next three men went out.

Los Angeles High made their second and last run in the sixth inning. Wilson struck out, and Cass followed with a pretty single over third base. Beamer dumped a bunt in front of the plate, and was safe on Malone's wild throw, but Beamer turned in the wrong direction and Strang tried to touch him with the ball. Beamer backed away, and as Strang was following him up, apparently forgetting about Cass, w was on second, the High School man sneaked home.

In the seventh inning, Lafferty pulled himself out of a bad hole by clever pitching. Jack Howard caught a hard liner in deep right that looked good for a hit.

When Los Angeles High opened the ninth inning the crowd got up and began to roar louder than ever. Halbriter and Kelsey were easy outs, but Winget got to first on Rickerhauser's wild throw after he had made a spectacular stop of a hard grounder. Winget tried to steal second, but Malone's pretty throw to "Monk" Pierce nailed him at the bag, and brought the session to a close.

Brown was the first man up for "Poly" and reached first on P. Howard's failure to handle his difficult grounder. T. Pierce came up for Harlow, who had struck out four times, and hit one to short, which Howard passed to Winget in time to get Brown. Price placed a single over third base and T. Pierce landed on third. The "Poly" section of the bleachers went wild. With only one man out, they saw victory in sight. M. Pierce sacrificed Price to second, but T. Pierce was held on third. Malone came to the bat. Two men were out and it was up to him to do or die. After taking two strikes, he planted the ball between short and second base, and T. Pierce crossed the plate with the winning run.

The Polytechnic students held a celebration on the field after the game.

The score:

POLYTECHNIC.

	A.	B.	R.	B.H.	P.O.	A.	E.
Harlow, rf	4	0	0	0	0	0	0
Price, cf	5	0	2	0	0	0	0
M. Pierce, ss	5	0	1	2	4	1	
Malone, c	5	0	1	1	10	0	0
Pratt, lf	4	1	1	0	0	0	0
Lafferty, p	4	1	1	0	0	2	0
Strang, 1b	4	0	0	1	13	0	0
Rickerhauser, 2b	4	0	0	0	2	2	1
Brown, 2b	4	0	0	0	0	1	0
T. Pierce	4	0	0	0	1	0	0
Totals	40	3	5	4	27	15	2

LOS ANGELES HIGH.

	A.	B.	R.	B.H.	P.O.	A.	E.
Cass, cf	4	0	1	1	0	0	0
Beamer, p	4	0	0	1	1	2	0
Halbriter, 1b	4	0	0	1	8	0	0
Kelsey, c	4	0	0	0	10	2	0
Winget, 2b	4	0	1	1	2	2	1
J. Howard, rf	3	1	0	1	1	0	0
Sefton, lf	3	0	0	0	2	0	1
P. Howard, ss	3	0	0	0	2	2	2
Wilson, 2b	3	0	0	0	2	2	0
Totals	32	2	2	5	28	10	5

SCORE BY INNINGS.

	1	2	3	4	5	6	7	8	9
Polytechnic	0	0	0	2	0	0	0	1	—3
Base hits	1	1	0	2	0	1	1	2	—8
Los Angeles High	0	1	0	0	0	1	0	0	—2
Base hits	0	0	0	1	0	1	1	0	—3

SUMMARY.

Two-base hit—M. Pierce.
Three-base hit—Winget.
Sacrifice hits—Kelsey, Price, M. Pierce, Brown.
Stolen bases—J. Howard, 2; Price, 2; M. Pierce, 1; Lafferty, 1; Brown, 1.
First base on balls—Off Beamer, 2; off Lafferty, 5.
Bases on balls—Off Beamer, 3; off Lafferty, 5.
Struck out—By Beamer, 10; by Lafferty, 5.
Passed balls—Kelsey, Malone.
Left on bases—Polytechnic, 3; Los Angeles High, 7.
Umpire—Toman.
Time of game—1h. 55m.

U.S.C. BASEBALL.

STUDENTS PLAY SATURDAY.

The crack baseball teams of the Law School and the dental department of U.S.C., will clash on the diamond at Occidental Park Saturday afternoon, and a close game is anticipated. The legal ball tossers have developed a strong aggregation composed of former high school and college stars, and in their recent exhibitions have displayed knowledge of the game to a surprising extent. The results of the inter-class contests leaves the class championship undecided. The Seniors defeated the Juniors 15-9; the Juniors in turn beat the freshmen 16-8, while the "babies" in their match with the Seniors won out by the score of 14-8.

The probable line-up of the Law School nine for the Saturday game is as follows: Folsom, catcher; McKnight, pitcher; Dickison, first base; Kerns, second base; Lacy, shortstop; Warring, third base; Hunsaker, left field; Watson, center field; Allen, right field. The fight for positions has been keen, and a number of candidates prominent for team positions will be tried out. McKnight with two years of 'varsity experience, has the pitcher's berth cinched, although Cooper and Brown are available as substitutes. Peck, former star of the Pasadena High School nine, is clever at short, and with Barrett, a Baraca player, will give Lacy a rub for the infield position. Arnold, a Stanford suostitute, and Charlie Wilson, a former Methodist player, are equally good in the garden, and will be given trials. Other subs are Browning at short, Sorensen at third, Goode and Davidson in the field. A game will later be played with the liberal arts nine.

SOUTHERN STATE BALL.

LEVY TEAM JOINS LEAGUE.

At a meeting of the Southern State Baseball League yesterday in Eagle Hall, the Christopher-Levy team was admitted to the league. This team will be reorganized by W. Frayer, and will begin activities next Sunday. It was decided that hereafter a charge would be made for admission at Arcadia, as under the old arrangement of contributions the game was a losing proposition.

The schedule for next Sunday is as follows: Christopher-Levys and Morans at Joy Park, 1 o'clock; Salt Lakes and Morans at Joy Park, 2:45 o'clock; Dyas-Clines and Santa Anita at Arcadia; Eagles and Lordsburg at Lordsburg. The season will close June 14.

NON-STOP RUN.

Reo Is Chugging on in Effort to Win World's Mark—Car Has Hard Task.

The Reo light touring car, which is making the effort to break the world non-stop motor record, had completed more than 209 miles at midnight. J. A. Nikrent, in charge of the car since the start early yesterday, will remain at the wheel until 6 o'clock this evening. There was no trouble with the motor, and the machine behaved splendidly. Nikrent stands a good chance to win in his effort to spin out the long grind.

On the car with Nikrent yesterday was Carl Bonney, who kept tab on the buzzing motor. The car was driven over the downtown streets for the greater part of the day, and was sent along Central avenue and West Pico street last night. Edwin Crail acted as observer through the night hours. The two men will relieve each other, and Dickenson will take Nikrent's place tonight.

SUNDAY CRICKET.

Los Angeles Club Members Will Begin Practice for the Season and Discuss New Grounds.

On Sunday next, the members of the Los Angeles Cricket Club will open the season with a practice game on their new grounds, at the junction of the Venice and Redondo lines. Wickets will be pitched at 2 o'clock. All those interested in cricket are cordially invited to attend. Secretary G. F. Gadsdon will be on hand to take the names of prospective members, and after stumps have been drawn, various items will be discussed in regard to the new ground, and the pavilion which is now under construction.

The new ground may be reached, either by a Pico Heights car to the end of the line, which takes one within five or six blocks, or by the Los Angeles Pacific to Pico Road.

Speedy Foot Race.

CARLISLE (Pa.) March 31.—[Exclusive Dispatch.] Indians from the Southwest were the winners in today's big cross-country run at the Carlisle Indian commencement, in a course of nearly three miles. A Hopi Indian from Arizona, Louis Tewanima, won in 14 minutes, 25 seconds. Jorn Corn, a Pueblo from New Mexico, and Peter Thomas, a Digger Indian from California, were second and third. Over forty Indian tribes were represented.

WRESTLING TOURNEY.

Entries for the Events on Saturday Night Will not Be Closed Until Thursday Evening.

The wrestling tournament will be held in Armory Hall Saturday night. Arrangements are being made to accommodate a thousand persons and a section of the grand stand will be reserved for ladies. The contestants will appear in full gymnasium suits.

Entries were to have closed last Saturday, but in order to secure the best talent the list will not be closed until tomorrow night. The entries of the San Pedro Athletic Club, which were expected to be the first among those received, have not put in an appearance as yet. Charlie Eyton will referee the bouts, and Les Henry will do the scoring.

New World's Record.

MONTREAL, March 30.—A world's record was broken at the Montreal Amateur Athletic Association indoor races last night, when F. L. Lukeman of the M.A.A.A. won the sixty-yard dash in 6 1-5s. The previous record was 6 2-5s.

A Trip to Hawaii—$125.

Ella Wheeler Wilcox has just returned from Honolulu and says that she is so pleased with "the Islands" that she and her husband will return there and establish a summer home; that no place compares with it as a resort. Mrs. Wilcox is preparing a book with poems on these beautiful islands, to be published soon. The round trip by the fast S.S. ALAMEDA, sailing from San Francisco April 11, is only $125 first class. Parties of fifteen, $110 each. Five and a half days at sea each way. A splendid trip. Write or telegraph for berths by the ALAMEDA to Oceanic Line, 673 Market street, San Francisco. A. M. Culver, agent, 224 South Spring street.

SMOKERS appreciate the quality value of Lewis's Single Binder cigar.

SCORE IN FINAL.

SONOMA GIRL IS THE FAVORITE.

[BY DIRECT WIRE TO THE TIMES.]

BOSTON, March 31.—[Exclusive Dispatch.] Sonoma Girl, the star Los Angeles trotter, is favorite in the preliminary betting in the books being made up here for the Readville big free-for-all $5000 trot on July 4.

Four horses only are known yet as starters, but these four have records sufficient to entitle them to the best odds in the books. The others are George G. and Axcyell, both of which never met defeat last season. It is doubtful if Highball is entered but the matter is not definitely settled.

LAST CHANCE.

FINAL MEET ON SATURDAY.

POMONA AND BERKELEY ARE TO CLASH IN NORTH.

Cowles and Spurgeon Expected to Furnish Great Contest in the High Hurdles—Athletes of the South Do not Expect to Do Great Things in Field Events.

The last important track meet of the season in which southern college athletes will appear will be held next Saturday when Pomona College meets the University of California at Berkeley. The Claremonters have been training on the Berkeley track since their meet with Stanford last Friday and are in excellent shape, with the exception of Munger, who has a bad ankle. However, Merriam is well qualified to represent Pomona in the high jump, having cleared the bar at 6 feet 2 inches and being consistent at 6 feet.

Pomona scored twice as many points against Stanford as U.S.C. made in the North, and inasmuch as the Methodists gave Berkeley a hard fight last Saturday, Pomona students are counting on their team to give the northerners the fight of their lives. However, Berkeley will have a stronger team against Pomona than they sent South, as the freshmen team, which did not contribute athletes to the 'varsity that appeared in this city, will be drawn upon for the Pomona meet.

The race between Cowles of Berkeley and Spurgeon of Pomona in the high hurdles will be one of the features of the meet, as both men have covered the distance in 16 seconds or better. The odds are in favor of the northerner, as Spurgeon does not usually run this event in record time on a strange track. The 220-yard hurdle race is the event in which Spurgeon is at his best and he should have no difficulty in annexing first place.

The Pomonans are counting on Sloane to take points in the 100 and 440-yard dashes, although better than second place in either event would surprise his supporters. Himrod should be a sure winner in the mile, as he is the recognized Coast champion at this distance.

Jones and Leeke will run the two-mile race for Pomona, but neither is expected to take first place, although they look good for some points.

The relay race promises to be fiercely contested. Pomona has a great quartet of quarter-milers in Sloane, Rogers, McKee and Spurgeon, and as they have prepared especially for the northern competition, a new record may be established.

Outside of the high jump, the Pomonans probably will be outclassed in the field events, although Birdsall and Merriam may place in the pole vault, and Rogers may spread out in the broad jump. Metcalf is not expected to take first place in the hammer throw, and Davenport will have to exceed his past performances of the year in order to loom up in the shotput.

THE IMPERIAL SOFT HAT

is "bred" for hard wear.

Its shape lasts, its color stays, its trimmings live as long as the fur.

So many different crowns, so many varied brims, so many tints of shade that you *have to* find at least *one* that *you* like.

Kahn's
257-259 BROADWAY

FRANKLIN
MOTOR CARS.
4-Cylinder, Air Cooled.
R. C. Hamlin, agent for Southern California. Home B4402, South 909.
1806 South Main Street.

The Maxwell.
The most popular car on the market. Seven models of pleasure vehicles. Prices $900, $1250, $1600, $1900 and $2150.
MAXWELL-BRISCOE-WILLCOX CO., Western Branch.
Tels—Home B6764. Sunset Broadway 4689.

PIERCE
W. E. BUSH, So. Cal. Agency.
Garage and Repairing.
1227-29 SOUTH MAIN.
Home F7901 Main 8475
Members A. D. A. of S. C.

The Autocar
HOLST BROS., Agents Southern California.
H. E. GILLEY, Sales Manager.
130 East Ninth St. Phone F7909
Repair Department in Connection.

Rambler Satisfaction
Positive Performance. No guess work. It's the car of constant service. Price honest.
W. K. COWAN,
830-34 So. Broadway.

Apperson & Northern Cars.
DIAMOND MOTOR CAR CO.,
New Location 1211 So. Main St.

STEVENS-DURYEA
WESTERN MOTOR CAR CO.
727-731 So. Olive St.

NO HILL TOO STEEP, NO SAND TOO DEEP FOR JACKSON
Runabouts, 18 h.p. $900; Touring Car, 24 h.p. $1250; Touring Car, shaft, $1450; Four Cyl., 35 h.p., $2150; Roadster, 35 h.p. $2150.
A. W. GUMP AUTO CO.
1118 South Main St.

REO AND KISSELKAR
AUTOMOBILES
LEON T. SHETTLER 633 S. GRAND AVE

Tourist
OUR FACTORY IS OPEN FOR YOUR INSPECTION.
Come and see us make them.
Cor. Main & 10th Streets.
AUTO VEHICLE COMPANY.

AUTOMOBILE REPAIRING.
Everything from Engine Work to Painting.
ADVANCE BUGGY CO.,
3000 Central Ave.

FRANKLIN
Automobiles
Dead weight makes live expense-bills.
That's what you miss in the light-weight Franklins.
Come and let us show you.
P. C. HAMLIN,
1806 S. Main Street, Los Angeles.

Main 5516 Perkins F-5516
Automobile Exchange
Largest Dealers in slightly used cars in the West.
You have at all times over fifty cars to select from.
605-7-9 WEST SEVENTH STREET.

THE
PERIAL
FT HAT

d" for hard wear.
hape lasts, its color
its trimmings live
as the fur.
many different
so many varied
so many tints of
that you *have* to
least *one* that *you*

Kahn's

RANKLIN
MOTOR CARS.
linder, Air Cooled.
n, agent for Southern Cali-
ne B4402, South 909.
South Main Street.

The
axwell.
ier car on the market. Seven
ure vehicles. Prices $900, $1250,
$1250
-BRISCOE-WILLCOX CO.,
Western Branch.
B6764. Sunset Broadway 4089.

BRCE
USH, So. Cal. Agency.
ge and Repairing.
29 SOUTH MAIN.
01 Main 8475
rs A. D. A. of S. C.

Autocar
Agents Southern California.
BILLEY, Sales Manager.
St. Phone F7809
epartment in Connection.

son & Northern
Cars.
ND MOTOR CAR CO.,
n 1211 So. Main St.

NO HILL TOO
STEEP, NO
SAND TOO
DEEP FOR
JACKSON
Runabouts, 18 h.p.
$900; Touring Car,
30 h.p., $1850;
Touring Car, shaft,
Four Cyl., 35 h.p., $2150;
Roadster, 35 h.p., $2150.
A. W. GUMP AUTO CO.
1118 South Main St.

BILE REPAIRING.
erything from
Work to Painting.
ICE BUGGY CO.,
0 Central Ave.

IN
les
nakes
ls.
you
ght-
s.
Angeles.

kins F-5516
Exchange
used cars in the West.
ET.

SUCKERS BUMPED.

CHEAP CARD OF POOR NAGS.

FAVORITES BEATEN AT ARCADIA MERRY-GO-ROUND.

Some Impossible Plugs Come to Life and Gallop in as Winners. Reuben Starts the "Sport" With a Victory at Odds of Ten and Two Beasts at Eight Follow Closely.

Five more "get-away-week" nags won races at the Arcadia track yesterday and the gamblers on favorites had another bad day. All the races had good-sized fields, the first event having fourteen starters and the last one twelve. There was no class to any of the events, for there were nothing but cheap dogs entered. But two favorites finished in front and one of these was Silverskin in the fifth race, at odds of 9 to 10.

There was so little class in the events that the gamblers took chances with almost any old thing that started and bet themselves black in the face on four or five plugs in each race, and the bookmakers were thus enabled to win the money. More long shots are expected each day as the meeting draws to a close and there will doubtless be a number of "shoo-ins." Results:

Six furlongs, selling: Reuben, 120 (Preston,) 10 to 1, won; Pal, 130 (Goldstein,) even, second; Jillette, 120 (Nelson,) 30 to 1, third. Time, 1:14 4-5. Prince Frederick, Rudabek, Perry Wickes, Gateway, Search Me, Royal Rogue, Benevole, Golden Rule, Slippery, Col. Jewell and Interlude also ran. Bonnie Prince Charley and La Chata scratched.

Four and one-half furlongs, maiden two-year-olds: Louise Reggel, 107 (Preston,) 8 to 1, won; Alice George, 107 (Musgrave,) 7 to 10, second; Calera, 107 (Archibald,) 3 to 1, third. Time, 0:54 2-5. Chinquipin, King of Camp and Allen Lee also ran. Knight of the East scratched.

Mile, selling: Decorator, 104 (Archibald,) 7 to 5, won; Franciscan, 104 (Goldstein,) 6 to 1, second; Master Lester, 108 (Rice,) 4 to 1, third. Time, 1:26 2-5. Toller, Korosilany, J. C. Graus and Sink Spring also ran. Mary F. scratched.

Mile and three-sixteenths, selling: Silverskin, 109 (Musgrave,) even, won; Avontellus, 107 (Rice,) 2 to 1, second; Ellis, 104 (Goldstein,) 12 to 1, third. Time, 2:00. Sainrida and Lucky Lad also ran.

Seven furlongs, selling: Bemay, 103 (Martin,) 9 to 2, won; Cobbleskill, 105 (Archibald,) 20 to 1, second; Giovanni Balerio, 108 (Goldstein,) 18 to 5, third. Time, 1:26 2-5. Rustling Silk, The Sultan, Bird of Passage and Nattie Bumppo also ran. Ed Sheridan scratched.

Six furlongs, selling: Andoche, 127 (Musgrave,) 6 to 1, won; Elfin King, 130 (Rice,) 6 to 1, second; Sharp Boy, 130 (Murphy,) 12 to 1, third. Time, 1:15 2-5. Prolific, Gonzales, Progress, Beautiful and Best, Norwood Ohio, Freesias, Paddy Lynch, Royal Ascot and Baniada also ran. Tattenham, Bon Vivant, Nash Buckingham and No Bid scratched.

Arcadia Entries.

First race, selling, five and one-half furlongs:

Daisy Frost	106
*Lady Laughter	96
Myrtle H.	104
Spinstress	104
Nun's Veiling	104
Esther B	101
Hazel Thorpe	104
Burnolette	104
Buena	101
Chicorka Maid	104
*Jilette	99
Miss Himyar	101
Koenigin Louise	104
Pepper and Salt	101
Bauble	104
Grandita	106

Second race, selling, seven furlongs:

Dr. Crook	108
Adela R.	106
Black Dress	96
Jimalong	111
Playlit	103
*Taraban	93
Barney Oldfield	98
Arragon	105
Taos	108
Charles Green	111
Albion H.	96
Eonite	98
Dally	96
Karodo	101

Third race, selling, one mile:

John Lyle	107
Gossiper II	105
Matador	110
Associate	103
*Rustling Silk	100
Sainrida	101
Search Me	110
Little Minister	103
Mandarin	110
*Col. Jewell	102
Joan J. Rogers	103
*Bird of Passage	102
Hon. Pr. Charlie	107
Bellal	110

Fourth race, selling, five furlongs:

Hereafter	102
Our Anna	101
Billy Mayham	106
Wisteria	104
La Chata	104
McChord	105
Bribery	104
Halton	104
Succeed	104
Paddy Lynch	106
Orello	106
Aunt Polly	104
Giovanni Balerio	106
Bow the Fiddler	106
Ontario Oregon	106
Greenore	106

Fifth race, selling, one and one-eighth miles:

Freesias	105
Ezra	107
Mountebank	107
Montanes	106
Rama	100
Dr. White	98
Frascuelto	103
Rosemary D	101
Audubon	98
Senator William Stone	98
Leo Bright	110
Attila	107
Salina	105

Sixth race, selling, five furlongs:

Lancashire Lad	107
Cardinal	107
*Maxnal	102
Kopek	105
Rathnally	100
Dr. Weise	107
Feb G.	100
Little Wicky	105
S. A. Carlisle	110
Franciscan	107
Decorator	107
Lake View	107
*Abraham	102

Billiardist Calvin Demarest,
wonderful young player, who has been doing beautiful work in Chicago the past week in National Amateur Championship play against the best men in the land.

John A. Mallon	105

Seventh race, selling, one mile:

Antara	107
Stoney Lee	103
Cork Hill	106
Hi Caul Cap	107
Norwood Ohio	107
Dulcinea	101
Bushwhacker	107
Ed Sheridan	107
Foncasta	107
Rudabek	97
Atkins	110
Leash	105
Buster Jones	103
Ormonde's Right	107

*Apprentice allowance.

RACES AT OAKLAND.

LOGISTILLA WINS AGAIN.

[BY THE ASSOCIATED PRESS—P.M.]

SAN FRANCISCO, March 31.—The Mayfield Handicap at Emeryville was a very close race between Cloyne and Logistilla, the former being beaten out after a hard drive. Johnny Lyons made all the running with Cloyne until the stretch was reached. Show money went to J. C. Clem. The mile and a sixteenth event was won by Rhinock with ease. Results:

Five and a half furlongs: Bryan, 99 (A. Walsh,) 11 to 5, won; Magrane, 110 (McIntyre,) 5 to 1, second; Azusa, 111 (Dearnborn,) 16 to 1, third; time 1:08 1-5. Irene Outtrim, Lustig, Day Star, Mattie H., San Ramon, Reno Rebel, Isolation, Hector and Huachuca also ran.

Three and a half furlongs, purse: Right Easy, 109 (A. Walsh,) even, won; Yakima Belle, 109 (Scoville,) 9 to 1, second; Osorine, 111 (Gilbert,) 40 to 1, third; time 0:41 2-5. Mauretania, Assay, Morea, Mabel Fountain, Trocha, Lady Claude, Twin Heart, Hanna, Louise and England finished as named.

Six furlongs, selling: Gargantua, 108 (W. Miller,) even, won; Blondy, 110 (McIntyre,) 8 to 5, second; Distributor, 106 (McClain,) 200 to 1, third; time 1:26 2-5. Dick Wilson, Capt. Burnette, Sachet and Parting Jannie finished as named.

Mile and a quarter, Mayfield Handicap: Logistilla, 100 (Heatherton,) 7 to 1, won; Cloyne, 94 (A. Walsh,) 5 to 2, second; J. C. Clem, 98 (Gilbert,) 7 to 2 third; time 2:05 1-5. Janeta and Johnny Lyons finished as named.

Mile and a sixteenth, selling: Rhinock, 107 (Scoville,) 20 to 1, won; Mary B. Clark, 105 (Moreland,) 7 to 1, second; Huxzah, 99 (Gilbert,) 8 to 1, third; time 1:47 1-5. Red Ball, Fairy Street, Alcibiades, Gannet, Midmont, Stilicho and Callas finished as named. My Pal was left.

Five and a half furlongs, selling: James A. Murray, 110 (Keogh,) 3 to 1, won; Hand Maiden, 109 (Butwell,) 16 to 1, second; Severton, 111 (Mentry,) 4 to 1, third; time 1:07 1-5. Abbey, Galvanic, Sam McGibben, Shady Lad, Billy Myer, Curriculum, Nonie and Belle Griffon finished as named.

New Orleans Races.

NEW ORLEANS, March 31.—Fair Grounds results:

Four furlongs: Romp won, Lady Leota second, Little Mose third; time 0:49 1-5.

Six furlongs: Jack Bratton won, Raymondo second, Allen Boy third; time 1:15 4-5.

Five and one-half furlongs: Kiamesha II won, Voohome second, Zien third; time 1:08 3-5.

Six furlongs: Blagg won, Al Muller second, Hyperion II third; time 1:12 2-5.

Mile and seventy yards: Monsignor won, Jack Witt second, Arrow Swift third; time 1:44 2-5.

Six furlongs, handicap: Hannibal Bey won, Royal Onyx second, Gold Proof third; time 1:14.

Mile and one-sixteenth: Whiskbroom won, Albert Star second, Albert M. third; time 1:44.

Bennings Card.

BENNINGS, March 31.—Results:

Five furlongs: Oxford won, Simple honors second, Oraculum third; time 1:05.

Four and one-half furlongs: Obdurate won, Spencer Well second, Taboo third; time 0:57 2-5.

Six and one-half furlongs: Right and True won, Wilton Lackaye second, Woodline third; time 1:25 3-5.

Seven furlongs: Poquessing won, Park Row second, Oraculum third; time 1:31 1-5.

Wanted Merchandise :: Phenomenal Values :: Record-Breaking Crowds

Chinaware, Crockery, Tinware, Glassware. $25,000 Stock at One Half

"SOMETHING DOING"
The 5th Store
STANDARD PATTERNS
BROADWAY STREET COR. FIFTH ST.

New Shoes---Styles for Men Women and Children. At About One Half

Sale of Bankrupt Stock Central Department Store

A Boon to Every Economical Person in Southern California

Half a Million Dollar Stock of Merchandise at About One Half

Bags and Leather Goods One Half

Never were greater inducements offered to thrifty shoppers. New, clean merchandise, depicting the very latest modes, on sale at half, close to half and less than half. Right now, when people are inclined to be a little economical, this sale opens up the way for the purchase of wanted articles at an unparalleled saving from the regular price. Every day new lots are being brought from the stock rooms and put on sale at about half the regular value.

Drugs and Toilet Articles One Half

All Kinds of Beautiful Apparel

Exquisite Styles
A $50,000 Stock
Central Department Store
Greatest Bargains
Ever Exploited

Entire Lot About Half

The Chance of a Life Time

Central Department
Store Stock
Dainty Undermuslins
Sheer Materials
Richly Trimmed

On Sale at Half

A $50,000 Stock of Men's and Boys' Clothing at One-Half

Handsome Waists
The season's favorite styles "Central" stock
Entire lot at about ..... **One-Half**

New Rugs and Curtains
An immense stock, latest designs and colors
"Central" stock; extraordinary values about **One-Half**

Rare Bargains in Silks and Dress Goods

Embroideries and Laces at Half

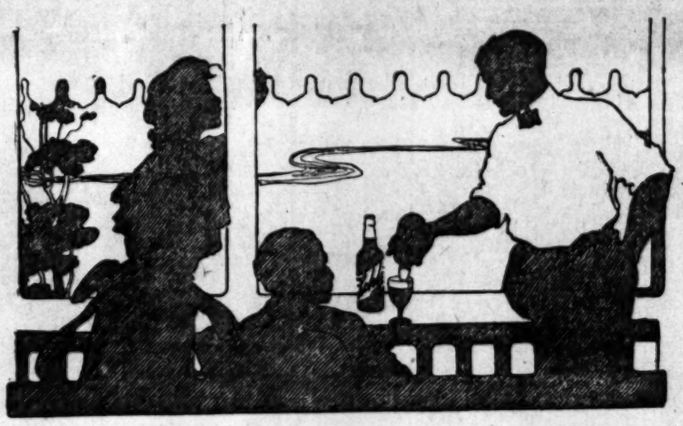

THE ALCOHOL in beer is a trifle—only 3½ per cent. The effective ingredients are barley and hops—a food and a tonic. Pure beer is both good and good for you.

In Germany, Holland, Sweden, Denmark and Austria beer is the national beverage. Nearly all people, of all ages, drink it.

And all the world envies their sturdy strength.

Every doctor knows how beer benefits. If you need more strength or vitality he will prescribe it.

But be careful to choose a pure beer, else you get harm with the good. And select a beer well aged to avoid biliousness.

The way to be sure is to order Schlitz. We go to extremes in cleanliness. We even filter the air that cools it. We age it for months. We sterilize every bottle.

Schlitz has no after effects.

Ask for the Brewery Bottling.
Common beer is sometimes substituted for Schlitz.
To avoid being imposed upon, see that the cork or crown is branded Schlitz.

Schlitz
The Beer That Made Milwaukee Famous

Phone { Main 670 / Home A7604
Sherwood & Sherwood
346 No. Main St., Los Angeles

5

Your Head Aches

Whenever there is an excited, irritable condition of the brain, nerves. It is the outcry of a tired brain. Relief will come quickly by taking Dr. Miles' Anti-Pain Pills, as they soothe the nerves, and when this is accomplished, the pain subsides. This is the natural, sensible way. No harm can come from their use if taken as directed, as they do not derange the stomach or leave any bad after effects. Take promptly at the beginning of an attack and save suffering.

"It gives me pleasure to tell what the Dr. Miles' Anti-Pain Pills have done for me. I was troubled for years with headache, but am glad to say that after using the Pills I now feel that I am entirely cured. I wish all that suffer from headache would use them." MRS. ELIZA WEBSTER, 15½ Douglass St., Worcester, Mass.

Dr. Miles' Anti-Pain Pills are sold by your druggist, who will guarantee that the first package will benefit. If it fails, he will return your money. 25 doses, 25 cents. Never sold in bulk. Miles Medical Co., Elkhart, Ind

Ocean Steamships.

North-German Lloyd

Fast Express Service

PLYMOUTH—CHERBOURG—BREMEN. 10 a.m.
Cecilie (new) ..Apr 16| Kaiser Wm II April 23
Kronprinz Wm Apr 23| Kaiser d Gr ....May 1

Twin-Screw Passenger Service

PLYMOUTH—CHERBOURG—BREMEN. 10 a.m.
*Barbarossa ....Apr. 9 | Barbarossa ....May 21
Kurfuerst ....May 7 | Kurfuerst ....June 11
*Bremen direct.

Mediterranean Service

GIBRALTAR—NAPLES—GENOA, AT 11 A.M.
Friedrich ....April 11| K. Albert ....May 2
K. Luise ....April 18| F. Irene ....May 9

NORTH GERMAN LLOYD TRAVELLERS' CHECKS.

OELRICHS & CO., NO. 5 BROADWAY, NEW YORK; ROBERT CAPELLE, 24 POWELL ST., SAN FRANCISCO, CAL., OR HUGH H. RICE CO., 609 S. SPRING ST. AND LOCAL AGENTS.

SCANDINAVIAN-AMERICAN LINE
10,000 Ton Twin-Screw Passenger Steamers
Direct to
Norway, Sweden and Denmark
Sailing from New York at noon.
United States...April 16| Heilig Olav....May 14
Oscar II ....April 30| United States ..May 28
Saloon, $75 and up; Second cabin, $37.50.
A. E. Johnson & Co., 1 Broadway, N. Y., or to Local Agents.

CANADIAN PACIFIC
Empress Line of the Atlantic
LESS THAN FOUR DAYS AT SEA.
The Empresses sail from Quebec to Liverpool in six days; two days on the majestic St. Lawrence. Speed, comfort, elegance and safety are combined in these splendid express steamers. Write for particulars.
A. A. POLHAMUS, T. P. A., 609 So. Spring St., Los Angeles, Cal.

Classified Liners.

Times Classified Rates: The rate for inserting "Want" ads in The Daily Times is 1c per word for each insertion; in the Sunday issue 1¼c per word, each insertion; minimum charge 25c; except under following classifications the rate for which is 10c per line, minimum charge 30 cents: "Society Meetings," "Personals," "Special Notices," and "Baths and Massage."

"Liner" (classified) advertisements for Sunday insertion received over the counter or by telephone after 11:30 o'clock Saturday nights will be inserted under heading "Too Late to Classify."

Sunday real estate advertisements, to be classified properly, must be in The Times office before 10:30 o'clock Saturday nights. Rates 1¼ cents per word.

The Sunday circulation of The Times exceeds 77,000 copies, and more "liners," are regularly printed in its columns than in the five other Los Angeles newspapers combined.

Telephone your want advertisements. Ring up "The Times" any time of day or night and secure prompt and careful attention.

The Times cannot guarantee accuracy or assume responsibility for errors of any kind occurring in telephoned advertisements.

THE TIMES will not be responsible for more than one incorrect insertion of any advertisement ordered for more than one time.

SPECIAL NOTICES—

TO WHOM IT MAY CONCERN — NOTICE is hereby given that the undersigned, J. F. Johnson, residing at No. 1716 Harvard boulevard, Los Angeles, California, hereby declares that he has heretofore constantly made adequate provision for the support of his wife, Hattie M. Johnson, and is still making adequate provision for her support, and further declares that he will not be responsible for any bills whatsoever, heretofore or hereafter contracted by said Hattie M. Johnson. J. F. JOHNSON. March 18, 1908.

SUNDAY REAL ESTATE LINERS— Classified real estate advertisements for insertion in THE SUNDAY TIMES must be in the office not later than 10:30 o'clock Saturday nights. Other "want" advertisements for Sunday insertion will be taken over the counter until 11:30 p.m.
The great volume of liners printed in The Sunday Times, numbering regularly over 5000 separate announcements, makes this regulation absolutely necessary in order to get the big Sunday issue out on time. •

CESSPOOLS—
WE PUMP THEM OUT; ABSOLUTELY NO ODOR, NOTHING EXPOSED; FULL-SIZED TANK; QUICK SERVICE; 5 TEAMS; NO WAITING; OLDEST FIRM IN THE BUSINESS; 2 YEARS' EXPERIENCE IN THIS CITY; HIGHLY RECOMMENDED. LOS ANGELES SANITARY CO., TEMPLE 593, HOME E3146. 5

STOCKHOLDERS' MEETING — ANNUAL meeting of stockholders of the Zahn Self-righting Roller Bearing Co. will be held in the office of the company at No. 230 Mason Bldg., Los Angeles, Cal., on Saturday, April 4th, 1908, at 10 o'clock a.m., for the purpose of electing seven (7) directors to serve for the next year, and for transacting such other business as may legally come before the meeting. Z. L. PARMELEE, President. IRA D. M'COY, Secretary. 5

CESSPOOLS— WE CLEAN THEM OUT. CAN SAVE YOU MONEY. LARGEST TANKS OF ANY CESSPOOL COMPANY IN CITY. SEALED AND ODORLESS METHOD. HIGHLY RECOMMENDED. IMPERIAL PUMPING CO., HOME 23940, WEST 5396.

THE HARRIS INSTITUTE OF DERMATOLOGY, 1818 Lenox ave. Wrinkles, smallpox pittings, freckles, all facial blemishes permanently removed without pain. Full line of preparations.

WANTED — METAPHYSICAL OR SPIRITUAL science lady lecturer as partner, traveling with lady divine healer; bear own expenses, share profits. Address J, box 9, TIMES OFFICE. 1

PIONEER CARPET CLEANING WORKS— Home F2850, Main 217. 725 S. Olive. Cleaning, laying and refitting. Renovating and sizing rugs a specialty. W. G. CLINE, Pres. •

BURLAP SPECIAL, 36 IN., NATURAL, 24c. Wall paper, special gold, 11c. Carriage paint, special, pints, 25c. WALTER, 627 S. Spring. F1055, Main 1055. •

DR. A. POLASKY, OCULIST AND OPTICIAN, formerly of Des Moines, Iowa, is now permanently located in this city, with office at 317 W. THIRD ST. 40 years' experience. •

FOR SALE — 2 NAVAJO INDIAN RUGS, beauties; will sell very cheap; no use for them. ROOM 431, Citizens' Nat'l Bank Bldg., corner Third and Main. 1

BEGINNING THIS MARCH 31 I WILL NOT be responsible for any debts contracted by my wife, Gertrude Linney. L. E. LINNEY, Los Angeles. 4

LADIES SEE THOSE NEW NET SHIRTWAISTS, prettiest ever. NEW YORK SAMPLE SHIRTWAIST CO., 225 Citizens' Nat'l Bank Bldg. 1

CALIFORNIA STEAM CARPET CLEANING WORKS, cleans carpets, refitting, sewing and laying. 225 E. 4TH ST. Main 715, Home A5216.

MRS. D. M. COLBY, LATE OF SAN FRANCISCO, now located at 2117 S. MAIN ST. Psychic readings daily, 10 to 4. Phone B3054.

SPECIAL THIS WEEK. A $2.00 watch cleaning for 50c; mainsprings, 50c; best work guaranteed. 649 S. MAIN ST. 4

FEATHER PILLOWS RENOVATED AT ACME FEATHER WORKS, 738 San Pedro. 'Phone Sunset Main 1166, Home 5041. •

PANAMA AND FELT HATS CLEANED, blocked right; 50c up. 114 S. BROADWAY. •

LACE CURTAINS LAUNDERED BY HAND. West 290, Home B4719. MRS. HEATH. •

DORMANT ROSE BARGAINS — BUSH, 10c; climbers, 15c. 712 S. SPRING ST. 3

PERSONAL— Business.

PERSONAL— MRS. MASSON, the noted palmist of London, Eng., may be consulted at 322 S. SPRING ST. (Suite 17,) by those desiring careful, conscientious and reliable hand readings from one of the foremost palmists of the day. Investments, changes of business, losses and gains, lawsuits, deaths, marriages, separation, and, in fact, all that life holds for you is plainly written in your hand; it is simply a question of correct interpretation. HIGH-CLASS PATRONAGE SOLICITED. •

PERSONAL— MME. ANNUVE, THE GENUINE LIFE READER, BORN WITH PSYCHIC GIFTS. Many people who have been afflicted with ill health, with worry over domestic and financial troubles, with habits to which they had become a slave; have been made well and happy through the counsel and revelation of mysterious knowledge concerning all matters of life, that this phenomenal lady has manifested to them. While her work excels, her prices are lower than the others. 742 S. BROADWAY, between 7th and 8th. 1

PERSONAL— SUNDAY REAL ESTATE LINERS. Classified real estate advertisements for insertion in THE SUNDAY TIMES must be in the office not later than 10:30 o'clock Saturday nights. Other "want" advertisements for Sunday insertion will be taken over the counter until 11:30 p.m. The great volume of liners printed in The Sunday Times, numbering regularly over 5000 separate announcements, makes this regulation absolutely necessary in order to get the big Sunday issue out on time. •

PERSONAL — THE WORLD'S GREATEST astral seer and psychic. MILBURN, when considering a psychic consult the best. Milburn is the acknowledged leader of them all. Permanently located in Los Angeles. He advises you with a power higher than human. He brings sunshine and success in your life, telling you how to overcome enemies and obstacles. Work guaranteed. 428 W. SIXTH ST. Hours 10 to 8, daily and Sundays. 4

PERSONAL — PROF. ALTHOUSE, CELEBRATED palmist and astrologer, acknowledged by the best intellects as the most remarkable reader of hands in this country; also casts complete horoscopes; advice on all questions of life. His readings, scientific, absolutely correct, must in no wise be classed with those of other readers. With each hand also an astrological reading. High-class patronage. Beware of unreliable readers. 305½ SOUTH SPRING. 4

PERSONAL— THE WORLD'S WONDER. A TRUE, FEARLESS, CONSCIENTIOUS PSYCHIC IS STANLEY. Would it not be a relief to know how you will succeed, to be relieved of the matters that are troubling you and of the schemes of your enemies, that you may meet with better success? Low fee. Office hours, 10 to 8. STANLEY, 424 S. HILL ST. 4

PERSONAL—SEE HENLEY, THE SUCCESSFUL PSYCHIC. This man can tell you all about your social or business affairs. It pays to consider one who knows. Don't delay, call today. 355 SOUTH HILL, NEAR 4TH. 2

PERSONAL — LADIES, I FIT THE FACE Millinery at half price of ground floor stores. MADAM LASCU, 321 S. Hill st. •

PERSONAL—MME. ORA, PALMIST, CARD reader, ladies 25c; gents 50c. 308½ S. Spring. 7

PERSONAL— Business.

PERSONAL— MADAME KARMA, GREATEST SEERESS OF THE MODERN AGE.
Is there any secret trouble gnawing at your heart? Does another share the love which rightfully belongs to you? Is the one you love growing colder? Has the curse of drink assailed your home? Are your enemies making your life miserable? If so, KARMA, will unravel the tangled threads of misfortune that threaten you. She will awaken a new force within you which will change your grief to joy.
$5 READING $1. THIS WEEK. IF YOU BRING THIS ADVERTISEMENT. Hours, 10 to 5 daily and Sunday. NO SIGN. WALK IN. SUITE 17. HOTEL MILTON, 639½ S. BROADWAY, bet. 5th and 6th. 6

WANTED— Help, Male.

WANTED—YOUNG FELLOW TO LEARN the refining business; must be capable of handling a boiler and understanding burning oil; wages $3 per day; board $1 per day. Also one tinner for making iron barrels; wages $3 per day, board $1 per day. Railroad fare $7.15; must be furnished by applicant. Apply 212 TAJO BLDG., corner First and Broadway. 1

WANTED—A MARRIED MAN TO WORK ON a fruit ranch; must be an experienced rancher, understand preparing for irrigation and handling 100 inches of water; state age, number in family and wages required. There are 2 cows to milk, and have a 3-room house free of rent. Address H, box 176, TIMES OFFICE. 1

WANTED — A FINE APPEARING GRAY physician with recent hospital experience; must be good case taker; good salary; permanent; no traveling; also a registered younger doctor to learn typewriting. Call at 747 S. MAIN ST. Please send this to such doctor. •

WANTED— JAPANESE EMPLOYMENT AGENCY, 429 W. Sixth st. Home 5253, Main 5253. COOKS, WAITERS, PORTERS. Ranch hands, house and window cleaners. HOUR, DAY OR CONTRACT. 14

WANTED—ENERGETIC MAN TO SELL real estate on commission in one of the oldest established real estate offices in Los Angeles; must be man of character and personality, willing to hustle. Apply D. A. VAN VRANKEN, 304 Stimson Bldg. 1

WANTED—START A MAIL ORDER BUSINESS of your own, but not with a cheap trick or novelty; I made $50,000 in 5 years and began small. I will show you how to start right. Send for my free booklet today. HEACOCK, box 842, Lockport, N. Y. •

WANTED—FOR MINING CAMP IN MOUNTAINS, 3 good miners at $3 day; 1 timber man, $3; 1 wood chopper, $2.50, board $1 day; 1 camp cook, $30 month and board; free camp; steady job; 9-hour day. Call Friday forenoon at 155 N. MAIN ST. 3

WANTED—4 YOUNG MEN BETWEEN 18 and 25 years of age to prepare for positions as telegraph operators at our institution. See Mr. Mackay, representing Southern Pacific Company, 540 Central Ave., near Arcade Depot, Los Angeles. 4

WANTED — HANSEN EMPLOYMENT AGENCY, 304 E. Second st. A4869; Main 283. Milker, butter maker, garden man, ranch hands, carriage painter, man and wife ranch, man and wife, cook and waitress; new orders constantly. 1

WANTED—BRIGHT, SMART BOY TO DO errands and learn wholesale optical business; applicant must be accompanied by parent of guardian. CAHN-STANDARD OPTICAL CO., 512 S. Broadway, city. 1

WANTED — BOOKKEEPER FOR DEPARTMENT store out of city; must be fully experienced, healthy and have good references; good salary. Apply WESTGATE'S BRAIN BUREAU, 224 Security Bldg. 1

WANTED—MAN FAMILIAR WITH PLUMBING, bricklaying, electricity, plastering and reading plans, to solicit students. Salary if experienced. UNION SCHOOL OF TRADES 120-6 E. Ninth st., L. A. 1

WANTED—MEN WHO HAVE SOME SPARE time during the day or evening, that are willing to make extra money, that will not interfere with their other work. Address EE, box 131, TIMES OFFICE. •

WANTED—ONE HUNDRED BOYS FROM all parts of the city to do few hours work for us next Saturday. Call this afternoon between 3 and 5. Pleasant work and good pay. 324 W. THIRD ST. 3

WANTED — YOUNG MAN, EXPERIENCED in lumber, as assistant bookkeeper, sales clerk and collector, large concern, north; salary $75; good future for right man. Apply 525 BYRNE BLDG. 1

WANTED—YOUNG MAN STOCK CLERK with ambition to learn the business; must live with parents or be responsible party. UNION SCHOOL OF TRADES, 120-126 E. Ninth st. 1

WANTED—SOLICITORS, 3 MEN OF ABILITY, capable of earning good money; must be conscientious workers. AMERICAN HOSPITAL ASSN., room 410, 424 S. Broadway, 9 a.m. 3

WANTED — YOUNG MAN, 17 TO 18, GOOD at figures, as stock clerk and assistant in office; $7 per week; good position with a future for a good boy. Apply 525 BYRNE BLDG. 1

WANTED—WE HAVE THE NOVELTIES and exclusive right of sale at Tent City, San Diego, and Chutes Park, during visit of fleet; good men wanted. 118 W. FIFTH ST. 1

WANTED—AT ONCE, 3 GENTLEMEN SOLICITORS; wages $3 per day; must be live ones. Call between 8 and 9 a.m., Rebus Saloon, 9th and San Pedro sts. Ask for WOLTERMANN. 1

WANTED—FIRST CLASS OFFICE SUPPLY clerk and solicitor; state experience; employers and salary desired. SMITH BROS., 13th st., Oakland, Cal. 3

WANTED — SALESMEN TO PLACE OUR line of cigars and gum with excellent premium deals. Address CROWN CIGAR CO., Milwaukee, Wis. 1

WANTED—STEADY MAN, MIDDLE AGED, to work around 2-acre ranch, good room and board, not much money. F. J. DECKER, 224-5 Lissner Bldg. 1

WANTED — YOUNG MAN FOR CHICKEN ranch, $30 fd.; kitchen man, $25 fd. BROADWAY EMPLOYMENT OFFICE, 216 S. Broadway. Main 1497. 1

WANTED — RELIABLE BRASS MOLDER and mixer. Inquire of Founders' and Employers' Assn. or POMONA MFG. CO., Pomona, Cal. 7

WANTED—MANAGER FOR LARGE REAL estate corporation; splendid opportunity; experience necessary. Address H, box 72, TIMES OFFICE. 5

WANTED—INTELLIGENT YOUTH, ABOUT 18, with good address, desiring future more than salary. Address E, box 92, TIMES OFFICE. 1

WANTED — SALESMAN TO SELL ADVERTISING calendars, novelties, etc.; exclusive territory. Address J, box 122, TIMES OFFICE. 1

WANTED — TEN YOUNG MEN WITH wheels wanted at once. 118 W. THIRD ST. Must be over 16 years of age. Good wages. 6

WANTED—YOUNG MAN AS APPRENTICE to work in bakery; day work. Call afternoon, 553 S. Main st. NELSON CANDY CO. 3

WANTED — EXPERIENCED PRESSER bushelman for dye works. Call at once, 1025 San Julian. EMPIRE DYE WORKS. F7622. 1

WANTED—2 GOOD LADIES' TAILORS, AT once. J. W. MAKK CO., 161 E. Colorado st., Pasadena. 2

WANTED—8 EXPERIENCED RAILROAD firemen; transportation furnished; no fee. Address E. box 103, TIMES OFFICE. 2

WANTED — MANUFACTURING JEWELER and stone cutter on turquoises. Apply LOS ANGELES GEM CO., 420 S. Broadway. 2

WANTED—AGENTS AND MANAGERS TO handle eastern territory. Apply at 501 CHAMBER OF COMMERCE BLDG. •

WANTED — EXPERIENCED COOK FOR mining camp, high wages. Call today. 1706 MAPLE AVE. Tel. South 2111. 1

WANTED—GOOD, RELIABLE DELIVERY boy, with wheel. WALK-OVER SHOE STORE, Fourth and Spring. 1

WANTED—BOY, AGE 14 TO 16 YEARS; permanent position. WESTERN LITHOGRAPH CO., 600 E. 2d st. 2

WANTED — TEA AND COFFEE SOLICITORS; none but A1 men need apply. Call before 9 a.m. 911 CENTRAL AVE. 1

WANTED—QUICK DENTIST. GOOD SALARY and commission. BOSTON DENTISTS, Seventh and Main. 1

WANTED—FIRST-CLASS WATCHMAKER. Inquire 1208 S. FIGUEROA, between 7 and 8 p.m. week days. 1

WANTED — AGENTS TO MAKE 300 PER cent.; household necessity; no fake. 402 L. A. TRUST BLDG. 2

WANTED — GOOD AGENT FOR MONEY maker. Address H, box 154, TIMES OFFICE. 1

WANTED — FIRST-CLASS PRESSER ON coats. W. A. JOHNSTONE & CO., 312 South Spring. 1

WANTED—SOLICITOR; WILL PAY SALARY and commission. Call 1260 IONIA ST. 2

WANTED — MAN TO DRIVE EXPRESS wagon and handle trunks. Apply 7 a.m., 505 W. 6th st. ACME EXPRESS CO. 1

WANTED — 25 CARPENTERS TO GO TO Venice. Call 506-7 Security Bldg. P. B. CROSS & CO. 1

WANTED—SHINGLERS, AT 506-7 SECURITY Bldg. P. B. CROSS & CO. 1

WANTED — BOOKKEEPER, FANCY SILK WAIST MFG. CO., 360 S. Los Angeles st. 3

WANTED — FIRST-CLASS CARPENTER. Apply at once. 1511 HARVARD BLVD. 1

WANTED—LADIES' TAILORS. 74 NORTH RAYMOND AVE., Pasadena. 2

WANTED — FIRST-CLASS COAT MAKERS. SCOTCH TAILORS, 320 S. Spring. 1

WANTED—CITY SALESMAN; APPLY 636 S. BROADWAY. 1

WANTED— Help, Male.

Note—Applicants for positions are advised not to enclose original recommendations in answer to ads. Send duplicates only.

WANTED— HUMMEL BROS. & CO., A strictly first-class agency. All kinds of help promptly furnished. Your orders solicited. 116 EAST SECOND STREET. Between Main and Los Angeles sts. Largest and best equipped offices on Pacific Coast. SUNSET MAIN 509. HOME EXCHANGE 509. Plasterer, country, $4 and board; man and wife, camp, $55 etc.; beeman, $1.50 etc.; coach painter, 22½c hour; ranch hands, $30 etc.; milkers, $35-$40 etc. HOTEL DEPARTMENT. Camp cook, Tulare Co., $45 etc.; dinner cook, $18; broiler, $17; fry cook, $15; second cook, city, $18; butler, country, $40 and $50 etc.; colored waiter, Arizona, $30 etc.; laundry foreman, $20; pot and dishwasher, $25 etc., $30 etc. 1

WANTED—JAPANESE PACIFIC EMPLOYMENT BUREAU, Largest and most popular agency, 631 W. Sixth st., Los Angeles, Cal. House cleaning department. Window cleaning department. 'Phones—Home F3078, Main 1714. General labor contractors. Every department insures responsibility. 14

WANTED— Male or Female Help. (Investment Required.)

WANTED—1 OR 2 GOOD RELIABLE MEN to take charge of our city retail store; we wish to devote our time to manufacture and wholesale part of our business; we make the best oil, gas burner on the market; no soot, smoke or odor. We will turn over to you the retail trade; small capital required to purchase some merchandise. Call 643 S. Spring. JACKSON OIL BURNER CO. 1

WANTED—PARTY TO TAKE ½ INTEREST in fine paying old-established, cash business, who with services can invest small capital which will earn you as your part $300 monthly, clean, easy and agreeable work any man can do; investigation solicited. ROOM 315, Mason Operahouse. 1

WANTED—STEADY MAN TO WORK IN AN old-established business; one who is willing to work and can invest $250 with services; this investment buys an interest and will clear you $100 monthly; clean, agreeable work any man can do. Call 218 S. BROADWAY, room 227. 1

WANTED—AN ACTIVE INTEREST OF $250 is open in new company; investment secured by property; opportunity to greatly increase capital within 90 days will be shown upon investigation; interview desired to explain fully. Address H. box 107, TIMES OFFICE. 3

WANTED—YOUNG MAN, HELP MANAGE store and collect; no experience necessary; little money required. Call 204 BYRNE BLDG. 1

WANTED—HANDY MAN FOR CITY AND country work; investment required. Call 212 SEVERANCE BLDG. 3

WANTED— Help, Female.

WANTED — YOUNG OR MIDDLE-AGED lady to travel with lady as companion on 6 months' trip to Europe. Will pay all expenses and good salary; to start April 15. References required. TEL. E3751. 1

WANTED — MIDDLE-AGED WOMAN TO assist in light housework; home of young couple; compensation, room, board and little money. Thursday. Moneta car, off San Pedro. 324 E. 65TH. 3

WANTED — WORKING HOUSEKEEPER; waitresses, candy girl, house girl, chambermaid, boarding-house cook. BROADWAY EMPLOYMENT OFFICE, 216 S. Broadway. Main 1497. 1

WANTED—RELIABLE HOUSEKEEPER BY woman and son; good home; moderate wages; verbal references required. Address H, box 160, TIMES OFFICE, or Tel. 54084. 1

WANTED — YOUNG LADY TO ANSWER telephone calls and keep office, $15 per week to begin. 'Phone F1355, and ask for E. W. EBERHART, from 12 to 5 p.m. today. 1

WANTED—FIVE MORE NEAT, BRIGHT girls for light office work; permanent position and advancement for merit. Apply at once. AMERICAN INSTITUTE, corner N. Belmont and Kane sts. 1

WANTED—GIRL FOR GENERAL HOUSEWORK and occasionally assist with care of baby; 2 in family; must be good plain cook. Call today. 1407 WILTON PLACE. Take Pico car. 1

WANTED—GOOD GIRL FOR GENERAL housework; must be able to keep house; willing to pay from $30 to $35. 838 BURLINGTON AVE. 2

WANTED—LADY TO KEEP SMALL SET of books and answer telephone; wages $3 per week; no objection to married lady. Address H, box 173, TIMES OFFICE. 6

WANTED—LADY CASHIER, HOURS 8 TO 5; wages $12 week. Call between 10 a.m. and 8 p.m. BODENMANN DRUG STORE, Temple and Broadway. 1

WANTED — 2 LADIES TO SELL AND take orders for sample aprons and children's jumpers; can clear $3 to $5 per day. Call ROOM 320, Lissner Bldg., 524 S. Spring. 1

WANTED — EXPERIENCED SOLICITORS to sell sample shirt waists; others are making money; why not you? 225 CITIZENS' NAT. BANK BLDG., Third near Main. 2

WANTED—2 GERMAN LADIES AS SINGERS (soprano and alto) for long engagement on an excursion steamboat. Apply 834 S. GRAND, room 7, between 11 and 12. 2

WANTED—YOUNG LADY TO ASSIST IN home mornings, evenings and Saturdays, while attending L. A. Business College. Write or call 417 W. FIFTH. 5

WANTED — YOUNG LADY CASHIER; hours 9-5; wages $12 a week; references required. Apply COSMOPOLITAN PHARMACY, Eighth and Figueroa sts. 1

WANTED—LADY AGENTS TO SELL NOVELTY for fleet celebration; quick seller; good pay. Apply all this week, 11 a.m., 504½ S. SPRING, room 2. 1

WANTED—ANY LADIES WHO WOULD like to interest themselves in home work that pays well. Address EE, box 138, TIMES OFFICE. •

WANTED — LADIES TO TAKE HOME work; pleasant, easy and interesting. For particulars, apply 545 MAPLE AVE., from 9 to 4. 1

WANTED—2 GOOD GIRLS, 1 FOR KITCHEN work, 1 for dining-room and chamber work, private boarding-house. 338 S. GRAND AVE. 1

WANTED—CAPABLE GIRL FOR GENERAL housework in family adults. Apply 338 S. ALVARADO ST., near Westlake. Phone E2843. 1

WANTED—A FANCY PRESSER; MUST BE first-class; highest wages in town; steady work. SUITITORIUM DYE HOUSE, 819 East Fifth. 1

WANTED—GOOD BUSINESS WOMAN, FAMILIAR with hair goods and toilet parlors, for permanent position outside of city. PHONE B4772. 1

WANTED—GIRL FOR HOUSEWORK AND care of children; permanent place to right party. Apply 354 W. 47TH. Phone South 2879. 3

WANTED—GIRL TO ASSIST WITH HOUSEWORK in family of 3; telephone GLENDALE 1083. 1

WANTED — 2 EXPERIENCED FOLDERS for bindery work. SEGNOGRAM PUBLISHING CO., 1719 Kane st. 1

WANTED—GIRL FOR GENERAL HOUSEWORK; 2 adults; cottage; no washing. Apply at 433 S. OLIVE. 3

WANTED—LADIES TO MOUNT POSTAL cards on glass at home. Easy and profitable. Call at 754 SOUTH BROADWAY. 1

WANTED — LADIES FOR HOME WORK; easy and profitable; experience unnecessary. Address E, box 133, TIMES OFFICE. 3

WANTED — GIRL TO ASSIST WITH housework, care of 2-year-old child; wages $15. 'Phone B1241. 1841 CIMARRON ST. 3

WANTED — RELIABLE LADY, MANAGE small rooming-house, nice place. Call 204 BYRNE BLDG., Third and Broadway. 1

WANTED — YOUNG LADY OFFICE ATTENDANT; physician and dentist; $18 per month. Address H, box 98, TIMES OFFICE. 1

WANTED—GIRL OR WOMAN TO DO housework; good cook, no Sunday; wages $3.50 a week. Phone SOUTH 3389. 1

WANTED—YOUNG GIRL TO MAKE SILK drop skirts; must be neat and rapid. Call 1010 S. HILL. 1

WANTED—A COMPETENT GIRL FOR GENERAL housework; must be tidy and careful. Apply 1023 WESTLAKE AVE. 1

WANTED — GIRL TO HELP IN PHOTO studio and learn business at small salary. 630 S. ALVARADO ST. 1

WANTED—FIRST-CLASS FINISHERS ON pants. Apply D. ROSENBLUM, room 9, 114 S. Spring st. 2

WANTED — AN EXPERIENCED YOUNG woman as nurse for infant 1 year old. Call 1818 LENOX AVE. 1

WANTED—LADY CLOTHES STARCHER. Apply CALIFORNIA LAUNDRY CO., 227-239 E. FIRST ST. 1

WANTED — EXPERIENCED SALESLADY for shirtwaist department. Apply 8 to 10 a.m., SUPT. BROADWAY DEPT. STORE. 1

WANTED—2 STARCH IRONERS, FIRST-class. Phone A1780. 710 W. THIRD ST. 1

WANTED—GIRL TO ASSIST WITH GENERAL housework. 1225 WESTLAKE. 1

WANTED — PANTS FINISHED; ALSO apprentices. 134½ N. SPRING, room 25. 1

WANTED — STARCH IRONERS. CALL WARDROBE LAUNDRY, 315 Boyd st. 1

WANTED—AT ONCE, FIRST-CLASS WAIST finishers at 512 S. BROADWAY, room 2. 3

WANTED—EXPERIENCED WAITRESS. 910 SAN PEDRO. 2

WANTED— Help, Female.

Note—Applicants for positions are advised not to enclose original recommendations in answer to ads. Send duplicates only.

WANTED—EXPERT STENOGRAPHER AS amanuensis; High School and at least 2 years' college education required; one capable of taking difficult educational thesis; ordinary business stenographer could not qualify; must be well read, familiar with office and preferably with knowledge of French; must take dictation at conversational rates; no others apply; will pay 25 cents per folio to right woman. Call after 9 a.m., at 619 GROSSE BLDG. 1

WANTED— HUMMEL BROS. & CO., 116 E. Second st. 2 waitresses, country, $25 etc.; waitress, San Bernardino, $25 etc.; waitress, lunch counter, Nevada, $25 etc.; night cashier, Nevada, $30 etc.; waitresses, North, $25 etc.; chocolate dipper, $9 week; many other good places. 1 HUMMEL BROS. & CO.

WANTED— HANSEN EMPLOYMENT AGENCY, 304 E. Second st. 'Phones A4869, Main 283. Women ranch cooks, hotel waitresses, city and country; cafe waitresses, housegirls, chambermaids; new orders constantly; a strictly first-class agency; competent male and female help furnished promptly. 1

WANTED — COOK, PASTRY, HOTEL, $65; cook, institution, $50; waitresses, hotel, $25, 2 second girls, $30; 2 general girls, $35; choice place, $30; child's nurse, $40; family 2, quiet place, $25; helper, family, $25; laundress, family, $35. Many house girls. BUREAU OF SERVICE, 99 E. Colorado, Pasadena. Phones 745. 1

WANTED—YOUNG LADY, WELL KNOWN in society, to interview her friends for orders for latest high-class ladies' strictly tailored suits, evening garments, etc.; chance for some one to make from $35 to $50 per week. Address HOLCOMB & BARRON, 517 S. Broadway. 1

WANTED — CHINESE COOK AND HOUSEMAN, 2 in family, $45; woman for general work, 2 in family, $40; 4 in family, $35; waitress, select family, $35; second girls, $30; hotel and cafe waitresses, $25, and $8 week. MISS BARTLETT, room 530 Chamber of Commerce, Pasadena. 1

WANTED—LADIES WITH SPARE HOURS at home to make sofa pillow tops; copy designs for wholesale house new process; we furnish material and teach you free; pays $8 to $16 weekly. Call WOMAN'S NATIONAL ART EXCHANGE. 754 S. Broadway. 4

WANTED — PUBLIC STENOGRAPHER. I will furnish 1 of 2 nicely furnished offices free, for my small amount of correspondence and answering phone, to a public stenographer. Must be experienced. Complete outfit furnished. T. S. LEWIS, 409-401 Grosse Bldg. F6477. 1

WANTED—2 BRIGHT, ENERGETIC WOMEN to associate themselves with a high-class investment firm; an unusual opportunity for those capable of meeting men and women of means. Call 12 to 1 p.m. Suite 504-505 I. W. HELLMAN BLDG. 5

WANTED — BRIGHT YOUNG WOMAN OFFICE worker; good writing essential; opportunity for beginner to secure permanent position. State age, qualifications, salary expected (low to begin.) Address H, box 169, TIMES OFFICE. 1

WANTED—YOUNG WOMAN FOR OFFICE work; must understand some book-keeping and write a good hand; interior town of 20,000; good position for right party; give references. Address E, box 65, TIMES OFFICE. 3

WANTED—LADIES TO MAKE SOFA PILLOW tops at home for wholesale house; steady work; good pay; experience unnecessary; unlimited instruction free. IDEAL ART CO., room 18, 415½ S. Spring st. 3

WANTED — A GOOD, HONEST GIRL TO assist with store and some housework; one that wants a good home more than wages. Call at 1001 SYCAMORE AVE., opposite Cawston Ostrich Farm. 1

WANTED—WAITRESS. 137 N. MAIN ST. 3

WANTED— Male or Female Help. (Instruction Course.)

WANTED—THE STAGE. GARRICK THEATRICAL EXCHANGE, 11, 12 and 13 BELASCO THEATER BLDG. Hours: 10 to 4 and evenings. Ladies and gentlemen prepared for the stage. Engagements when proficient. Practical stage rehearsals under expert stage director of twenty years' experience. Reduced rates. Exceptional references from successful pupils and reliable managers. Tel. A4343. •

WANTED— Help, Male and Female.

WANTED—JAPANESE MAN AND WIFE for general housework; reference required. Apply personally, 1949 HUNTINGTON DRIVE. Get off Dos Robles. Take Pasadena car, via Oak Knoll. 1

WANTED — AMATEURS FOR FRIDAY night. Call or address mgr. of Fisher's Theater, prizes to all. •

WANTED — MAN AND WIFE — RANCH. SWEDISH EMPLOYMENT BUREAU, 442 Chamber of Commerce Bldg. •

WANTED—EXPERIENCED HOTEL HELP for Tahoe Tavern. Apply 210 WEST THIRD ST., 3:30 to 5 p.m. Local references. •

WANTED— Male or Female Help. (To Learn Trades.)

WANTED—MEN AND WOMEN TO LEARN the barber trade at the Los Angeles Barber College, the only reliable and original barber college in Southern California; our instructions are new and modern; positions guaranteed to our graduates; only in union-priced shops and diplomas furnished; wages earned while learning; beware of imitations that run schools under assumed name. You will save time and money by calling on us at once. THE LOS ANGELES BARBER COLLEGE, 237½ E. Fifth st.

WANTED—YOUNG MAN BETWEEN THE ages of 16 and 25 are taught to operate the linotype machine at THE TIMES LINOTYPE SCHOOL, corner San Fernando and College sts., Los Angeles. Good operators are in demand in every section of the country, and the pay is above the average. It is possible to learn in from three to six months. Apply to SCHOOL MANAGER for terms. •

WANTED—MEN TO LEARN PLUMBING, electricity, plastering and bricklaying; day and night; no books; positions secured. Free catalogue. COYNE NATIONAL TRADE SCHOOL, 230-240 Eighth st., San Francisco. •

LADIES WANTED—ALL BRANCHES OF beauty culture taught, practically. FLORENTINE HAIRDRESSING COLLEGE, Broadway, at Mercantile Place. F7287. Largest school on the Coast. 6

LADIES LEARN BEAUTY CULTURE, hairdressing, hair manufacturing. We teach professionally. Call or write MACDONALD'S COLLEGE, 204 Mercantile Place, near Spring. 4

WANTED— Situations, Male.

WANTED—POSITION ON RANCH DESIRED by young German with 2 years' experience in California and Texas; salary nominal. Address G, box 92, TIMES OFFICE. 1

WANTED — YOUNG MAN GOING TO school wishes to do work night and mornings for room and board. 248 N. FLOWER ST. Phone Sunset Bdwy. 1331. 2

WANTED — SITUATION BY SWEDISH young man as coachman and care lawn, flowers, etc.; several years' experience. Address H, box 71, TIMES OFFICE. 1

WANTED — BY BOOK-KEEPER, EMPLOYMENT, CITY, COUNTRY; WIDE EXPERIENCE; REFERENCES. WALBERT, 2051 HOBART. 'PHONE A2619. 2

WANTED—JAPANESE COOK, HAVING EXPERIENCE, wishes permanent position in private family; has good reference, $30 up. F1698. Main 6139. GEORGE. 4

WANTED — OFFICE POSITION BY EXPERIENCED young man with fine references; will work for advancement. Address H, box 65, TIMES OFFICE. 3

WANTED—JAPANESE, GOOD HAND LAUNDRY boy, with housework, wishes a position in nice family. Address S. KUWA, 225 E. 1st st., city. 1

WANTED—YOUNG JAPANESE WISHES position as gardener, have experience and good reference. Address J, box 84, TIMES OFFICE. 3

WANTED — OFFICE OR ROAD POSITION with good concern, by young man of ability and experience. Address H, box 105, TIMES OFFICE. 3

WANTED — AS GARDENER BY MANY years' experienced Japanese, who has good reference. Address G, box 50, TIMES OFFICE. 4

WANTED — SITUATION; EXPERIENCED milk driver, stranger in city, wants work in dairy. Address H, box 79, TIMES OFFICE. 1

WANTED—POSITION BY FIRST CLASS planing mill man and estimater; best of references. Address J. box 5, TIMES OFFICE. 5

WANTED—SITUATION BY ALL-ROUND short order cook, city or beach, sober, steady. Address H, box 51, TIMES OFFICE. 2

WANTED—POSITION AS GARDENER BY reliable practical man; good references. Address G, box 149, TIMES OFFICE. 2

WANTED—POSITION, BY DEAF MUTE, fairly well educated; reference given. Address H, box 89, TIMES OFFICE. 1

WANTED — YOUNG JAPANESE WOULD like to take care of garden or house. Address H. box 1, TIMES OFFICE. 3

WANTED—GARDENER AND STABLEMAN, reliable, steady, would like situation. Address H. box 158, TIMES OFFICE. 2

WANTED—JAPANESE WANT SITUATION to do school boy work, Address HARRY HIROTA, 316 Omar st. 1

WANTED—POSITION AS BOOK-KEEPER by young man, 27; best references. Address H, box 60, TIMES OFFICE. 5

WANTED—GOOD ALL-ROUND BUTCHER wishes position, country preferred. Address E, box 90, TIMES OFFICE. 1

WANTED— Situations, Male.

WANTED—LANDSCAPE GARDENER, EXPERIENCED in greenhouse and other branches, highly recommended as conscientious worker and excellent designer, desires position on private place. Address P. MODERSON, 1308 Sentous. 1

WANTED—A PRACTICAL GARDENER AND all-around man, first-class at all work, fine horseman and driver; can bring the very best of reference. Address E, box 63, TIMES OFFICE. 1

WANTED—POSITION BY EXPERIENCED chauffeur from the East, in garage or salesroom with chances of driving their cars; salary no object. Address H, box 135, TIMES OFFICE. 1

WANTED — BY STEADY YOUNG MAN from the East, position as carpenter's helper; have had considerable experience at carpenter work. Address J. L. ENGEL, 111 Hewitt st. 4

WANTED — HANDY MAN WANTS SITUATION, hotel, private family or ranch, care of horses, cows and grounds; steady and reliable. Address H, box 103, TIMES OFFICE. 2

WANTED — YOUNG MAN WANTS POSITION with loan company or wholesale or commission house, with chance of advancement. Address H. box 69, TIMES OFFICE. 2

WANTED—YOUNG FRENCHMAN OF 25 years old, cannot speak English, wants position in business house. Address HENRI VERDILLANT, 618½ N. Alameda. 2

WANTED—POSITION BY YOUNG MAN AS collector or other outdoor work. Address H, box 106, TIMES OFFICE. 1

WANTED—BY A STEADY JAP, TO CARE for garden every afternoon. TARO, 329 Wall st. 4

WANTED— Situations, Female.

WANTED — NEAT YOUNG LADY OF REFINED habits desires situation as general office assistant; can operate telephone switchboard, do filing, corresponding, etc.; not afraid of work; will start on small salary if there is a good chance for advancement. Address H, box 75, TIMES OFFICE. 2

WANTED—BY MIDDLE-AGED LADY, POSITION as managing housekeeper where help is kept in kitchen; or take care of linen-room, caretaker, any work outside of kitchen; willing to leave city; liberal salary. Address J, box 188, TIMES OFFICE. 1

WANTED—BY YOUNG LADY, LONG EXPERIENCE and very successful saleslady in the gems and curio store, teaches many novel stitches in Mexican drawn work and hemstitch. PHONE F6754. 2

WANTED — EXPERIENCED ENGLISH nurse wishes situation, Los Angeles or vicinity, 1 or 2 walking children. M. RICHARDSON, 1800 Summit ave., Pasadena. 'Phone Sunset 2092. 1

WANTED—BY YOUNG WOMAN WHO UNDERSTANDS her business, as neat housekeeper and cook, position in small family where trusty person is needed. Address E. box 96, TIMES OFFICE. 1

WANTED — BY EDUCATED, REFINED young lady, position as governess for small children; competent to teach music, out of city preferred. Address E, box 93, TIMES OFFICE. 1

WANTED—POSITION BY FRENCH GIRL, general housework or cooking, desires place in French family; cannot speak English. Address H, box 97, TIMES OFFICE. 2

WANTED—BY YOUNG LADY OF PLEASANT address, place in dental or other office; speaks Spanish; is accustomed to meeting the public. Phone BROADWAY 2985. 2

WANTED—HOUSEKEEPER, MIDDLE-AGED lady, would like to care for a first-class rooming-house or private home. Address H, box 72, TIMES OFFICE. 1

WANTED—SITUATION IN A SMALL FAMILY in city or out, or any kind of day work. Phone East 1240, Home C1237. Call or address 2670 GRIFFIN AVE. 1

WANTED—AN EXPERIENCED MILLINERY trimmer wishes position in or out of city; will work reasonable. Address H, box 81, TIMES OFFICE. 1

WANTED—BY GERMAN GIRL, GENERAL housework and cook; wages $35, city. Inquire 2514 PENNSYLVANIA AVE., Boyle Heights. 1

WANTED—GOOD GIRL WANTS GOOD POSITION, steady place; good cook; general housework, $30 month. Home phone 2915. 345 WALL ST. 21

WANTED — ELDERLY WOMAN WISHES work in small family of adults; wages very reasonable. Call A9027, 120 N. MAIN, Room 12. 1

WANTED—POSITION BY COMPETENT stenographer and book-keeper, city references. Address H, box 107, TIMES OFFICE. 3

WANTED — RELIABLE HELP FURNISHED by SWEDISH EMPLOYMENT BUREAU, Chamber of Commerce Bldg. A6639, Main 1095. 2

WANTED—SWEDISH GIRL WISHES POSITION as cook in private family; best references. 2208 POMEROY AVE., near Soto st. 1

WANTED—BY COMPETENT LAUNDRESS, day work, $1.75, or housecleaning, $1.50; car fare. A6639; [illegible] 1095. 1

WANTED—FIRST CLASS COOK WANTS position as housekeeper; best references. 2206 POMEROY AVE., near Soto st. 1

WANTED — EXPERIENCED COLORED woman wants work by the day laundrying or housecleaning. Phone MAIN 6720. 1

WANTED—BY COMPETENT WOMAN, POSITION as child's nurse, or housekeeper for widower; no triflers. Call 531 RUTH AVE. 1

WANTED—FIRST CLASS DRESSMAKER or tailoress will go out in families; reasonable. PHONE A4299. 1

WANTED—POSITION AS HOUSEKEEPER for widower, with or without children, or manager rooming-house. MAIN 7487. 2

WANTED. — WASHING, IRONING OR cleaning by the day, $1.50 a day. Telephone BROADWAY 2926. Suite 107. 1

WANTED — LAUNDRY WORK, SHIRTWAISTS and fine underwear; work guaranteed. 555 S. FREMONT. Broadway 2444. 1

WANTED—FINNISH GIRL, LIKES POSITION for general housework. Call or write 2561 W. 12TH. Phone 21177. 2

WANTED—DAY'S WORK, IRONING, WASHING, housecleaning, sweeping. Main 3804. Call MRS. WHITE. 1

WANTED — DANISH WOMAN, WANTS A place as cook; can give first-class reference, Phone EAST 1610. 2

WANTED—MIDDLE-AGED LADY WOULD like nursing and confinement cases. Phone SOUTH 3862. 3

WANTED—POSITION BY GOOD COOK AND houseworker. 251 N. WESTLAKE AVE. Tel. Temple 79. 1

WANTED—EXPERIENCED NURSE WILL care for invalid, infants or nursing of any kind. 'PHONE B5986. 2

WANTED — BY COMPETENT COOK AND second maid; first-class references. A6639, MAIN 1095. 2

WANTED—DRESSMAKING, LADIES' TAILORING, remodeling by the day; references. SOUTH 4281. 1

WANTED—POSITION AS DEMONSTRATOR outside of city. Address, H, box 68, TIMES OFFICE. 2

WANTED—NURSING BY REFINED TRAINED nurse; best references; terms reasonable. B1537. 1

WANTED—CHAMBER WORK BY THE day or week, laundry work. Phone MAIN 4721. 1

WANTED — BABY OR CHILD TO CARE for good home. 1148 E. 47TH ST. 3

WANTED—WORK BY THE DAY. CALL TEMPLE 79. 1

WANTED—WORK BY DAY. TEL. MAIN 9236. 2

WANTED— Situations, Male and Female.

WANTED — RING UP FOR COLORED cooks, waiters, porters, chambermaids, chauffeurs, general housework. J. W. COLEMAN'S EMPLOYMENT OFFICE, 211 E. Second st. Bdwy. 2106, A2879. 1

WANTED—YOUNG MARRIED JAPANESE and woman want position for family cook and second girl, city or country. G. SHIOTA, 455 E. 3rd st., Los Angeles. 1

WANTED—MAN AND WIFE WANT POSITIONS on ranch; man a ranch hand, wife a cook. Address L. F. MOGLE, 305 E. Fifth st., Los Angeles. 2

WANTED—SITUATION, YOUNG MARRIED couple; butler, handy with horses; wife as second or cook. Address H. box 80, TIMES OFFICE. 1

WANTED — JAPANESE COUPLE WANT place, man as cook, wife housework. NO. 503 S. OLIVE ST. Tel. Main 4541. 2

WANTED—GOOD GIRL WANTS SITUATION general housework, $25, $30 month. Phone MAIN 4654. 1

WANTED— Agents and Solicitors.

WANTED—AGENTS TO REPRESENT US exclusively in the State of California, on the best proposition in the country; right man can earn $3000 per year; no person without ability need apply; agents must be in a position to give entire time to work. Address HAYNES-SOUTHWICK CO., Fresno, Cal. 6

WANTED—SOLICITORS; EXPERIENCED IN selling rubber stock; can make big money; because our plantations pay dividends. We have a legitimate proposition. ROBLITO RUBBER PLANTATION CO., 102 Bacon Blk., Oakland, Cal. 7

WANTED—EXPERIENCED SOLICITOR ON teas and coffee. Apply 118 E. MARKET. 2

WANTED— Work by the Day.

WANTED—GARDEN WORK, I CONTRACT to furnish all kinds of garden work by the day or month. Phone Home B3447. JOE KANOGAWA, 1820 New England ave. 5

WANTED— Partners.

WANTED—HAVE YOU FEW HUNDRED dollars to buy ½ interest in first-class firm and assist in conducting up-to-date general real estate and renting; all kinds properties and fire insurance business; near here in center Los Angeles; grand chance; reference. See PHOENIX, 202 Grant Bldg. 2

FOR SALE—½ INTEREST IN AN OLIVE, pickle, etc., route, supplying small groceries; price $50; business can be extended; 3 days' delivery a week; entire interest can be bought. Address H, box 108, TIMES OFFICE. 2

WANTED—LADY COOK WANTS GENTLEMAN partner in old established restaurant; take cash and look after help in dining-room; experience not needed; $225 required. Particulars ROOM 9, 534½ S. Broadway. 1

WANTED—A LADY WHO HAS A FEW hundred dollars to go into the turkey business with me. I have 160 acres of good land secured for the purpose. Address H, box 70, TIMES OFFICE. 2

WANTED — PARTNER WITH $1500 IN splendid paying business; invoice $2500; do not owe a cent; salary $125 per month and dividends. Address J, box 63, TIMES OFFICE. 2

WANTED—MIDDLE-AGED LADY AS PARTNER by elderly gentleman in respectable business; about $1000 required; strictly business. Address H, box 47, TIMES OFFICE. 1

WANTED—PARTNER TO TAKE ½ INTEREST for $375 in established business that will pay you $125 a month; references. Call 717 O. T. JOHNSON BLDG. 1

WANTED—IF YOU HAVE $1000 TO INVEST in opening a good-paying business, that's a money-maker, drop me a card. Address E, box 41, TIMES OFFICE. 2

WANTED— Rooms and Board.

WANTED — ROOM AND BOARD IN ELEGANT home, southwest district, by young lady alone; best references given. Address J, box 192, TIMES OFFICE. 1

WANTED— Rooms.

WANTED—YOUNG LADY WANTS ROOM in Spanish family with children; part payment and music or French in exchange. J. H., 735 S. HOPE ST.

WANTED—A LADY WANTS TWO HOUSEKEEPING rooms in private family in Ocean Park. Address H, box 132, TIMES OFFICE. 2

WANTED— To Rent.

WANTED—TO RENT—
LIST YOUR HOUSES WITH US.
Big demand for rentals. No charge for listing.
RENTAL DEPARTMENT,
LOS ANGELES INVESTMENT CO., A8118. 333-337 S. Hill st. Main 2248. •

WANTED—RESPONSIBLE PARTY WANTS use of 5-room modern cottage during summer till September for good care, nominal rent; distance no objection, on good line. BROADWAY 3749. 1

WANTED—HAVE 6 DIFFERENT PARTIES on waiting list, wishing to rent furnished rooms, apartments and houses. What have you? NORMAN, F8205. 1

WANTED—TO RENT 4 OR 5-ROOM MODERN house, stable and good yard, close in. 'PHONE BROADWAY 2841 or F7537. 2

WANTED— To Purchase Real Estate.

WANTED— OWNERS OF VACANT LOTS, TAKE NOTICE.

IF YOU HAVE A DECIDED BARGAIN IN A VACANT LOT, CALL ME UP BY PHONE TOMORROW MORNING AND GIVE ME FULL PARTICULARS. I HANDLE VACANT LOTS EXCLUSIVELY AND HAVE MANY CALLS FOR THEM.

REMEMBER, IT MUST BE A BARGAIN.

ASK FOR CHARLES RUBEN, WITH O. B. SMITH, 313 O. T. JOHNSON BLDG. HOME A6066, SUNSET BDWY. 1830. 1

WANTED—TO PURCHASE FROM OWNERS OR EXCLUSIVE AGENTS ONLY
Gilt-edge business or semi-business property up to $60,000. We can offer you, in exchange, one of the finest income ranch propositions in Southern California. KREMER CO., 507-8 Lissner Bldg. 1 524 S. Spring st.

WANTED— $6000 on close-in 40-room apartment house, paying $150 per month. Will pay 8 per cent. for 1 year or 7 per cent. for 2 years. This is gilt-edge. CONWAY & KESSLER, 1 405-7 Douglas Bldg.

WANTED—2000 TO 5000 ACRES OF LEVEL land in the San Joaquin Valley, suitable for subdivision. Must be on or close to railroad and absolute guarantee of water essential. State lowest cash price and exact location. Address K, box 2, TIMES OFFICE. 2

WANTED — 5 ACRES OR MORE, SMALL house, suitable for poultry ranch, to rent. Will greatly improve if given option to purchase. Los Angeles Co. preferred. Address PRINCIPAL, box 40, TIMES OFFICE. 1

WANTED—TO PURCHASE INCOME PROPERTY running from $5000 to $30,000, on a leading thoroughfare within business or prospective business district; corner preferred; no inflated values; must be a bargain. Address D, box 103, TIMES OFFICE. 1

WANTED—AT ONCE, 75 TO 100-FT. LOT ON or near Wilshire between Normandie and Arlington. Give price, including full commission. E. A. FORRESTER & SONS, 1 343 Douglas Building.

WANTED— WILMINGTON BARGAINS. If you can offer well located lots at actual sacrifice, call at this office at once. 436 UNION TRUST BLDG. 2

WANTED — I WANT SMALL ORANGE grove, producer, for home and income; modest house; state location, varieties, annual production, price and terms. Address H, box 166, TIMES OFFICE. 1

WANTED—I WANT THE BEST EQUIPPED poultry ranch $3500 will buy, 5 acres or more, San Fernando or San Gabriel Valley. I am the buyer. Address H, box 64, TIMES OFFICE. 1

WANTED — HAVE FIFTEEN HUNDRED dollars cash for lot south of 16th st. as far as Adams, and east of Arlington Heights. No agents. Address H, box 157, TIMES OFFICE. 1

WANTED — NEARBY RANCHES ON ELECTRIC lines. We have several customers waiting for such properties, if prices are right. WISLER, MOORE & CO., 310 South Hill st. 1

WANTED — LARGE TRACT OF CHEAP land in Southern California or Lower California. WISLER, MOORE & CO., 310 South Hill st. 1

WANTED—WE WANT IMPROVED AND unimproved ranches between Pasadena and Ontario, have eastern customers. CHAS. L. HUBBARD CO., 734 Security Bldg. •

WANTED—4 OR 5-ROOM MODERN BUNGALOW in growing locality that can be purchased on straight monthly payments. Address H, box 52, TIMES OFFICE. 1

WANTED — TO PURCHASE; BUNGALOW for close-in lot on Pecan st., worth $3000; 52-ft. front; will assume. WM. PADEN, 402 L. A. Trust. A7750. 2

WANTED—TO PURCHASE FOR CASH, 7 or 8-room house, desirable location, $3000 to $5000. Owners only. NORMAN, F8205, between 8 and 9 a.m. 1

WANTED—HAVE CLIENT WHO WISHES to purchase rooming or apartment house, 15 to 40 rooms, $1250 to $5000. NORMAN, F8205. Owners only. 1

WANTED — LAND AT LANCASTER, SAN Joaquin Valley, Imperial Valley. Must be cheap; value $1000. Will give city property. WINTON & M'LEOD CO., 330 S. Hill st. 1

WANTED — TO PURCHASE GOOD IMPROVED ranch near Los Angeles. Will give my clear cottage and assume, if price is right. TAYNE, 339 E. 46th st. 1

WANTED — TO BUY NICE COTTAGE OR bungalow. Must be cheap; small payment down and monthly payments. F. G. BAKER, 1791 W. Jefferson st. Phone B5923. 1

WANTED—SPOT CASH READY FOR $2500 home. Must be very best for the money. HALL & CALKINS, 135 Stimson Bldg. 1

WANTED—BUSINESS, VACANT OR IMPROVED, $5000 to $25,000; give cash and clear close-in lots. BOX 73, STATION C. 1

WANTED — ROOMING HOUSE; WILL GIVE clear property and assume. Address H, box 84, TIMES OFFICE. 1

WANTED— To Purchase, Miscellaneous.

WANTED—ISAACSON FURNITURE CO., 212-14 S. Main. We buy, sell, rent, exchange, and store furniture and H. H. goods, trunks, cases, etc. Ring up A6342, MAIN 2651. •

WANTED—WILL POSITIVELY PAY HIGHEST price for second-hand clothing, shoes, furniture, etc. E3968, BROADWAY 3830. 2

WANTED — GOOD OIL WELL DRILLING rig, complete, at once. Address H, box 96, TIMES OFFICE. 6

WANTED — DOCTOR'S BUGGY IN GOOD condition, cheap. Address H, box 152, TIMES OFFICE. 1

WANTED — TO BUY OLD WINDMILL tanks, piping, anything if cheap. BROADWAY 1984. 3

WANTED— To Purchase, Miscellaneous.

WANTED — TO PURCHASE ROOMING OR apartment-house, 25 to 50 rooms; must be a nice place and a bargain; west of Main, north or south of Seventh. OWNERS ONLY. Will pay nearly all cash. Address E, box 11, TIMES OFFICE. 1

WANTED — TO BUY FURNITURE AND household goods. If you have one piece or a house full, we will pay you one-third more than others. Phone us, Main 1117, Home F3171. COLYEAR'S, 509-11 S. Main. •

WANTED — SELL OR EXCHANGE YOUR old furniture. We have thousands of customers waiting to buy it. 'Phone us. Main 1117, Home A2354. COLYEAR FURNITURE CO., 522-24 S. Main st. •

WANTED — HOUSEHOLD GOODS, FURNITURE, carpets, any quantity. Highest cash price paid. RHOADES & RHOADES, 530-532 S. Main st. Phone Main 1259, F1259. •

WANTED — RESTAURANT COUNTERS, stools, tables, chairs, ranges, etc. JAMES COLGAN & CO., 715 S. Spring. Home F2956. Main 2956. •

WANTED — MARLIN, WINCHESTER, SAVAGE repeating rifle, 38-55 cal., in good condition; also man's bicycle; reasonable. 917 W. 38TH, new address. 1

WANTED—UNION LOAN CO., 114 SOUTH Spring st. Will buy your diamonds, jewelry, silverware, antiques, etc. PHONE A3659.

WANTED—BUY HOUSEHOLD FURNISHINGS, bankrupt stocks, showcases, desks; cash or exchange. Both phones. SKEELS BROS., 311 S. Main.

WANTED—A GOOD SECOND-HAND TWO-seated canopy-top surrey. 'Phone between 8 a.m. and 4 p.m., HOME 'PHONE GLENDALE 293. 1

WANTED—AN OLD COLLECTION OF POSTAGE stamps or old stamped envelopes. M. H. NEWMARK, 141 to 151 North Los Angeles st.

WANTED—WILL BUY OLD BIKE BUGGY, any shape or condition. Give street. Address GRANT BEACON, Station A, Los Angeles. 1

WANTED — DIAMONDS OLD GOLD, ANTIQUES, for cash. H. W. BRYON CO., 3-4 S. Spring, 260 Lissner Bldg. Best prices. •

WANTED — DIAMONDS, JEWELRY, ETC.; pay cash; get my offer; fair dealing. H. T. REED, 112 S. Broadway, room 125. A1998. •

WANTED — DIAMONDS, JEWELRY, OLD gold, antiques; highest prices given. H. B. CROUCH, jeweler, 141 S. Broadway. •

WANTED — HIGHEST PRICE PAID FOR furniture; any quantity. JAMES COLGAN & CO., 715 S. Spring st. F2956, Main 2956. •

WANTED—RAILROAD TICKET TO CHICAGO or Pittsburgh. 'PHONE MAIN 4137. 1

WANTED — DIAMOND SOLITAIRES; PAY cash. SCHEPPS, 444 S. Broadway, room 23. •

WANTED — CASH PAID FOR FEATHER beds. 738 SAN PEDRO. Main 1166, Home 5041. •

WANTED— Miscellaneous.

WANTED—TO SAVE YOU MONEY ON your moving jobs. Moving, furniture, pianos, machinery, lumber, wood; good service. Experienced men furnished. Phone Broadway 2841, Home F7537. 917 WALL ST. 3

WANTED—CESSPOOLS, GIVE US A TRIAL on cleaning your cesspool; quick work and no charge for digging and disinfecting. RED CROSS SANITARY CO., phone F3004, MAIN 5695.

WANTED—JUDSON RICE, CIVIL ENGINEER and surveyor; good team and appliances for country work. Address 3623 STEPHENSON AVE. Boyle 1899. 10

WANTED—BIDS FOR REMOVING GARBAGE from Los Angeles Market, corner Third and Central ave., for 1 year, commencing May 1, 1908. L. A. MARKET CO. 1

WANTED—HAVE HEALTHY BLUE-EYED 4 months' old baby for adoption; reference. Address H, box 92, TIMES OFFICE. 3

WANTED—CESSPOOLS; WE PUMP THEM out. LOS ANGELES SANITARY CO., Phones E3146; Temple 593. •

WANTED — YOU TO ASK AMOS' MEN for the DEATH VALLEY MAGAZINE. 7

TO LET— Furnished Rooms.

TO LET — FURNISHED, 2 ROOMS FOR housekeeping, suitable for man and wife or other adults, near 3 car lines; rent will be given free to responsible woman who will assist in nursing invalid. Refer to MISS WHIPPLE, 2626 Pasadena ave. 1

TO LET—FURNISHED ROOMS, ALL PARTS of the city; rooms located and secured; also trunks transferred, 25c; baggage stored 5 days free of charge. ACME ROOM EXCHANGE & EXPRESS CO., 205 W. Sixth. Main 4922, Home F1572. •

TO LET—AT HOTEL OHIO, SAVE MONEY these days and come to 217 N. Broadway, where everything is new, modern and well kept; hot and cold water, steam heated, elevator. Rooms from $2.50 to $8 per week. •

TO LET—BY THE DAY, WEEK OR MONTH, the cheapest, best furnished, most modern and convenient rooms in the city; single or en suite. New management. 215 N. NEW HIGH ST. Opposite postoffice building. 2

TO LET — 3 LARGE, SUNNY, LIGHT rooms on second floor, to adults; furnished for housekeeping; very desirable. Take Angeleno Heights car at First and Broadway, 1331 CARROLL AVE. Phone Temple 318. •

TO LET—THE EDISON ANNEX, 85 NICELY furnished rooms. Rates—50c day, $2 week and up; $8 month and up. Stationary wash basins, call bells, gas heat, free baths. 247 S. Los Angeles st. Home phone A7461. 1

TO LET—2 LARGE, SUNNY, FURNISHED rooms for housekeeping, 1744 W. 25th st. W. Adams district; rent $15, free gas and lights. Take W. Adams car to Normandie and 25th. 'PHONE W. 3971. 2

TO LET — 2 NEWLY FURNISHED CONNECTING modern sunny front rooms, for housekeeping, lovely neighborhood, every convenience, walking distance, reasonable rent. 949 W. NINTH. 1

TO LET—HOTEL VIDAMAR, TENTH AND BROADWAY, conveniently located; modern, steam heated rooms, with or without bath; rates reduced for summer months; rooms single or en suite. 1

TO LET—NEW HOUSE; BRIGHT, OUTSIDE rooms, housekeeping and single, $1.50 to $4; hot bath, laundry; walking distance, cars direct to depots. TEN EYCK, 111 S. Figueroa.

TO LET—4 ROOMS, MODERN, FURNISHED; gas range, electric lights, bath and toilet; large corner lot, with fruit and place for chickens. Price $25. 1175 E. ADAMS. Phone South 5709. 2

TO LET—THE BROADWAY COURT HOTEL. Business center. Nice outside rooms, running water, hot and cold; furnished apartments. 307 N. Broadway. 1

TO LET—HOUSEKEEPING APARTMENTS, clean, new, bath, electricity, laundry free; 2 rooms, $11; 3, $15. 124 N. RIO. Boyle Heights car. 1

TO LET — ELEGANTLY FURNISHED room for lady or gentleman, with home comforts; very reasonable. Call 2330 SOUTH GRAND. B3018. 1

TO LET — CHATEU FRONTENAC, 732 S. Flower, nicely furnished outside rooms; steam heat, hot water; American and European plans. F6535. MAIN 5513. 1

TO LET—ST. DENISE, 556 S. FLOWER ST. Nicely furnished, sunny single rooms and apartments; hot and cold water in all rooms. 2

TO LET — NEWLY FURNISHED, CLEAN housekeeping rooms, single or en suite; also sleeping rooms. Reasonable; close in. 318 CALIFORNIA ST. 3

TO LET — FURNISHED, LIGHT, SUNNY, beautiful room in private home; housekeeping privileges if desired; bath, gas and electric light; cheap. Phone HOME F3894. 1

TO LET—THE ROOKWOOD, 750 S. OLIVE. Bright, modern, furnished, outside rooms; unlimited hot water and baths. Prices reasonable. 4

TO LET—CHEAP, FURNISHED ROOMS; light housekeeping, also large barn in rear for shop or storage room. 1015 WEST 7TH. 5

TO LET — 3 OR 4 FURNISHED COTTAGE rooms, inclosed lot; gas and cook stove; quiet neighborhood; no houses south; rent reasonable. 770 CROCKER ST. 1

TO LET—3-ROOM COTTAGE, CLEAN AND neatly furnished for housekeeping; close to business center. Apply 557 S. HOPE. Phone E2935. 1

TO LET — FURNISHED, 3 SUNNY ROOMS in cottage; large yard; no children, because of sleeping days. MAIN 4872. 1

TO LET — 2 SUNNY FURNISHED HOUSEKEEPING rooms, close in, fine location. 1041 S. HOPE. Phone F7154. 2

TO LET—1 LARGE ROOM; BUFFET KITCHEN and private bath; also a single room. 370 S. OLIVE. 2

TO LET—FURNISHED ROOM FOR LIGHT housekeeping, also sleeping-room for two or three gentlemen. 1305 W. EIGHTH ST. 2

TO LET — FINELY FURNISHED 2-ROOM suites; bath, gas, electricity; every convenience; very reasonable. 508 W. 2D ST. 2

TO LET—HOUSEKEEPING ROOMS FURNISHED, home privileges, very reasonable to steady people. 602½ S. FIGUEROA. 5

TO LET—FURNISHED FRONT ROOM AND kitchen, $12; cooking gas, bath, linen free; close in. 105 S. BUNKER HILL. 1

TO LET—$2 WEEK, COOKING GAS INCLUDED; furnished housekeeping room; 2 rooms, $13 monthly; adults. 548 E. PICO. 1

TO LET—FURNISHED HOUSEKEEPING rooms, $10-$15; includes cooking gas, use piano. 121 E. 35TH. 1

TO LET — ROOMS FOR LIGHT HOUSEKEEPING; moderate prices. 506 S. FLOWER ST. 1

TO LET — ELEGANTLY FURNISHED housekeeping; also sleeping rooms. 619 W. NINTH. 1

TO LET—CHRISTIAN LODGING HOUSE, 327 S. Main st., night 25 cents, up; week, $1.75 up. 1

TO LET—FURNISHED ROOM; ONE OR two gentlemen. 217 WALL ST. 2

TO LET—FURNISHED ROOMS, CENTRAL location. THE WALTON, 223 W. First. •

ANTED—
To Purchase, Miscellaneous.

TED—TO PURCHASE ROOMING OR ...ment-house, 12 to 50 rooms; must be a ...lace and a bargain; west of Main, north ...th of Seventh. OWNERS ONLY. Will ...arly all cash. Address E, box 11, TIMES ...E. 1

TED — TO BUY FURNITURE AND ...hold goods. If you have one piece or a ...full, we will pay you one-third more ...thers. Phone us, Main 1117, Home ... COLYEAR'S, 509-11 S. Main. •

TED — SELL OR EXCHANGE YOUR ...furniture. We have thousands of customers waiting to buy it. 'Phone us. Main ...Home A7354. COLYEAR FURNITURE ...22-24 S. Main st.

TED — HOUSEHOLD GOODS, FURNI... carpets, any quantity. Highest cash ...paid. RHOADES & RHOADES, 630-632 ...in st. Phone Main 1233. F1233.

TED — RESTAURANT COUNTERS, ... tables, chairs, ranges, etc. ...ES COLGAN & CO., 715 S. Spring. ... F2366, Main 2054. •

TED—MARLIN, WINCHESTER, SAV... repeating rifle, 25-35 cal., in good condi... also man's bicycle; reasonable. 917 W. ... new address. 1

TED—UNION LOAN CO., 114 SOUTH ... st. Will buy your diamonds, jewelry, silverware, antiques, etc. PHONE

TED—BUY HOUSEHOLD FURNISH... bankrupt stocks, showcases, desks; cash ...change. Both phones. SKEELS BROS., ... Main.

TED—A GOOD SECOND-HAND TWO-... canopy-top surrey. 'Phone between ... and 4 p.m., HOME 'PHONE GLEN-... 1

TED—AN OLD COLLECTION OF POST-... stamps or old stamped envelopes. M. ...WMARK, 141 to 151 North Los Angeles

TED—WILL BUY OLD BIKE BUGGY, ...shape or condition. Give street. Address ... BEACON, Station A, Los Angeles. 1

TED — DIAMONDS, OLD GOLD, AN... for cash. H. W. BRYON CO., 5-6 ... 303 Lissner Bldg. Best prices. •

TED — DIAMONDS, JEWELRY, ETC.; ...cash; get my offer; fair dealing. H. T. ...112 S. Broadway, room 125. A1926. •

TED — DIAMONDS, JEWELRY, OLD ...antiques; highest prices given. H. B. ..., jeweler, 541 S. Broadway.

TED — HIGHEST PRICE PAID FOR ...; any quantity. JAMES COLGAN ... 715 S. Spring st. F2366, Main 2366. •

TED—RAILROAD TICKET TO CHI... Pittsburgh. 'PHONE MAIN 4037. 1

TED — DIAMOND SOLITAIRES; PAY ...SCHEPPS, 444 S. Broadway, room 25. •

TED — CASH PAID FOR FEATHER ...38 SAN PEDRO. Main 1166, Home 5041. •

ANTED—
Miscellaneous.

TED—TO SAVE YOU MONEY ON ...moving jobs. Moving, furniture, pi... machinery, lumber, wood; good service. ...ced men furnished. Phone Broadway ...me F7537. 917 WALL ST. 2

TED—CESSPOOLS, GIVE US A TRIAL ...aning your cesspool; quick work and ...e for digging and disinfecting. RED SANITARY CO., phone 53604, MAIN

TED—JUDSON RICE, CIVIL ENGI... and surveyor; good team and appli... for country work. Address 3621 ...ENSON AVE. Boyle 1899. 10

TED—BIDS FOR REMOVING GAR... from Los Angeles Market, corner Third ...tral ave., for 1 year, commencing May ... L. A. MARKET CO.

TED—HAVE HEALTHY BLUE-EYED ...hs' old baby for adoption; references. ... H, box 92, TIMES OFFICE. 3

TED—CESSPOOLS; WE PUMP THEM ...LOS ANGELES SANITARY CO., ...53648; Temple 531.

TED — YOU TO ASK AMOS' MEN ... DEATH VALLEY MAGAZINE. 7

LET—
Furnished Rooms.

... — FURNISHED, 2 ROOMS FOR ...eping, suitable for man and wife or ...ults, near 2 car lines; rent will be ...e to responsible woman who will ... nursing invalid. Refer to MISS ...E, 2626 Pasadena ave. 1

...—FURNISHED ROOMS, ALL PARTS ... city; rooms located and secured; also ...transferred, 25c; baggage stored 5 days ...charge. ACME ROOM EXCHANGE & ...S CO., 606 W. Sixth. Main 4822, Home

...—AT HOTEL OHIO, SAVE MONEY ...days and come to 227 N. Broadway. ...everything is new, modern and well ...; hot and cold water, steam heated, ele... Rooms from $2.50 to $6 per week.

...—BY THE DAY, WEEK OR MONTH, ...cheapest, best furnished, most modern ...venient rooms in the city; single or ...e. New management. 215 N. NEW ...T. Opposite postoffice building. 2

...T — 3 LARGE, SUNNY, LIGHT ... second floor, to adults; furnished ...keeping; very desirable. Take An... Heights car at First and Broadway. ...ROLL AVE. Phone Temple 319.

...—THE EDISON ANNEX, 55 NICELY ...d rooms. Rates—50c day, $2 week ...$8 month and up. Stationary wash ...; call bells, gas heat, free baths. 347 ...ngeles st. Home phone A7461.

...—2 LARGE, SUNNY, FURNISHED ... for housekeeping, 1744 W. 25th st. ...ms district; rent $15, free gas and ...Take W. Adams car to Normandie and ...HONE W. 3871. 2

... — 2 NEWLY FURNISHED CON... modern sunny front rooms, for ...ing, lovely neighborhood, every con... walking distance, reasonable rent. ...NINTH. 1

...—HOTEL VIDAMAR, TENTH AND ...WAY, conveniently located; modern, ...ated rooms, with or without bath; ...ced for summer months; rooms en ...suite. 7

...—NEW HOUSE; BRIGHT, OUTSIDE ...housekeeping and single, $1.50 to $4; ...laundry; walking distance, cars di... ...pots. TEN EYCK, 111 S. Figueroa.

...4 ROOMS, MODERN, FURNISHED; ...e, electric lights, bath and toilet; ...ner lot, with fruit and place for ... Price $20. 1175 E. ADAMS. Phone 2

...—THE BROADWAY COURT HOTEL, ... center. Nice outside rooms, run... hot and cold; furnished apart... ...N. Broadway. •

...HOUSEKEEPING APARTMENTS, ...ew, bath, electricity, laundry free; ...$11; 2, $15. 124 N. RIO. Boyle ...r. 1

... — ELEGANTLY FURNISHED ... lady or gentleman, with home ...very reasonable. Call 2220 SOUTH ... B5018. 1

... — CHATEU FRONTENAC, 732 S. ...nicely furnished outside rooms; ... hot water; American and Euro... F6538. MAIN 8553. 1

...ST. DENISE, 556 S. FLOWER ST. ...furnished, sunny single rooms and ...; hot and cold water in all rooms. 3

... — NEWLY FURNISHED, CLEAN ...ping rooms, single or en suite; also ...ms. Reasonable; close in. 318 ...NIA ST. 2

...—FURNISHED, LIGHT, SUNNY, ...room in private home; housekeep... ...ges if desired; bath, gas and elec... cheap. Phone HOME 29484. 1

...THE ROOKWOOD, 750 S. OLIVE. ...modern, furnished, outside rooms; ...hot water and baths. Prices rea... 4

...CHEAP, FURNISHED ROOMS; ...sekeeping, also large barn in rear ...r storage room. 3015 WEST 7TH. 1

...3 OR 4 FURNISHED COTTAGE ...closed lot; gas and cook stove; quiet ...; no houses south; rent reason... CROCKER ST. 1

...-ROOM COTTAGE, CLEAN AND ...rnished for housekeeping; close to ...enter. Apply 557 S. HOPE. Phone 1

... FURNISHED, 3 SUNNY ROOMS ...; large yard; no children, because ...eping days. MAIN 4872. 1

... 2 SUNNY FURNISHED HOUSE... rooms, close in, fine location. 1041 ... Phone F7154. 2

... LARGE ROOM; BUFFET KITCH... private bath; also a single room. 239

...FURNISHED ROOM FOR LIGHT ...ing, also sleeping-room for two or ...emen. 1305 W. EIGHTH ST. 2

... FINELY FURNISHED 2-ROOM ...ath, gas, electricity; every conve... ...reasonable. 508 W. 2D ST. 2

...HOUSEKEEPING ROOMS FUR... ...ome privileges, very reasonable to ... 602½ S. FIGUEROA. 1

...RNISHED FRONT ROOM AND ...12; cooking gas, bath, linen free; ...85 S. BUNKER HILL. 1

...WEEK, COOKING GAS INCLUD... ...hed housekeeping room; 2 rooms, ... adults. 548 E. PICO. 1

...FURNISHED HOUSEKEEPING ... $15; includes cooking gas, use ... 35TH. 1

... ROOMS FOR LIGHT HOUSE... ...oderate prices. 505 S. FLOWER. 1

... ELEGANTLY FURNISHED ...; also sleeping rooms. 619 W. 1

...RISTIAN LODGING HOUSE, 527 ..., night 25 cents, up; week, $1.75

...URNISHED ROOM; ONE OR ...men. 527 WALL ST. 2

...URNISHED ROOMS, CENTRAL. ...THE WALTON, 229 W. First. •

Classified Liners.

TO LET—
Unfurnished Rooms.

TO LET—2 LARGE, NEW PAPERED, WELL lighted rooms on ground floor in the best commercial part of the city; the best location for a doctor, modiste, milliner, artist, etc.; low rent for desirable, permanent tenant; water, gas, etc. Call immediately. 619 S. HILL ST. 2

TO LET — BEAUTIFUL, LARGE, NEW PAPERED, sunny room in the center of the city, with water, gas, etc.; cheap if taken immediately. 619 S. HILL ST. 2

TO LET—4 ROOMS AND BATH, BEING ½ of cottage, at 503 E. 9th st.; rent $15 month, water free. See P. J. HUMMEL, 116 E. 3d st. Phones Main 569 or Ex. 569. 5

TO LET—UNFURNISHED, ½ OF COTTAGE, 4 rooms, sutable for 2 or 3 adults, $15. 133 W. 24TH ST. 1

TO LET—
Flats.

TO LET—FINE FLATS, CLOSE IN.
$25—4 ROOMS, near 7th and Figueroa.
$22—4 rooms, Hope near Pico; homelike.
$20—4 elegant sunny rooms, near park.
$20—4 sunny rooms, Hope near Pico.
$22—3 elegant rooms, W. Seventh.
$40—5 rooms, furnished, 7th and Lucas.
$60—16-room apartment proposition.
BRAINERD, Fay Bldg., B3639. M. 251. •

TO LET—2 NEWLY FINISHED FLATS OF 4 and 5 rooms each, with bath, gas stove and all modern conveniences; large lawn, cared for by owner, and situated in the most exclusive residence part of city, $30 and $35 each, including water; or with garage, $7.50 extra. 2439 S. FLOWER ST. Take Grand-ave. car to Adams. 4

TO LET—MODERN AND 6-ROOM UPPER and lower flats, first-class condition; select West Adams section; gas ranges, stationary tubs, electricity, water heaters; storeroom; rent reasonable. Inquire on premises, 2361½ W. 28TH ST. Home 22602. •

TO LET — PRETTY NEW 4-ROOM FLATS, one furnished, furniture for sale; 3 bedroom suits, rugs, chairs, stands, used little; new house, nice grounds; rent reduced to purchaser. Take your choice today. 1312 MAPLE AVE. 2

TO LET—VERY CLOSE IN, TO COURT-house; 2 beautiful 5-room flats; gas ranges in and all modern; Nos. 207 and 213 Pavilion Place, between Temple and California sts. HUBBELL, 502 Bullard Blk. Phone A2734. •

TO LET—
THREE POPULAR-PRICED FLATS, ONE 8-ROOM HOUSE AND A FINE COTTAGE.
C. P. DEYOE, 313 WEST THIRD ST.
PHONE A4635.

TO LET—TWO UPPER FLATS, 5 ELEGANT sunny rooms, and alcove in each. On the hill; nice; $32 and $34; all modern. 1825-1827 NORMANDIE AVE. Near Washington. Phone West 2840. 4

TO LET—DESIRABLE 5-ROOM LOWER flat, 633 S. Burlington ave., hardwood floors throughout, low rent to permanent tenant. J. E. MARTIN, 312 Stimson Bldg. •

TO LET—3-ROOM FLAT AND ONE 5-room flat, hardwood floors, buffet, bath, high and healthy location; rent $14 per month. 1258 CALUMET AVE., Main 2561. 2

TO LET—BEAUTIFUL LOWER 5-ROOM corner flat, modern conveniences, reasonable rent; adults; also 6-room upper flat. Inquire 745 S. FIGUEROA. 3

TO LET—FOUR 5-ROOM FLATS, ALL OR separately; excellent neighborhood, walking distance; every modern convenience; $15, $16, water free. 1131 E. 10TH. 1

TO LET — NEW, MODERN UPPER FLAT, 3128½ Dalton ave.; 4 rooms and bath, buffet and cabinet kitchen; rent $17, water paid. Phone WEST 5715. 2

TO LET—UNFURNISHED 4-ROOM LOWER flat, 807 W. 16th st., $15 per month; also 5-room upper flat, $20 per month. Inquire 811 W. 16TH ST. 1

TO LET — MODERN 5-ROOM COTTAGE flat near Washington and Hoover sts.; cheap to good tenant. 1033 DARIEN PLACE. Home phone 29797. 2

TO LET—$16.50; 6-ROOM MODERN FLAT, with bath, 709 Kohler st. T. WIESENDANGER, 311 Merchants' Trust Bldg., 207 South Broadway. 1

TO LET—539 TEMPLE ST., 5-ROOM FLAT, all modern, gas range, water paid. Very close in. HUBBELL, 502 Bullard Blk. Phone A2734. •

TO LET—MODERN SIX-ROOM FLAT, newly papered, arranged for re-renting; $21 with water. 650 E. 8TH ST. Tel. 22274. 1

TO LET—NEW, MODERN FLAT, 4 ROOMS and bath; buffet and cabinet kitchen. 630 E. 12TH ST. Phone Main 7080. 4

TO LET—1351 WRIGHT ST., 5-ROOM LOWer flat, new, modern, oak polished floors; rent low. Phone MAIN 1286. 3

TO LET—ELEGANT 3-ROOM FLAT, UNUsually well lighted; $24; wall beds, rugs, table. 4651½ LUCAS AVE. 2

TO LET — ELEGANT, MODERN UPPER cottage flat, 6 rooms, reception hall. 231 W. 16TH, cor. of Albany st. 2

TO LET—MODERN 5-ROOM FLAT, FIRST-class condition, $15, with water. 690 E. EIGHTH ST. Tel. 22274. 4

TO LET—4-ROOM FLAT, ALL MODERN; $20 per month. 2360 S. Flower. Call for L. B. LESPERANCE. F2949. 2

TO LET—THE CARLETON FLATS, THREE rooms, bath and porch, $12 and $15. 2338 N. GRAND. 1

TO LET—FOUR-ROOM FLAT, NEW AND modern, at 4469½ MONETA AVE. 'Phone South 2572. 4

TO LET — UNFURNISHED LOWER FOUR-room flat, modern, nearly new; adults. 128 N. HOPE. 2

TO LET—MODERN, CLEAN, CORNER UPper flat, $16.50; same, lower, $15; adults. 1385 E. 22D. 2

TO LET—A VERY DESIRABLE COTTAGE flat at low rent to good tenant. 1638 WALL ST. 5

TO LET—5 AND 6-ROOM MODERN FLATS, 2831 S. HOPE ST. Open from 10:30 to 3 p.m. 1

TO LET—4-ROOM MODERN FLAT, CLOSE in. 122 N. Hope. Inquire at side door 123A N. BUNKER HILL. A6672. 2

TO LET—$15; 2 BEAUTIFUL MODERN 5-room flats. 213 E. 12TH. Adults. 2

TO LET—4-ROOM FLAT, $12.50 MONTH. 2997 WOODLAWN AVE. Maple ave. car. 2

TO LET—MODERN 5-ROOM FLAT, CLOSE in. 1420 S. LOS ANGELES ST. 5

TO LET—UPPER 5 ROOM FLAT, 1351 SAN Julian st., at $14 per month. 2

TO LET—108 S. HILL ST., 4-ROOM FLAT, $15, water paid. Phone E9179. 2

TO LET—
Furnished Flats.

TO LET—DAINTY FURNISHED HOMES.
$25—Nice 4-room flat, Hope near Pico.
$30—Sunny 5-room flat, fine yard.
$40—Elegantly furnished, 6 rooms, Westlake.
BRAINERD, Fay Bldg. A2639, M. 251. •

TO LET—
ALTA VISTA,
THIRD AND BUNKER HILL AVE.
Single rooms and apartments; only popular, moderate-priced house on the hill. 5

TO LET — NEW, COMPLETELY FURnished flat, 4 rooms, bath, hot and cold water; 4 blocks from 1st and Broadway. Owner, 302 BRADBURY BLDG. or phone East 1093. 31

TO LET—SUMMER RATES. NEW, FINELY furnished 3-room apartment, on the hill; no car fare; sunny, clean, comfortable. 212 N. GRAND AVE. 3

TO LET—FURNISHED, UPPER PART PRIvate residence, five large sunny rooms, kitchen pantry, bathroom; adults. 943 VALENCIA ST. 4

TO LET—THE WATERVILLE. ELEGANTly furnished rooms, modern, close in; rates reasonable. 306 E. 7TH ST. 2

TO LET—5-ROOM NICELY FURNISHED flat, references, $35. No children. 1332 SOUTH HOPE. 2

TO LET—4-ROOM FLAT, FURNISHED, $20. Hope, north of Washington. HURD BROS., 610 Trust Bldg. 2

TO LET—MODERN 3-ROOM FLAT, NICEly furnished, close in. 512 E. 11TH ST. 3

TO LET — NICELY FURNISHED 5-ROOM flat. 1418 W. 8TH. $35. 5

TO LET—
Apartments—Furnished and Unfurnished.

TO LET—251 N. FLOWER, 2 FRONT ROOMS, newly furnished; private bath, gas range, Marshall Stearns bed, use of phone; this will suit you. Reasonable. •

TO LET — TOURISTS' PARADISE, LONG Beach Tent City. Housekeeping tents, convenient, sanitary, comfortable. Special spring rates. •

TO LET—$12 A MONTH, HOUSEKEEPING apartment, completely furnished; bath, phone; central location. 836 CROCKER ST. 1

TO LET—$12 A MONTH; HOUSEKEEPING apartment, completely furnished; bath, phone; central location. 836 CROCKER ST. 1

TO LET—ARDMORE, 941 POTTER PARK ave., near 7th and Figueroa; fine furnished apartments; private bath; low rates. E2411. •

TO LET—EL REABO APARTMENTS, 1421 W. 10th st.; private bath and toilet; 2 rooms; all conveniences of 5; strictly first-class; $18 up. •

TO LET — NEW 3 AND 4-ROOM APARTments; wall beds, range, hardwood floors. 1353 ALVARADO. Sunset 674, Hollywood. 1

TO LET — $10; SEPARATE ROOMS; GAS range, bath, phone. 150 N. BEAUDRY, on W. 2d st. cars. Ask for the housekeeper. 15

TO LET—THE SEQUOIA APARTMENTS, 1342 W. 7th st. Front apartments, private baths. TEL. MAIN 3287. 4

TO LET—FURNISHED HOUSEKEEPING apartment, 5 rooms, 1345 WEST 5TH ST. Phone 4656 Broadway. E1721. 4

TO LET — NETHERWOOD APARTMENTS, 2907 S. Grand ave. Furnished housekeeping apartments and single rooms, $19 up. 1

TO LET—
Apartments—Furnished and Unfurnished.

TO LET—
WE HAVE THE FINEST 3-ROOM APARTMENTS IN THIS CITY THAT RENT FROM $15 TO $20 PER MONTH RIGHT IN THE NICEST RESIDENCE SECTION. ALL OUTSIDE ROOMS; FREE LINEN, BATH, TELEPHONE, ETC. IF YOU DESIRE A CLEAN SUNNY FINELY FURNISHED APARTMENT, COME OUT AND LOCATE AT THE ALBANY APARTMENTS.
MAIN 8015. 919 ALBANY ST. 4

TO LET—
CAMBRIA UNION APARTMENTS,
738 UNION AVE.
NOT ALONE THE BEST, BUT THE COOLEST APARTMENTS IN THIS CITY. NO NOISE, NO DUST. EVERY MODERN CONVENIENCE. SUMMER RATES NOW. VERY LOW PRICES TO PERMANENT TENANTS. 5 MINUTES WALK TO WESTLAKE PARK. 15 MINUTES' WALK TO BROADWAY. PLEASE EXAMINE AND COMPARE BEFORE RENTING. BOTH 'PHONES.

TO LET—
THE BYRAM APARTMENTS,
1057 BYRAM ST.
New, finely furnished, all outside rooms; large kitchens, private baths, steam heat, hot water, phone service, front porches; residence location. Very low rates. Walking distance to Broadway. You will find this a very comfortable house. Take 11th st. car west. HOME E3479. 3

TO LET — MODERN HOUSEKEEPING apartments furnished complete, new, close in, no car fare. $12—204 North Fremont st., 1141 West First st. $14—1025 and 1133 W. First, 1003 and 1011 E. Ninth, 836 Crocker, 712 Ceres, 234 S. Figueroa, 150 N. Beaudry, 911 Diamond, 1020 Colton. $18—812 W. Fourth, 212, 218 and 222 N. Fremont. $18—1127 W. First. $35—1126 Mignonette st. T. WIESENDANGER, 207 S. Broadway. Main 2042. 1

TO LET—
THE DENSMORE APARTMENTS,
734 Carondelet st., Westlake district. New house and newly furnished, modern and up to date, steam heat, private baths, telephone, etc.; everything furnished. Special low rates from April 1. Don't locate until you have seen them. Take any Westlake car. Phone 54180. 1

TO LET—FURNISHED APARTMENTS. THE RAJAH, 611 S. Union ave., (just opening,) is among the finest apartment houses in America; every apartment light; private baths; steam heat, janitor service, free private phone, elegant furniture; outside kitchens, wide verandas. "Housekeeping is a luxury at The Rajah." •

TO LET—FOR $12 YOU CAN RENT 3 ROOM apartment, new, handsomely and completely furnished, in beautiful new building, walking distance, close in. 911 DIAMOND ST. The finest and best apartment for the money offered in this city. Take W. Second st. car to Fremont st. Go one-quarter block north. THE PORTLAND. •

TO LET—
NEW VALDEZ,
812 S. CORONADO.
Two blocks from beautiful Westlake Park. The most attractive apartments in the city in 2 and 3-room suites; every conceivable convenience for tasty housekeepers. A world of sunshine. Exceptionally low rates. E3406. •

TO LET—THE FREDEMMA. Is the newest house in city. Has the newest things to offer. Large kitchens, closets and living-rooms. 2 and 3-room suites, hot water, steam heat, parlor and poolroom, $25. Any cars on Hill or Main st. 145 W. 12TH ST. 3

TO LET — KNICKERBOCKER APARTMENTS, 821 S. HOPE. WE HAVE APARTMENTS, ALL CONVENIENCES FIRST CLASS HOUSE; MODERN PRICES; WALKING DISTANCE. PHONE OR CALL. IT WILL BE TO YOUR INTERESTS. F8340. 2

TO LET—ST. LAWRENCE APARTMENTS, 4-ROOM APARTMENTS, FURNISHED WITH TURKISH RUGS, MAHOGANY FURNITURE, CUT GLASS, ETC. THE MOST COMPLETE AND MODERN APARTMENTS IN THE WEST; ALSO UNFURNISHED. 42 ST. JAMES PARK. B2964. •

TO LET—THE MINNEWASKA, COR. SECOND and Grand ave. Housekeeping apartments, completely furnished; rooms single or en suite, with or without board; five minutes' walk from business center; on the hill, where it is quiet; best location in the city. Prices reasonable. TEL. A4701, Main 2816. •

TO LET—CASTLE TOWERS.
750 W. 4TH.
BEAUTIFUL HIGH LOCATION.
ONE VACANT 3-ROOM APARTMENT.
F8414. 4

TO LET — ST. FRANCIS APARTMENTS, cor. 10th and Broadway. Well furnished modern apartments of 3 large rooms and private bath; light and sunny; $30 per month. Also large 2-room apartment, light, laundry and gas furnished, $21.50 per month. PHONE F2639 1

TO LET—THE JAMES APARTMENTS, 943 S. Hill, under new management, 3 rooms and buffet kitchen, thoroughly renovated; excellent service; summer rates and walking distance. Strangers will do well to investigate; location so convenient. 7

TO LET—SAN REMO, 463 BIXEL ST., 2, 3, 4-room apartments; new house and furniture; all outside rooms, walking distance; electric lights and linen furnished; pure air; no fog or dust; special rates. Crown Hill or W. 6th-st. cars. PHONE E3185. 4

TO LET — $25; BEAUTIFUL NEW APARTment, 2 parlors, 2 double beds, kitchen, beautiful private bathroom; elegantly furnished; called The Oakland, 1126 Mignonette st. Take W. Second-st. car to Beaudry st., walk 1 block north; central location. 15

TO LET—BIXEL APARTMENTS, 616 BIXEL st. Two and three-room suites, with bath, all modern conveniences; phones in rooms; elevator; pool room, roof garden. WESTLAKE district. Take W. 6th or 7th st. car to Bixel. 3

TO LET—
TAYLOR APARTMENTS,
Cor. 9th and Flower.
New management; newly furnished housekeeping suites; single rooms; close in. F6411. 2

TO LET—
3-room apartment with bath; outside rooms; choice location.
THE ELDEN,
1102 Elden ave.
W. Ninth-st. car, one block south. •

TO LET—B. C. APARTMENTS, 2 ROOMS, WITH KITCHEN, FURNISHED COMPLETE FOR HOUSEKEEPING; PRIVATE BATH, VERY SUNNY; RENT $18 UP. 1362 WRIGHT ST., NEAR PICO. 'PHONE A5470. 5

TO LET—$10; GAS RANGE, PHONE BATH, at 234 S. Figueroa st., 204 N. Fremont, 1020 Colton st., 150 N. Beaudry, 712 Ceres, 1003 and 1011 E. 9th, 2209 E. 9th; $16, 5-room flats, 911 Diamond st., also 906 E. 8th. 15

TO LET—
THE OLIVER,
WESTLAKE DISTRICT.
730 BEACON ST.
E3447. 6

TO LET—$14 MONTHLY, HOUSEKEEPING apartments, completely furnished, new, large yard, beautiful grounds, central. 911 DIAMOND ST.; also 1133 and 1137 W. FIRST ST., central. W. Second-st. car. 15

TO LET—AT MISSION APARTMENTS, ELEgantly furnished housekeeping suite and single room with private baths, hot and cold water, electric light, steam heat, centrally located. 202 N. BROADWAY. 2

TO LET—SUMMER RATES. SCHERMERHORN INN, off Figueroa, between 7th and 8th. Single rooms and suites; modern wall beds, buffet kitchen, 3 large porches, parlor, musement hall; walking distance. 5

TO LET — $12; YOU CAN RENT 3-ROOM apartment, completely furnished; neat, new; 911 Diamond st., 234 S. Figueroa, 836 Crocker, 1020 Colton, 1003 and 1011 E. Ninth, $18. 812 W. Fourth. •

TO LET—THE WAYLAND APTS., 2 AND 3-room suites with private bath; everything new, completely and beautifully furnished; hot water, gas, electricity, telephone, Jap service. 539 S. HOPE ST. 2

TO LET—
THE OLIVER,
WESTLAKE DISTRICT.
730 BEACON ST.
E3477. 5

TO LET—$10 A MONTH, YOU CAN RENT housekeeping apartment, completely furnished, at 836 Crocker st., and for $12 at 204 N. Fremont; $14 at 1137 W. First, and 218 N. Fremont. •

TO LET—$12 A MONTH, HOUSEKEEPING apartment, 2 double beds, nice, new, gas range, phone, electricity; walking distance; no car fare. 218 N. FREMONT AVE. W. 2d-st. car. •

TO LET—AT THE MONTALVO, ONE OF those choice apartments will be vacant next Wednesday. Secure it at once. Corner of Ingraham and Kip. Four blocks west of postoffice. 1

TO LET—SUNNY AIRY 2-ROOM HOUSEkeeping suite, clean, convenient, modern, $3 per week; also single housekeeping rooms, very convenient; $1.75 per week. 1109 CROCKER. 2

TO LET—THE LOOMIS. SINGLE AND double apartments at THE LOOMIS, 625 Loomis st., 2 short blocks west of Figueroa, off 6th. 7

TO LET — "THE ROYCROFT," 928 W. 6TH. New and modern 2 and 3-room housekeeping apartments: private baths, steam heat, hot water; all outside rooms; close in. 2

TO LET—THE ANGELO, 542 S. FREMONT, nr. 6th and Figueroa. Handsomely furnished 3-room suites, private bath; new and modern, no cleaner, no healthier, no more cheerful. •

TO LET — IN BEAUTIFUL HIGHLAND Park, nicely furnished 4-room suites, everything new; never has been occupied. 121 ROSELAWN DRIVE. Phone 39250. 1

TO LET—THE WARMAN, 934 W. SIXTH. Lovely housekeeping rooms, each with private bath; hot and cold water; steam heat; all outside rooms; cleanliness our motto. 1

TO LET—FOR CLEAN COMFORT SEE THE STANLEY. HOUSEKEEPING APARTMENTS, NEW, MODERN, WELL FURNISHED, $14 TO $22. 1536 GRIFFITH AVE. 3

TO LET—FOR $11 YOU CAN RENT HOUSEkeeping apartments, completely furnished, new; gas range, 'phone, electricity, at 836 CROCKER, also 1011 E. Ninth st. •

TO LET—
Apartments, Furnished and Unfurnished.

TO LET—THE "WESTMORELAND." 2305 W. Pico, corner Hoover. Phone West 2169. Two or three-room apartments, private bath. Single room prices. 1

TO LET—AT THE LYON, 2 AND 3-ROOM suites; also single rooms; bright and sunny; walking distance; terms reasonable. 928 S. HOPE. Bdwy. 4675. 3

TO LET—DOUGLAS APARTMENTS, 624 W. 10TH ST., corner of Flower, 2 and 3-room apartments, $18, $20 and $25; laundry, bath, 'phone, etc. 1

TO LET—MODERN 3-ROOM APARTMENT with private bath, beautifully furnished, 803½ W. 16TH, cor. Bond. Inquire Apartment 2. 2

TO LET—EXTRA NICE 3 AND 4-ROOM suites, complete for housekeeping, $15 and $20 month. THE UPP, 1149 West First st. Main 6945. 1

TO LET—
Rooms and Board.

TO LET—HANDSOME, LARGE, SUNNY room, with excellent board, in an elegant, refined home, 5 minutes from Times Bldg.; very beautiful, lofty situation; fine garden and view; would suit one or two business gentlemen or ladies desiring a high-class home; also small sunny room; suitable for single gentleman, at very reasonable terms. 616 N. Broadway, over tunnel. Main 5260. 5

TO LET—A LOVELY SUNNY ROOM AND board for congenial gentleman; good location; all conveniences; good table; small private family; reasonable. 1152 W. EIGHTH. Main 3498. 1

TO LET—SUNNY ROOM AND BOARD TO couple in refined family; home comforts; piano, books, good board, fresh eggs, 15 minutes' on Hollywood car. A2292. 1

TO LET—2 SUNNY ROOMS AND FIRST-class board, in nice home, near Westlake Park, $25 and $30 per month. 'Phone E2082. 427 GRAND VIEW. 1

TO LET—HOTEL PLUMASITA, 1610 S. FIGueroa, elegantly furnished rooms; exceptional meals; tennis court; poolroom; special rates to couples. 3

TO LET—3 PLEASANT FURNISHED FRONT rooms, with board, in a private home; ½ block from Westlake Park. 735 LAKE ST. 'Phone E1058. Reasonable rates. 1

TO LET—ROOM AND BOARD FOR YOUNG man in vicinity of Western and Adams. J. L. PIPER, 1307 W. Eighth. 1

TO LET — NEWLY FURNISHED SUNNY rooms, with board, in the S.W. 'Phone Broadway 4153. 639 W. 16TH. 1

TO LET—470 BIXEL, CORNER INGRAHAM, select accommodations; beautiful modern residence; walking distance; home table. 5

TO LET—NICE, SUNNY ROOM, BREAKfast, dinner, for lady employed during day, $5.50 per week. HOME 23409. 5

TO LET—ROOM AND BOARD IN PRIVATE family, W. Adams district; a young lady preferred. Call up WEST 5511. 1

TO LET—AT 1250 SOUTH HOPE ST., ATtractive, homelike place; all conveniences; reasonable terms. B5699. 5

TO LET — CLEAN, FURNISHED ROOMS, reasonable, with breakfast if desired. 1334 S. FIGUEROA ST. 3

TO LET — NEWLY FURNISHED ROOMS with board; 3 minutes' walk from the P.O. 735 S. HOPE ST. 2

TO LET — LARGE, WELL FURNISHED room with private porch; good home table. 518 S. GRAND AVE. 1

TO LET—ROOMS AND BOARD AT 430 N. HILL. Walking distance. 3

TO LET—FURNISHED ROOMS FOR HOUSEkeeping; board if desired. SOUTH 5655. 2

TO LET—
Houses.

TO LET — COSY COTTAGE, 5 ROOMS, Marshall-Stearns built-in fixtures, conveniently arranged, close in, excellent location and best car service, sunny, cheerful; one of the most attractive little houses in the city. 1630 HOOVER. 1

TO LET—
$30 per month—Six-room 2-story house, 400 West 28th street. Fine location, corner lot.
BURNS-HUTCHINSON CO.,
631 Security Bldg., 5th and Spring sts. Main 237, F7110. 2

TO LET—UNFURNISHED.
$11 month, 135 S. Prichard st., lease.
$12 month, 117 West Elmira st., lease.
$40 month, 5100 Pasadena ave., lease.
W. B. JUDSON, Phone A8240, Main 494. C1179.

TO LET—
Fine house, eight rooms.
Walls newly tinted, very large grounds. Beautiful surroundings. Rent, $45. 1258 WESTLAKE AVENUE. Corner Pico street.

TO LET—974 COURT CIRCLE; VERY CLOSE in; 8-roomed modern house; fine place to rent rooms; also 6-roomed modern bungalow, same place. Apply at once to FRANK A. WEITZEL & CO., A2301, Main 4690, 203 Currier Bldg. •

TO LET—
5-room new cottage with sleeping tent. High, healthy; 5c fare. Rent low to right party.
A3023, O. H. ANDERSON,
Main 8796. 306 Bryson Bldg. 2

TO LET — UPPER FLOOR OF PRIVATE residence, a pretty home, large lawn and flowers; 3 rooms furnished; bath, hall, private entrance; $17.50 a month. 1047 W. 17TH ST. Take W. Adams car to Union ave. •

TO LET—3-ROOM AND SMALL KITCHEN part of cottage, gas range, running water, private toilet, reduced rent, very close in; also 2 furnished rooms for light housekeeping. 121 S. HEWITT. 5

TO LET — MODERN 8-ROOM 2-STORY house on E. 54th; $15 per month.
F2237, CLENDENON BROS.,
Main 5193. 215 Mercantile Place. 1

TO LET—MODERN 8-ROOM HOUSE, NEARly new, finest view in city, no steep hill to climb, large barn; 12 minutes from First and Broadway, $35, water free, will lease. 516 ORO ST. Phone Broadway 5321. 2

TO LET—UNFURNISHED, THE WEST INgraham 12-room boarding-house; large range in house; established location; come and see it. 1228 INGRAHAM ST. Phone Broadway 1800. 7

TO LET—HOUSE, $16; 4-ROOM MODERN house, No. 707 E. 15th, including water. H. P. ERNST, Room 313 Tajo Block, corner First and Broadway. 5

TO LET—115 S. FREMONT, A CLEAN, comfortable modern 6-room cottage; 10 minutes' walk to business; responsible adults only; open 10 to 4. Phone WEST 5335. •

TO LET—5-ROOM UNFURNISHED COTtage, newly papered, gas; also 3 unfurnished rooms; rent reasonable. In the rear of 753 S. OLIVE. 1

TO LET—NICE 4-ROOM COTTAGE. EAST front, near Westlake; good neighborhood and car service; rent $30. Call 763 CORONADO ST. Phone Temple 965. 2

TO LET—NEW 4-ROOM COTTAGE, LARGE lot, nice garden. 1886 CRESCENT AVE., near Wyoming st., 2 blocks east of Lincoln ave., North Pasadena. $10 month. Owner. 1

TO LET—$22; FIVE-ROOM HOUSE, OAK floors, large yard, no dust. Key 1127 Santee st. LEE A. M'CONNELL CO., room 313, Douglas Blk., Third and Spring st. 1

TO LET—5-ROOM COTTAGE, 449 S. JOHNston st., $15. 4-room cottage, 1633 E. Adams, $10. 3-room cottage, 1411 W. 5th, $11. HURD BROS CO., Trust Bldg. 2

TO LET — 2 COTTAGES, 5 ROOMS, BATH, pantry, cellar, gas, electricity; 1200, 1206, 1214 S. UNION. Reduced rent. Inquire 1213 S. Union. Tel. West 1977. 2

TO LET—NEW 6-ROOM HOUSE, BARN, chicken houses, water $13; 5 rooms, chicken houses, yards, barn, $11. EDWARD FRASER, 218 S. Broadway. 1-2 p.m. 1

TO LET—NEW 5-ROOM COTTAGE; BATH, toilet, lavatory, mantel, buffet, gas, electricity, with water; high lot. Cheap to right party. 1206 KING ST. 1

TO LET—6 ROOM COTTAGE, CLOSE IN, all modern. Inquire MISSION DRUG STORE, corner 2nd and Fremont. Phone A3442, Broadway 4728. 1

TO LET — FIVE-ROOM COTTAGE, MODern, $18 per month; water paid; will accept yard work on rent. Key at 956 W. JEFFERSON ST. 1

TO LET — UNFURNISHED 5-ROOM MODern house with lawn and large yard. 1327 S. LOS ANGELES ST. Will rent reasonable to steady tenants. 2

TO LET—A DOZEN HOUSES, 2 TO 9 ROOMS, $7 to $40 a month; 4-room flat, close in, $10. C. M. BUCK, 313 W. 3d st. Main 285, A3286. 2

TO LET—235 N. FLOWER, $50; 11 ROOMS, partly furnished; 2 rooms rented at $30. Owner, 404 O. T. JOHNSON BLDG. A7638. 3

TO LET — ONE 4-ROOM HOUSE, $11 AND water; 735 E. 17th st. Inquire 1418 ESSEX. Phone South 2333. 1

TO LET—UNFURNISHED 5-ROOM MODERN cottage, cheap. 1254 E. 53RD. Take Central ave. car, go east on 53rd ½ block. 1

TO LET—ONE 4-ROOM HOUSE, $11 AND water. 735 E. 17th. Inquire 1418 ESSEX. Phone South 2333. 1

TO LET—MODERN 9-ROOM HOUSE, 1233 S. Olive st. Inquire 400 S. LOS ANGELES ST. Phones Main 6001; Home F3729. 5

TO LET — $12; NEW, MODERN 5-ROOM cottage, 4012 Compton ave. Take Hooper ave. car to 40th st., walk 1 block east. •

TO LET—A 5-ROOM MODERN HOUSE NEAR Bimini Baths. Will rent this house cheap to good tenant. Phone SOUTH 4844. 1

TO LET—8-ROOM HOUSE; ALL CONVENIences, furnace; fine surroundings; $40 month. Call 2140 ESTRELLA AVE. 2

TO LET—5-ROOM UNFURNISHED COTtage with barn. 641 RUTH AVE., $20. Get informations from tenants. 1

TO LET—5 ROOM MODERN UNFURNISHed cottage with barn. $20. 641 RUTH AVE. Owner at house. 1

TO LET—3-ROOM MODERN COTTAGE, 1218 E. 16TH ST.; $12 month, water paid. 5

TO LET—$17; 5-ROOM MODERN COTTAGE, 137 N. Ohio. SOUTH 522. 1

TO LET—
Houses.

TO LET—
SEE US
If you want to rent a house or flat, furnished or unfurnished, any part of city.
RENTAL DEPARTMENT,
LOS ANGELES INVESTMENT CO.,
A8119. 235-237 S. Hill st. Main 2248. •

TO LET—
2279 West 21st. 7 rooms, new, modern; hardwood floors, beam ceilings; large barn and store room. Rent $50. House open.
2343 West 27th. 6-room, new and modern. Rent $32.50. Hardwood floors, beam ceilings. House is open.
1110 Fedora. 3 rooms, modern; barn and flowers. Rent $25. House open.
G. W. SKINNER, Chamber Commerce. A2752, Bdwy. 1062. 1

TO LET—NEW, 6-ROOM, STRICTLY MODern, unfurnished bungalow on 45th st. near Moneta; gas, electricity, lawn, flowers, stationary wash trays, cement basement. Price $32 per month; will lease 6 months or year to responsible tenant. MR. SULTZER, with J. MADISON CARTER, 224-5 Lissner Bldg. Main 5838, F2961. 1

TO LET — BEAUTIFUL NEW HOUSE, 35 JASMINE ST., between 2d and 3d sts. in Wilshire district; 6 large rooms; large built-in buffet, beam ceilings, oak and maple floors, mission fixtures; rent $50 a month, or will sell on easy terms. Also another at $35 a month. Take Bimini Baths car marked "Western Ave.," get off at Jasmine st. 1

TO LET—
FURNISHED AND UNFURNISHED HOUSES, FLATS, APARTMENTS. ALL PRICES, SIZES, DIRECTIONS. LISTS AND INFORMATION FREE.
Twenty Years Renting Los Angeles Property.
WRIGHT AND CALLENDER COMPANY,
323 S. HILL ST. •

TO LET—4-ROOM MODERN, 2-STORY RESIdence, on a good corner, S.W., near University, 1 block from 2 electric lines; nice surroundings; low rent to good tenant; investigate. J. J. PHELPS, 235 H. W. Hellman Bldg. 1

TO LET—FREE RENT OF 4-ROOM AND bath cottage and nice grounds to middle-aged man and wife in return for caring for same and furnishing room for gentleman, close in; references and credentials required. Address H, box 114, TIMES OFFICE. 1

TO LET—5-ROOM COTTAGE WITH BATH, $20. 1237 W. 12TH ST. 6

TO LET—
Furnished Houses

TO LET—WHEN YOU GET TIRED TRYING to find a furnished house to suit you, come and locate in one of our finely furnished 3-room apartments; all outside rooms; free linen, bath, telephone. Prices from $15 to $20 per month.
THE ALBANY APARTMENTS,
4 Main 8015. 919 Albany st.

TO LET — BEAUTIFUL 6-ROOM BUNGAlow, nicely furnished, all modern conveniences; fine location, convenient to cars, only 15 minutes from center; everything clean and new; pretty lawn and flowers. You will like it. Phone owner, B9766 or MAIN 2662. 2

TO LET—7-ROOM MODERN HOUSE IN W. Adams district, completely furnished, including piano, table linen, silver, etc.; garage; very reasonable rent. H. P. GRIM, with P. B. Cross & Co., 306-7 Security Bldg. Main 2819, F3024. •

TO LET — BEAUTIFUL 6-ROOM BUNGAlow, completely furnished, modern in every respect; half a block from the W. Jefferson car. 3021 LA SALLE AVE. 'Phone for particulars, Main 2940. 1

TO LET—I HAVE AT 346 N. FICKET ST. a 6-room modern cottage which I wish to rent, furnished or unfurnished, to good, reliable, long-term tenant. M. W. ATWOOD, 612 Grant Bldg. Phone Main 4054. 1

TO LET — 8-ROOM 2-STORY RESIDENCE, completely furnished; 4 bedrooms; piano, pianola, library, barn and garage; water paid. Rent $60. 1103 W. 30th. Key at 608 GRANT BLDG. Home A1913. 2

TO LET—NICE 6-ROOM BUNGALOW ON Oak st., modern, nicely furnished and cheap rent. See this if you want a nice little home. TALBOT & CO., 220 H. W. Hellman Bldg. Home A4530. 1

TO LET — LARGE SIX-ROOM COTTAGE, finely furnished, bath, instantaneous heater, electricity, gas, piano, rent $40 per month. Key at 1806 W. Adams in mornings. 1802 W. ADAMS ST. 2

TO LET—ELEGANTLY FURNISHED, PRIvate residence, St. Andrew's Place; barn, suitable for 2 horses and autos; coachman's room; beautiful garden, furnace, gas and electricity. PHONE F1437. 2

TO LET—4 AND 6-ROOM COTTAGES, COMpletely furnished, with bath, close in. 532-536 Cottage Place, off of Ninth, one block west of Figueroa. Key at 532 S. FIGUEROA. 7

TO LET—4-ROOM COTTAGE, FURNISHED, $15 month; 103 S. Bunker Hill. Old house, but comfortable; large yard; no objection to children. Inquire afternoons at GROCERY, Third and Olive. 1

TO LET—$25; COMPLETELY FURNISHED new, modern 5-room bungalow, in beautiful Deeble tract; gas, electricity, mantel, lawn and flowers; strictly first-class. 'PHONE 51436. 3

TO LET — VERY PRETTY FURNISHED house, Avenue 41, 6 rooms, 3 bedrooms, new and modern; rent $35. C. O. HENRY, 4025 Pasadena ave. Tel. 31424. 1

TO LET—FURNISHED, 4-ROOM BUNGAlow in rear, $12.50, bath, electricity, separate yard. 1601 W. 37TH ST. 'Phone West 427. 3

TO LET—8-ROOM FURNISHED HOME TO one or two parties of adults; beautiful place, west; close to cars. 'Phone West 5376. 533 NEW HAMPSHIRE. 1

TO LET—LEASE OR SALE, 5-ROOM MODern cottage, furnished, new and clean; S.W.; walking distance; good neighborhood. BROADWAY 3420. 1

TO LET—6-ROOM COTTAGE, NICELY FURnished, all conveniences, 635 W. 35TH PLACE. $30 per month. 'Phone Main 903. 4

TO LET—FOUR-ROOM FURNISHED COTtage, bath, barn, gas, electricity, 39th and Flower; suitable for four; $21 month. OWNER, 417 W. Fourth. 1

TO LET—COSY 6-ROOM COTTAGE, FURnished, modern; 3 car lines, $30 a month, water paid. Inquire 1120 E. PICO, near Central ave. 1

TO LET—FURNISHED HOUSE, 9 ROOMS, yard and barn, electric lights and gas, nicely furnished, up to date, will lease at reasonable rent. BROADWAY 2754. 1

TO LET — 9-ROOM MODERN HOME, FURnished, Bixel and 5th, close in, choice location; 5 bedrooms, garage; possession now or May. PHONE 51446. 1

TO LET — 9-ROOM, COMPLETELY FURnished, on Elden near Pico; rent very low. A. BOEKER & CO., 405 Laughlin Bldg. Phones A8107, Main 2861. 4

TO LET—FURNISHED, HANDSOME FOUR-room bungalow, nicely furnished, $30 a month. 2119 Halldale. 2014 HOBART BLVD. 2

TO LET—AN 8-ROOM MODERN HOUSE, partly furnished, 216 E. 45th st., on Maple ave. car line, $20, water paid. 'PHONE EAST 2114. 2

TO LET — BEAUTIFUL FURNISHED 6-room cottage, lawn, flowers and automobile barn. Call at 2504 ROMEO. 2

TO LET—RESIDENCE OF 6 ROOMS AND bath; all modern conveniences. 'Phone Broadway 4871. 1329 ORANGE ST. 3

TO LET — FURNISHED COTTAGE OF 3 rooms, gas, electricity; rent $15. 'Phone B4220. 121 E. 35TH. 2

TO LET—2-ROOM COTTAGE, FURNISHED, $9, water paid; on car line; in city. 230 EAGLE ROCK AVE. 2

TO LET — IN WESTLAKE, WELL FURnished 9-room house; all conveniences; high elevation; cheap rent. 1402 W. 7TH. 5

TO LET — COMPLETELY FURNISHED 6-room cottage, modern, clean, pleasant location. 1087 W. JEFFERSON ST. 1

TO LET — A SNAP; FULLY FURNISHED modern 6-room cottage; 2 bedrooms, piano, nice lawn, flowers. Apply 238 W. 18TH. 1

TO LET—$14 MONTHLY; 3 ROOMS, BATH, gas, electricity; newly furnished. 130 N. UTAH. Phone Boyle 2065. 2

TO LET—MODERN 5-ROOM COTTAGE, FURnished. 1728 NEW ENGLAND AVE. Take Washington car. 5

TO LET—$65, COMPLETELY FURNISHED house near Westlake. 837 ALVARADO ST. Phone E1108. 4

TO LET—NICELY FURNISHED 6-ROOM modern house, 2519 S. HOPE, near Adams. Take Grand ave. car. 1

TO LET—WESTLAKE SATISFYING HOME, high, healthy; nothing lacking. 942 HOOVER. E1328. 2

TO LET — COMPLETELY FURNISHED cottage, 1340 W. 16th st. Tel. B2777 or WEST 2040. 2

TO LET—5-ROOM FURNISHED COTTAGE, $18. Inquire of owner, 908 GARLAND AVE. 3

TO LET—SMALL FURNISHED MODERN bungalow, beautiful grounds. PHONE E3306. 1

TO LET—MY HOME, ORANGE ST. 'PHONE 51596. 2

TO LET—
Stores, Offices, Lodging-Houses.

TO LET—TO ONE MAN, DESK ROOM, $8; both phones. Call 514 BUMILLER BLK., 430 South Broadway. 1

TO LET — STORE, CELLAR, CEMENT floor, suitable family liquor house. 342 E. FIRST. Main 7552. 2

TO LET — DESK ROOM IN WELL FURnished office, desirable and very cheap. 411 FAY BLDG. •

TO LET—THIRD FLOOR AT 106 S. LOS ANGELES ST., 40x80, well lighted, elevator. •

TO LET—STORES, PICO NEAR FLOWER; F3732. MARSHUTZ, 555 S. Broadway. •

TO LET—
Stores, Offices, Lodging Houses.

TO LET—
STORES, OFFICES, LOFTS,
WAREHOUSE AND FACTORY SITES,
HOTELS AND ROOMING HOUSES.
WE HAVE ALL THE
AVAILABLE LOCATIONS.
RENTAL DEPARTMENT,
R. A. ROWAN & CO.,
200 H. W. HELLMAN BLDG. •

TO LET—
A splendid store, 317 E. Seventh st., 30x100, $50 per month; a bargain at this price.
MINES & FARISH,
2 215 S. Hill st.

TO LET—
April 15 will have room at 211 Mercantile Place, fitted up into one of the most desirable offices in the city. Have two booths on ground floor for rent to desirable tenants. Will also have desk space at a nominal rental.
C. B. GUTHRIE & CO.,
• 318 Pacific Electric Bldg.

TO LET — DRAUGHTSMEN AND ARCHITECTS, ATTENTION. A fine large space under skylight, with FREE use of drafting table. FREE telephones, janitor, etc., at very reasonable rent and chance to figure for erecting houses. Good storage room in connection. Call and see it. 434 S. HILL ST. 3

TO LET—
FINE STORE—A BARGAIN.
Must Rent at once.
Close-In.
Home A4824. C. WESLEY ROBERTS CO.
Main 5578. 217 Citizens Nat'l Bank Bldg.

TO LET — HALF OF STORE ROOM, 657 S. Hill; fine desk space; 36-room furnished hotel, $100; 56-room beach hotel, $250; furnished Jeffries Stag, $250; furnished Murray Hotel, 449½ S. Spring, $275 month. 100 other places to rent cheap, at TRADERS' CORNER, 657 Hill st. Bdwy. 2195. 1

TO LET—2 LARGE, NEW PAPERED, WELL lighted rooms on ground floor in the best commercial part of the city; the best location for a doctor, modiste, milliner, artist, etc.; low rent for desirable, permanent tenant; water, gas, etc. Call immediately. 619 S. HILL ST. 2

TO LET—GROUND FLOOR OFFICE SPACE, furnished, very reasonable, free telephone, window space, janitor; remember the Venice and Santa Monica cars start in front our office after April 1st. Headquarters for lot and land buyers. 434 S. HILL ST. 3

TO LET — 90-ROOM APARTMENT HOUSE in course of construction; hot water, steam heat, all modern conveniences. Will lease for term of years. Fine location. Principals only. Address H, box 83, TIMES OFFICE. 5

TO LET—NEW CORNER STORE BUILDing, good business location, 49th and Central avenue. Two stores with or without living rooms, $20, $15, water paid, large lot, barn. PHONE SOUTH 818. 1

TO LET — DESKROOM, INCLUDING FINE large desk and chairs; both phones, stenographer, every modern convenience; nicely furnished outside offices; reasonable. 311-312 SECURITY BLDG. 1

TO LET—CAN GIVE YOU A SWELL DOWNtown 120-room hotel near Auditorium or 7th and Figueroa. If you are looking for something fine, address owner, BOX 73, Station C. •

TO LET—OFFICES, FURNISHED AND UNfurnished, with or without stenographer and telephone service. Apply room 321 SAN FERNANDO BLDG., 4th and Main sts. •

TO LET—1 LARGE, LIGHT ROOM, SUITable for office, shop or sample room; snap for right party. Call 342 S. Broadway; ask for MR. REYNOLDS. Fourth floor. 7

TO LET—ON 3-YEAR LEASE, APARTment-house of 42 rooms, centrally located, on car line; after March 31. T. WIESENDANGER, 207 S. Broadway. •

TO LET—OFFICE ON GROUND FLOOR, 135 S. Broadway; fine window; cheapest rent in city. J. A. NADEAU, 135 S. Broadway. 1

TO LET—½ OF FINE LARGE STORE ON west side of Broadway, near Fourth. H. F. METCALF, 516 H. W. Hellman Bldg. •

TO LET — FIRST-CLASS LOCATION FOR barber shop, with lease; partly furnished. Inquire 229 W. 7TH ST. 3

TO LET—
Beach Property.

TO LET—THE ENTIRE FLEET IN FULL view as it passes from San Diego to anchorage. Better secure a cottage at Sunset Beach and see this grand parade. Furnished cottages, $1 per day. Phone A6683, or write 151 OCEAN AVE., Sunset Beach. •

TO LET—SANTA MONICA, 532 MICHIGAN ave., 6 rooms on corner, on a hill near school house, furnished complete, cozy and comfortable, $30 month. W. F. THORNE, 311 Copp Bldg. A1684. 2

TO LET — VERY DESIRABLE COTTAGE near the ocean, Brooks ave., Venice. Phone Main 5423 or F5998, or call room 22, 444 S. BROADWAY. 2

TO LET—FOR SUMMER MONTHS, 6-ROOM cottage, bay front, Alamitos Bay, $35 per month. Apply 'PHONE B3645. 3

TO LET—4-ROOM FURNISHED COTTAGE, Grand ave., Ocean Park. C. M. WEBB, 518 Center Place. F2123, B2173. 5

TO LET—
Country Homes.

TO LET—SMALL RANCH SUITABLE FOR raising chickens; 5-room house, good well of water; south, near the city limits. Inquire HOME PHONE 53862. 2

TO LET—
Miscellaneous.

TO LET—NEW SEWING MACHINES, ALL makes, by the week or month, slightly used and second-hand machines from $4 up. We allow you a month's rent on the purchase price on any machine you buy. Free lessons in Battenberg and embroidery on the White Family Rotary every Thursday. All kinds repaired and exchanged. WHITE & DOMESTIC OFFICE, 557 S. Broadway. Main 2105, Home F6757. 1

TO LET—$15; 1 ACRE, 4-ROOM COTTAGE, city limits, southwest, 5c fare; free water, fine soil. Take Moneta ave. car to 61st, thence west 4 blocks to 852 Norma ave., look at it; call 1319 STANFORD AVE. 3

TO LET—GOOD MULES WITH HARNESS, with or without wagons. MAXON NOWLIN CO., 114-115 Stimson Bldg. 5

FOR SALE—
Houses.

FOR SALE—OR EXCHANGE — CORNER lot, 50x136, with 3 double cottages, in southwest; will exchange for lot or small house and lot; big bargain for cash. Give full particulars. Address H, box 3, TIMES OFFICE. 2

FOR SALE — $850; LARGE NEW 4-ROOM house, furnished complete, on high ground; well, water; lot 50x135; 5-cent fare; good terms. Take Hollywood car to Benefit st., Hansen's place. This is a bargain. HOME 53062. 1

FOR SALE—AT A BIG SACRIFICE, BEAUtiful 6-room bungalow, southwest; contains all up-to-date conveniences. Owner obliged to sell; $1700 mortgage can stand; balance, $2200, cash. Call 3014 HOBART BLVD. 1

FOR SALE — HEADQUARTERS FOR homes. The lowest prices and best of terms. If you wish to buy a home, we can suit you, and save you money.
1 WISLER, MOORE & CO., 310 S. Hill st.

FOR SALE—$3200, WEEK ONLY; FINE 1½ bungalow, near Figueroa; almost new; lot 50x160 feet. Bargain.
C. J. MOREY, with YOUNG & ADAMS,
• A7806. 354 South Hill st.

FOR SALE—$3200.
Pay rent to yourself; own your own home. Lovely cottage, just finished; small payment down, balance just like rent. Phone A2790. WATSON, 322 L. A. Trust Bldg. 2

FOR SALE—BIG SACRIFICE; $3500; 9-ROOM house, fine corner lot, 50x120; sightly located, near W. First and Lake Shore; 15 minutes' walk from Broadway; lot alone is worth $4000. F. BAIERSKI, 508 W. First. Main 9831. 1

FOR SALE—MODERN 6 ROOM HOUSE, IN the Wesmoreland section; east front, down-to-date; worth $4250; will take $3750; $500 cash, bal. $35 per month. Owner, R. J. ARATA, 631 Security Bldg. 1

FOR SALE—A BARGAIN; $3500. 2 FURNISHed cottages, W. 30th st., between Main and Grand ave.; one 8 rooms and one 7 rooms; lot 96x162. A. ARMSTRONG, corner 27th and Main sts. 1

FOR SALE—MY IDEAL NEW BUNGALOW, finely located on a 50-ft. lot. Honest home-seekers can get a bargain that will surprise them. Information at 534 W. 41ST PLACE, old 43d. 3

FOR SALE—$1200, • $300 CASH, $15 PER month, snug little home for the money. Take Pasadena Short Line, get off LOCKWOOD ST., 2 blocks west. Yellow house on right. 2

FOR SALE — AT $500, MY EQUITY $1400, 5-room modern bungalow; large lot with 9 fruit trees; balance payable like rent except $300. Address H, box 134, TIMES OFFICE. 2

FOR SALE—8-ROOM BOYLE HEIGHTS house; partly furnished; this place cost me $4000; will sell for $3500; $1000 down, balance 2 years; I need the money. PHONE 57325. 1

FOR SALE—NEW 6-ROOM COTTAGE ON A main street in the southwest for only $200 cash and balance like rent. See the owner, Main 636 or 602 BUMILLER BLDG. 2

FOR SALE—BY OWNERS, 6-ROOM, NEW, modern cottage, southwest, close in; hardwood floors; lot 45x135. Price $3000; good terms. Homeseeker, call MAIN 1999. 1

FOR SALE—$7000; NEW 8-ROOM HOUSE IN southwest; oak floors. Take $1000 down or good lots or ranch for $3000. W. N. HOLWAY, 211 Grant Bldg. A1929. 3

FOR SALE—
Houses.

FOR SALE—

NEW RESIDENCE BUILT BY THE OWNER BY DAY LABOR.

$8350.
$8350.
$8350.

Located on exclusive Manhattan Place, this beautiful residence has the advantage of one of the most aristocratic neighborhoods in the city. The appointments throughout the house are of the highest quality, with specially designed lighting fixtures and beautiful art glass in several places. The floors are of highly polished quarter-sawed white oak.

Approaching the house over a fine cement driveway, this handsome entrance of oak and bevel plate glass makes an extremely pretty picture. Inside one finds a living room rather out of the ordinary in finish, containing a mantel extending clear to the beamed ceiling, finished in old gold. The walls are finely paneled. The den, also, contains a large old gold mantel, with mirrors, and here again the walls are paneled in silk and leather; the finish of this room is in mahogany.

The charming dining room has among its unique features a specially designed built-in buffet, combining several original ideas; woodwork finished in mahogany; leather paneled walls; beamed ceilings and plate rail. There is a buffet kitchen that is as complete as could be desired. Five big bedchambers, light and well ventilated, finished in ivory, with built-in cedar wardrobes and closets and a modern bathroom are on the second floor.

Lot 60x150, elevated 2 feet above walk; highly improved with trees and shrubs.

ALTHOUSE BROS.,
Members L. A. Realty Board,
Suites 618-19-20-21-22-23,
430 S. Broadway.
Main 363. Home Ex. 363. 1

FOR SALE—

("To the homeseeker who is seeking a decided bargain.")

BEAUTIFUL BUNGALOW,
ON ONE ACRE OF LAND.
(4 lots, each 52x209.)
IN THE HOLLYWOOD SECTION.

The house is new and thoroughly modern. 5 extra large rooms, oak floors, beamed ceilings, paneled walls, spacious bathroom, large closets, laundry trays and bricked-up cellar. The ground is all inclosed, and is highly improved with trees, flowers, fruits, berries, large garden and poultry yards.

THERE IS ALSO a very attractive 2-room California bungalow in the rear.

The ground alone is worth $4000.
The improvements cost over $4000.

DECIDED BARGAIN AT $6250.
REASONABLE TERMS.

Take Bimini-Western ave. car on Broadway (5c fare) to Melrose ave. Go east one block, then north about two blocks to second house. Owner there to show you. 5

FOR SALE—NEW BUNGALOWS.
EASY TERMS.
$300 CASH.
$30 PER MONTH.
$3000—3125 Fourth ave., 5 rooms.
$3000—3225 Fifth ave., 5 rooms.
$3250—961 W. 40th, 6 rooms.
$400 CASH, $35 PER MONTH.
$4000—3031 Fourth ave., 6 rooms.
$4000—962 W. 47th st., 6 rooms.
$500 CASH, $40 PER MONTH.
$4000—2515 W. Jefferson, 6 rooms.
$4100—961 W. 47th, 6 rooms.
$4500—2832 Western ave., 6 rooms.
$4500—N.W. corner 47th and San Juan, 7 rooms, lot 48x163 to alley.
Will take clear lot to $1000 as first payment.
TYLER & COMPANY, owners,
430 S. Broadway.
P.S.—$7500, 2300 Fourth ave., 100-ft. boulevard, ½ block north of Adams st., on high ground, modern 9-room house, 50-ft. lot. 3

FOR SALE—
Finest Patio Bungalow in Los Angeles.
SEVEN LARGE ROOMS.
REDUCED TO EFFECT IMMEDIATE SALE.
On account of owner being forced to move to Washington, D. C., this beautifully planned and carefully constructed home is offered at a sacrifice. This bungalow is built upon a solid concrete foundation, 38x80. All rooms are exceptionally large, five of them opening onto the spacious cement patio, by French windows. Two massive brick fireplaces, built-in bookcases, wide window seats, etc. Every appointment throughout the bungalow is of the most expensive material and the best taste. The house has never been occupied. Location, 2266 West 23rd st., Kinney Heights. Call at our office for key.
"IT PAYS TO SEE US."
EDWARDS & WINTERS COMPANY,
234 Laughlin Bldg. Main 9307, Home Ex. 787. 1

FOR SALE—SPECIAL BARGAINS.
$12,500—New, modern 10-room house in that exclusive section near Magnolia and 30th. Hardwood floors throughout and hardwood finish in main rooms, two baths, large east-front lot, garage, furnace. House only one year old. Worth $15,000, but owner will sacrifice in order to raise money, if sold within next few days. Don't overlook this.

$4750—New, modern 7-room bungalow, partly furnished, best section Arlington Heights, near Washington. Built by day labor; hardwood floors, plate glass windows, built-in bookcases, seats, etc., beamed and paneled. Living room across front, gem of a cabinet kitchen and three bedrooms in white enamel. Best of workmanship throughout. Large garage, gas, fine car service. Bargain; terms.
ARTHUR W. KINNEY CO.,
118-19 Mer. Trust Bldg. A9242, Main 3233. 1

FOR SALE—ROMAN BUNGALOW.
At a real bargain. 8 rooms. Only $5500; easy terms; must be sold at once, as am obliged to leave Los Angeles. Only place ever constructed of the kind in Los Angeles and cost $4000 to build and is well worth it, I having built it while labor and building materials were the very lowest. It has sandstone front, cement porch, fine large living-room with built-in fireplace and a colonial clock built above; a circular library and a fine large music room; dining-room finished in the Old English fashion, paneled almost to ceiling, and the finest buffet in city, with mirror combination effect; built-in dresser in sleeping-rooms; tile bathroom and buffet kitchen; hardwood floors throughout; basement 14x16. If you really want to buy a home, call and see this one at 2953 W. 29TH ST. 4

FOR SALE—$6200.
PITTSBURG REAL ESTATE CO.
Beautiful large 8-room house, southwest, high ground, on southwest corner lot, 60x140; hardwood floors throughout, piped for furnace to every room; large living room and library, massive fireplace, seats, bookcases, attractive stairway and landing; dining room has beautifully paneled walls, beam ceiling, large buffet and china closets; buffet kitchen finished in white enamel, rear stairway, 3 laundry tubs, 2 toilets; second floor has 4 large bedrooms, bath, hall and linen closet in white enamel; beautiful maple floors; fine cement veranda, steps and walks; two-story barn. Price reduced from $8000. Must sell at once. PITTSBURG REAL ESTATE CO., 311-15 Laughlin Bldg. 1

FOR SALE — LARGE BUNGALOW OF 8 ROOMS; LARGE LOT WITH TREES ON IT, AND IN A GOOD LOCATION, SOUTHWEST; OAK FLOORS, LARGE COSY LIBRARY; LARGE LIVING ROOM, 20x20, WITH MANTEL AND BEAMED CEILINGS; LARGE DINING ROOM WITH SUNNY EXPOSURE AND BUILT BUFFET; WALLS ARE PANELED; ALSO CEILINGS ARE BEAMED IN THIS ROOM; 4 LARGE BED CHAMBERS, 4 LARGE CLOSETS, 5x10. THIS IS A FINE HOMELIKE PLACE. MY PRICE IS $4650. PART CASH. ADDRESS OWNER, J, BOX 24, TIMES OFFICE. 1

FOR SALE—SNAP! SNAP!
NOT ANOTHER BARGAIN LIKE IT.
IT'S NEW; IT'S BEAUTIFUL; 2 STORIES.
8 ROOMS; IDEAL ARRANGEMENT.
WILL SHOW YOU IT'S UP TO DATE.
ON NORTH OCCIDENTAL BLVD.
RECENTLY SOLD FOR $6500.
SACRIFICE AT $5500.
ACT QUICKLY.
• ELVIN J. CURRY, 612-15 Fay Bldg.

FOR SALE—$4500. EASY TERMS; NEW BUNgalow, southwest; 6 rooms, 2 halls and den containing 4 bookcases, writing desk, cabinet and cloak closet, with long mirror in rear; large living and dining rooms, massive fireplace, seats, buffet across entire end of dining room, hardwood and polished floors throughout house; furnace piped to every room; 3 bedrooms, bath, large hall and buffet kitchen, all in white enamel; 2 linen closets, 2 toilets, hot water heater, front veranda 9x12 feet, 50-foot lot. PITTSBURG REAL ESTATE CO., 311-15 Laughlin Bldg. 1

FOR SALE—$2625; NEW 5-ROOM CALIFORnia bungalow on rear of good level corner lot, $200 down, and $10 per month.
$850—Another bungalow, same terms, foothill district.
Take north bound Eagle Rock avenue yellow Garvanza car on Main st., be sure you get the Eagle Rock avenue car, and go to end of the line; 5-cent fare.
CRITES, MYERS & KULLI,
Branch office, end of Garvanza (Eagle Rock avenue) car line. Main office, 107 S. Avenue 64 (Garvanza U.O. Bldg.) •

FOR SALE—
$100 DOWN, $25 PER MONTH.
5-ROOM MODERN COTTAGE.
$2100.
This cottage on lot 50x150, all street improvements done; bath, toilet, lavatory of best plumbing; bedroom finished white enamel, tinted blue, polished floors, electric fixtures, sidewalks, shades; ready for occupancy. Highland Park; 5-cent fare.
Owner, ELLS, 226 DOUGLAS BLDG. •

FOR SALE—IF YOU ARE WAITING FOR a chance to buy the home which some widow must sacrifice; we will not help you to get the bargain; but if you want a property at a fair valuation, and upon reasonable terms, we can secure it for you, save you money and make a little something ourselves. Call and see us, if you are fair-minded and mean business.
1 WISLER, MOORE & CO., 310 S. Hill st.

FOR SALE—
Houses.

FOR SALE—
A PRETTY BUNGALOW HOME AT A MODEST PRICE.

$4000.
$4000.
$4000.

Located in the beautiful southwest part of the city, on Harvard blvd., is a perfect gem of a bungalow, having 6 large rooms. The living-room, dining-room and reception hall are finished in antique oak, oak floors, beamed ceilings, paneled walls in living-room and dining-room; fixtures are elegant, and windows in front of house are plate glass. There are two massive fireplaces, bookcases, buffet; in fact, an ideal arrangement throughout. The 3 bedrooms are finished in ivory and have large closets with shoe racks, hat boxes, etc. The kitchen is equipped with all conveniences a thrifty housewife could desire. The large veranda is supported by cobblestone pillars and has a cement floor. The lot is highly improved, with fine lawn, fruit trees and flowers in plenty. This home is exceptionally well built and offered at quick taking price. Phone today for an auto ride to see this bargain.
ALTHOUSE BROS.,
Members L. A. Realty Board,
Suites 618-19-20-21-22-23,
430 S. Broadway.
Main 363. Phone Ex. 363. 1

FOR SALE—BY OWNER.

HANDSOME MISSION BUNGALOW.
$250 DOWN,
BALANCE LIKE RENT.

Just completed, an elegant 6-room house in the pure mission style, with wide cement steps and artistic porch extending around the house; waxed oak floors, cosy living-room, with handsome brick mantel and lighting fixtures, equal in elegance and design to those found in $8000 residences. Walls and doors finely paneled with leather; built-in bookcase, seats, and a charming dining-room, has among its unique features an especially designed and elaborate buffet, 8 feet wide, woodwork in Flemish oak and white enamel; French cabinet kitchen, ample cupboard, drawers, flour bin and cooler; in fact, as complete as could be desired; bath with lavatory, built-in dressing case and long bevel plate mirror; screen porch with laundry tray; lot 50x162 and fenced; gas on the block. This house has been carefully built by day labor, and is a delightful home. You will agree with me if you see it. 761 W. 48TH ST. Take 48th and Grand-ave. car, get off at 48th, go east one-half block on north side of 48th st. 3

FOR SALE—
A BUNGALOW SACRIFICE.
WEST ADAMS SECTION.
FOR THIRTY-ONE HUNDRED DOLLARS.
One of the prettiest 6-room bungalows in the southwest will be sold for $3100, $1000 cash, balance to suit. Beautiful large rooms; living room 15x20, with massive brick mantel and leaded glass bookcases; dining room wainscoted and furnished with handsome buffet, window seats, etc. Three bedrooms in white enamel, fine cabinet kitchen. Lot 50x135, well improved. Garage and outbuildings. $500 under value.
"IT PAYS TO SEE US."
EDWARDS & WINTERS COMPANY,
234 Laughlin Bldg. Main 9307, Home Ex. 787. 1

FOR SALE—
$4250. The Only Snap in the District. $4250.
WEST ADAMS HEIGHTS.
Every one knows the value of property in this very exclusive district, the cream of L. A. residence districts. If you don't know West Adams Heights and its values, ask your neighbor. He does, and will tell you that when we offer a new 6-room bungalow, beautiful location, all conveniences, on large lot, at the above price, with $1000 cash payment, balance $40 per month including interest, we are offering the buy of the hour. See photo in our window. (1195.)
JONES & RYDER LAND CO.,
1 218 West Third st.

FOR SALE—
$2200.
Large 5-room house; lot 50x150, east front. Lot alone worth $2000. $2200 takes it this week. Best neighborhood in city.
1 2813 MENLO AVE.

FOR SALE—HOUSES: MODERN 9-ROOM residence, hardwood floors, stone front, cellar, furnace, east front; lot 50x150 to alley; located between Beacon, Alvarado, 7th and 11th sts. This is a bargain at $10,000, 1-3 cash, balance on or before 2 years at 7 per cent. net; will take listed mining stock for $2500, or will exchange for Oakland or Berkeley property; 5-room cottage, completely and well furnished at Avalon; good location; ground rent $25 year; price $800.
SHERWOOD & ROYER,
1 203 L. A. Trust Bldg., 2nd & Spring.

FOR SALE—
A BUNGALOW HOME.
5 rooms, oak floors, panel walls, beam ceilings, tinted, electric fixtures, built-in bookcases, window seats, buffet with plate mirror, fireplace, cabinet kitchen, hot and cold water, best plumbing, cement cellar. Lot 40x277, level, barn, fence, walks. First-class location to the west, 5c fare. Only $2750 for this complete home. $250 cash; $25 per month. OWNER, P.O. box 735, city. 2

FOR SALE — NEW 6-ROOM COTTAGE IN southwest, 40x145 to alley; strictly modern, beam ceilings, hardwood floors, an excellent buffet, paneled dining room, kitchen full of bins and cupboards, and ventilator; built-in bookcase, brick mantel, big fireplace; variety of fruit and berries put out, lawn in; house opens up beautifully; must be seen to be appreciated; free of incumbrance. Price $3500; $500 cash, balance 7 per cent. C. F. W. PALMER, exclusive agent, 411 Fay Bldg. 2

FOR SALE—IN WESTLAKE DISTRICT. 2 blocks west of Westlake Park; modern 2-story 10-room residence with 2-room servant's house in rear; lot 50x150 to alley; furnace. Terms easy; one-third cash. Suitable for a physician.
W. P. EATON,
408 Lankershim Building.
A3641. Main 4698. 3

FOR SALE—
$300 DOWN, $37.50 PER MONTH.
7-ROOM MODERN HOUSE.
Finely finished 7-room house, best plumbing, tinted in soft colors; bedroom finished white enamel, polished floors, electric fixtures, sidewalk, shades, etc. complete; lot 50x150; 5-cent fare. Your chance.
Owner, TEAL, 224 DOUGLAS. •

FOR SALE — FINE, NEW, MODERN 7-room cottage, with one or two lots; east front; all material and workmanship first-class; coved ceilings, gas, electricity, cement cellar, trees, berries, flowers, palms, etc.; location high and healthy; fine surroundings; two car lines. Don't fail to see this beautiful place; will sell reasonable. Make me an offer. Owner, 449 EUCLID AVE. Phone Boyle 690. 1

FOR SALE—OR EXCHANGE.
Beautiful residence on Occidental blvd. at sacrifice; 12 rooms, east front, 75-ft. frontage, brand new. Terms no consequence. Owner will also trade for any good residence lot for building, near Wilshire Place.
Ex. 700. THE BURCK-GWYNN CO.,
Main 6061. 333 S. Hill st.

FOR SALE—DO YOU WANT A PRESENT of $650? If so, come and buy this beautiful 6-room cottage for $2850; only ½ block from W. Jefferson car line, close to Vermont ave.; east front; fine lawn in front and rear of yard; large lot; beam ceilings, porcelain bath, cement cellar. Party has refused $3500, but must sell this week. D. A. VAN VRANKEN, 304 Stimson Bldg. 1

FOR SALE—
A BIG BARGAIN.
An 8-room modern home, near Washington and Van Ness, worth $7500; must be sacrificed; can be bought this week for $2750 cash and assume $3000 mortgage.
F2237. CLENDENON BROS.,
Main 5193. 215 Mercantile Place. 1

FOR SALE—$2600; SPLENDID.
A PRETTY MODERN 5-ROOM COTTAGE.
LOT 128x155.
Set to all kinds of fruit in bearing; abundance of select varieties of flowers; good 2-story barn. For price, beauty and desirability, it has no equal; west of city. J. C. OLIVER, 133 S. Broadway. 1

FOR SALE—$2800; A GREAT BARGAIN. Beautiful new 5-room bungalow, thoroughly modern and all rooms light and airy. First-class surroundings; $1230 cash, balance very easy; do not fail to see this before you buy. 1341 W. 49th st., near Grand ave. Vermont Square car line. OWNER, 3402 S. Grand ave. Tel. South 1654. 1

FOR SALE—$3850, $1000 CASH; NEW BUNGAlow, southwest; 6 rooms, hardwood floors, beam ceilings, paneled walls, large den opens to veranda through wide French window, massive fireplace, seats, bookcases, swell front buffet; bedrooms, bath, hall and buffet kitchen all in white enamel; laundry tubs. PITTSBURG REAL ESTATE CO., 311-15 Laughlin Bldg. 1

FOR SALE—
$2500. CASH. $2500.
Will buy a modern 5-room cottage, excellent condition; large lot, 100x140; good barn, full bearing fruit trees; arranged for chickens; sightly, high location, northwest.
JONES & RYDER LAND CO.,
1 218 West Third st.

FOR SALE — $100 DOWN, $15 MONTHLY. $1900: 5-room, fine plastered house; $200 down, $25 monthly, $2250, 5 rooms; $1925, $300 down, $20 monthly, 4 rooms. Will build to suit, $200 down, improved lots. Lots $20 down, $10 monthly, $500 up; near cars. C. F. HARTJE, office Brooklyn ave. and Soto st. Take Brooklyn car. 3

FOR SALE—AT A SACRIFICE, A 5-ROOM California house. Inquire at owner's, 1224 SANTA MONICA AVE. Must be sold by April 1; going East. 1

FOR SALE—418 PARK VIEW AVENUE, 9-room house; lot 50x150, on the hill, ½ block north of Westlake Park; easy terms. Sunset HOLLYWOOD 61. 1

FOR SALE—HOUSE AND LOT, 736-738 S. Flower. First price reduced $15,000, terms. BANKS LAND CO., 314 Lankershim Bldg., Spring and Third. 2

Classified Liners.

FOR SALE— Houses.

FOR SALE— HOUSES—HOUSES.

THE RUSH IS NOW ON.

Have but two of our new modern homes that we are building on our SOUTHWEST TRACT.

All others sold, several others to be started at once. Have now ready to show you

A 7-room story and a half cottage, ONLY $3500.

A 5-room bungalow, only $2500.

TERMS LIKE RENT.

WILL BUILD TO SUIT YOU

On any lot in the tract. Same terms.

Grand ave. (Vermont Square) car to 48th and Gramercy Place.

LOS ANGELES INVESTMENT CO., A8118. 333-337 S. Hill st. Main 2248. Largest co-operative building company in America. 5

FOR SALE— $6250 This is a property worth going after NOW. Located on one of the best streets in Los Angeles, ½ block from West Adams st. car line; an unusually desirable 7-room and den bungalow, fronting east; all the rooms are exceptionally well finished and attractive; paneled walls, oak floors, beamed ceilings, built-in seats, built-in library and large and very handsome buffet, stone chimneys, corner mantel with mission clock, large cellar, comfortable, roomy front porch; an ideal home; priced below its worth. Owner A9048. 2

FOR SALE— If you wish a good investment in a never occupied, new, modern house of 10 large, perfectly arranged, lighted and ventilated rooms, and every modern convenience, in a beautifully approached, close in, high, refined locality, on reasonable terms, phone for key, etc. F. A. PATTEE CO. 402 Union Trust. F8858, A8898. 2

FOR SALE— GREAT BARGAIN, WESTLAKE DISTRICT. IT'S NEW AND A BEAUTY; 2 STORIES. 8 LARGE ROOMS. IDEAL ARRANGEMENT. BEAM CEILINGS. BUILT-IN BOOKCASES. HARDWOOD FLOORS THROUGHOUT; CEMENT BASEMENT; MIRROR DOORS IN BEDROOMS; LARGE CLOSETS. WINDOWS IN EACH. HAMMERED-STONE MANTEL; LARGE FURNACE, WITH OIL BURNER; IN FACT, EVERYTHING. CALL AT ONCE; WORTH $7500; MUST SACRIFICE AT $6600. COME AND SEE ME. ELVIN J. CURRY, 612-15 FAY BLDG. EX. 7172; M. 9273.

FOR SALE—
4 rooms, $1000, $100 cash, $12.50 a month.
4 rooms, $1250, $360 cash, balance terms.
5 rooms, $1500, $250 cash, $20 a month.
4 rooms, $1900, $200 cash, $20 a month.
4 rooms, $2100, $200 cash, $20 a month.
6 rooms, $2500, $400 cash, $20 a month.
J. C. RILEY, 2 Sunset Blvd. and Echo Park ave.

FOR SALE—BEAUTIFUL 1½-STORY BUNGALOW, 8 rooms, modern and complete in every detail; everything for comfort and convenience and as pretty a home as any one could wish; price $4000, $500 down, balance terms, or will take good lot or lots as part payment; will sell furniture to purchaser if desired at a great sacrifice. Apply 136 W. 42D PLACE (Bartol st.) Moneta ave. car. 1

FOR SALE—GREAT CAESAR'S GHOST, look here, $50 down, balance $20 monthly, including interest, buys elegant modern 5 room house, just finished, near Central ave., on a 45 foot lot. Price $2300. Let us stop paying rent. See STENTON REALTY CO., 1403 E. Vernon ave., corner Hooper car line.

FOR SALE—$3500; 7-ROOM 2-STORY HOUSE, W. 24th st., W. Adams section; lot 50x133; choice location; actual value $4500; lot alone worth $2250. Bargain. Call and see it. BURNS-HUTCHINSON CO., owners, 631 Security Bldg., Fifth and Spring. Main 237, F7120. 2

FOR SALE — ELEGANT 5-ROOM BUNGALOW near 43d st. and Moneta; 50-ft. lot; worth $1500; oak floors, beam ceiling, paneled walls, elegant mantel, fence. Small payment down, balance like rent. MONETA AVE. REALTY CO., cor. Moneta and Vernon. South 2833, B9667. 1

FOR SALE — MOST BEAUTIFUL 6-ROOM bungalow, at 128 W. Seneca, near Moneta; oak floors, beam ceilings, paneled walls, bookcase, writing desk, elaborate fixtures, cellar, clinker brick chimney, wash tray. Small payment down; must sell. Owner, SOUTH 1283. 1

FOR SALE— $400 CASH, $30 MONTHLY. Beautiful 5-room modern bungalow, oak floors, paneled, living-room, 14x20; lot 50x135; location 127 E. 51st. 1 KERR & MORRISON, 214 Frost Bldg.

FOR SALE—MY IDEAL, MODERN, UP-TO-date 6-room bungalow, W. 30th st., just completed. Must be seen to be appreciated. Would consider good city lot as part payment. Easy terms. Price $3500. Owner, 319 S. SPRING, rooms 16 and 17. A2429, Main 3806. 1

FOR SALE—COMFORTABLE HOME, 7 rooms, porches, good location, in Tucson, Ariz., $6500, furnished, will exchange for equal value in southwest part of Los Angeles. Address P. O. box 1465, TUCSON, ARIZ. Phone city, Main 7845.

FOR SALE—$3600; A SNAP; 713 W. 42D ST., new, strictly modern 6-room cottage, $800 down and $25 monthly; lot 40x135. Take Grand ave. car to 42d st. and see this house, inside and out; then see me. Phone A2790. WATSON, 322 L. A. Trust Bldg. 2

FOR SALE—A NEW STORY-AND-HALF house, $1000 cash, balance in monthly installments. This house is well located and has a beautiful outlook, both of the sea and the mountains. STEPHENS INVESTMENT CO., 530 Wilcox Bldg.

FOR SALE — $850; NEW 4-ROOM HOUSE, furnished complete; lot 50x134; water, sink, china closet, clothes closets, bathroom, pantry, front and back porches; 5c car fare. Take Hollywood car to Benefit st., Hansen's place. HOME 58362. 1

FOR SALE—NEW, MODERN COTTAGE, 5 rooms, highly improved; equity $1260; will take $1100 for quick sale. HOUSE, 1514 New Hampshire. 2

FOR SALE—BY OWNER, $100 CASH, $10 A month; new 3-room house, large corner lot, close to car line. Call at 4700 CENTRAL AVE. 1

FOR SALE—NEW 5-ROOM MODERN COTTAGE, on S. Hill, only $2500; payments just like rent. OWNER, 458 S. Spring. 4

FOR SALE—5-ROOM STRICTLY MODERN house, price $2700. No. 1575 E. 30TH ST., city. 'Phone South 4544. Owner. 1

FOR SALE — NEW 4-ROOM BUNGALOW, only $1200, in southwest; payments just like rent. See OWNER, 458 S. Spring. 4

FOR SALE—NEW 5-ROOM MODERN COTTAGE, on S. Hill, only $2500; payments just like rent. See OWNER, 458 S. Spring. 4

FOR SALE — NEW 4-ROOM BUNGALOW, only $1200, in southwest; payments just like rent. See OWNER, 458 S. Spring. 4

FOR SALE—AT A BARGAIN, $875 TAKES A 3-room house and large lot; close to car. OWNER, 4700 Central ave. 1

FOR SALE—NEW, MODERN 6-ROOM COTTAGE; $300 down. 414 E. 66TH. Owner, 624 E. 28th. South 538. 2

FOR SALE—NEW COTTAGE, 5 ROOMS, OAK floors, laundry tubs. 2624 ALICE. 22782, South 6396. 1

FOR SALE—4-ROOM COTTAGE, MODERN, $1600, $50 cash, $30 monthly. A8349, MAIN 2663. 2

FOR SALE—BARGAIN; NEW, MODERN 5-room cottage. 1188 E. 32D ST. 5

FOR SALE— City Lots and Lands.

FOR SALE—60x140, GRAND VIEW ST., BEtween 11th and 12th, in Palm Place; away below market for quick turn; mortgage, stock or anything reasonable for terms. F. M. WEBB, owner, 210 Bryson Bldg. Main 1704.

FOR SALE—A LADY HAVING A FINE LOT in the growing Westlake district; will sell this week way below value; going to leave the city; this is a fine bargain; no agents. Address H, box 86, TIMES OFFICE. 1

FOR SALE—$1800; I WILL FURNISH THE lot, you build the house, Burlington ave. near W. Fourth st.; nothing down, or will accept mortgage as payment. J. W. RICE, 503 Lissner Bldg. Tel. F1292. 6

FOR SALE—BUILDERS, TAKE NOTICE; $700 buys 65x150, fronting on good car line, on prominent through street; and a corner. JAMES THOMPSON, 309 W. First. 1

FOR SALE—BY OWNER, 2 LOTS, 4 BLOCKS north of Westlake Park; 50 ft. front. Price $900 both; $400 cash handles it. Address D, box 122, TIMES OFFICE. 2

FOR SALE—75x178, ON GRAMERCY, EAST front, cash or terms. 120 feet south of 16th. F. M. WEBB, Owner, 210 Bryson Bldg. Main 1704

FOR SALE—4 LOTS, ½ BLOCK OFF MOneta ave., $325 each; suitable for fine home site or chicken ranch. OWNER, 458 S. Spring. 4

FOR SALE—FINE LOT, $500, CLOSE TO Moneta ave. car line. Call at MONETA AND SLAUSON AVE. 4

FOR SALE—LOT 50x150; EAST FRONT AND unrestricted, south of Sixth on Burlington; price $4500. OWNER, E3113, Main 6630. 2

FOR SALE— City Lots and Lands.

FOR SALE— FREE EXCURSIONS —DAILY— —FROM OUR OFFICE— —TO— MANCHESTER HEIGHTS.

Take Redondo car marked "Strawberry Park" in front of our office, tell conductor to let you off at Manchester ave.

$40,000 has been expended in permanent improvements in this subdivision, such as cement curbs and walks, grading, oiling, parkways, all lined with beautiful California pine trees, a water system which furnishes a bountiful supply piped through all alleys, a $7000 church just completed and many nice homes going up. Don't wait until prices have climbed beyond your reach.

MANCHESTER HEIGHTS

is the most sought for tract on the market today, and will soon be closed out. It lies at the southwest corner of Vermont and Manchester ave., high and sightly, commanding a superb view, with fertile, well-drained soil, $14,000 public school one block away. Go early and make your selection before the best are taken.

LARGE LOTS AT SMALL PRICES.

Manchester Heights lots are the highest class property for the least money on the market today. It lies just without the city limits of Los Angeles, and has the services of two electric car lines. The elevation gives a clear view of the entire valley surrounding Los Angeles and of the mountains. Prices $300 to $750. Terms $25 down and $10 per month. You will be surprised to find the large lots we are able to give you at these low prices. Call for free tickets and go out.

FREE EXCURSIONS

EVERY DAY FROM OUR OFFICE.

OFFICE OPEN SUNDAY

TO GIVE OUT FREE TICKETS.

Home A5574. Sunset Main 536.

GRIDER-HAMILTON-OSWALD CO., 6 225 W. Second st.

FOR SALE— VACANT LOTS AT BARGAIN PRICES. IF YOU ARE LOOKING FOR A NICE LOT THAT IS WELL LOCATED AND CHEAP, I HAVE SOME VERY CHOICE ONES TO SELECT FROM, JUST WHAT YOU ARE HUNTING FOR, AND AT PRICES THAT ARE RIGHT. ASK FOR CHARLES RUBEN, WITH OSCAR B. SMITH, 213 O. T. JOHNSON BLDG., CORNER FOURTH AND BROADWAY. 1

FOR SALE— RAMONA PARK. RAMONA PARK. RAMONA PARK.

Seventeen minutes from Main st.

It is here San Gabriel Valley widens into the most perfect garden spot in Southern California. "Old Baldy," the San Bernardinos, Mt. Wilson, Mt. Lowe look over the broad sweep and smile on this favored spot. Catalina peeps through two lofty peaks and rests upon Ramona's future home. Protected in the winter and fanned by cool breezes in the summer. A perfect subdivision of homes and within the reach of all. Leave the congestion of city life and come to us and live. The fleetest of Huntington's trolleys leads to this highland gem. Come up and see us.

ALTHOUSE BROS., 430 S. Broadway. 5

FOR SALE— HOMESEEKERS

THE WILSHIRE SECTION FOR HOUSE BUILDERS.

$1030 FOR BUILDING. $1200 LOT. HARVARD NEAR EIGHTH. FOR BUNGALOWS ONLY.

$1600 FOR BUILDING. $1900 LOT. NEAR SEVENTH ON HARVARD.

$1750 FOR BUILDING. $2150 LOT. NEAR WILSHIRE ON HARVARD.

E. A. FORRESTER & SONS, INC., 1 342-3-4 DOUGLAS BLDG.

FOR SALE— BEST SMALL INVESTMENT IN THE CITY. I HAVE FOR SALE AT ONE-HALF ITS FACE VALUE, AN INTEREST IN A SUBDIVISION IN THE HEART OF THE WILSHIRE SECTION, BEING SOUTH OF WILSHIRE AND EAST OF WESTERN. STOCK IN THIS SUBDIVISION IS NOW CARRYING ITSELF AND THE PROPERTY AND IMPROVEMENTS ON SALES. AN ASSURED INVESTMENT. STOCK IS WORTH AND WILL BRING IN $1.75 PER SHARE. ONLY ONE SMALL BLOCK OF 600 SHARES OFFERED BY PARTY WHO MUST HAVE LITTLE READY MONEY. AT $1 PER SHARE. WILL SELL IN AMOUNTS OF 100 SHARES AND UP. SEE ME TODAY. MR. GROFF, WITH E. A. FORRESTER & SONS, INC., 1 343 DOUGLAS BLDG.

FOR SALE— WILSHIRE BOULEVARD DISTRICT. I will sell you as fine a residence site as you can find in the city, near seventy-five-thousand-dollar residences in the fashionable Wilshire boulevard district. The lot is high, sightly and level, 3 feet above sidewalk, 50x171 feet in size, fronting on 70-foot street. The street improvements are the very best; cars within a half block. Proposed subway close by. The title is clear and the terms will be made to suit you. If you wish to build, you don't have to pay me any cash. The price is only one-half what it will be a year from now. "You're safe at Firth's." EMIL FIRTH, 319 W. 4th st., between Broadway and Hill. Phones A8105, Main 2543. 4

FOR SALE—WANT A BIG LOT CHEAP? Permission to build small house on rear of lot, only $25 cash and $10 a month; get a home now; best chance you ever had; make a start; street work all paid for, and 2½ miles inside city limits; no disadvantages; you'll have to hurry. Take Watts and local car on Main st. and get off at 38th st.; 5c car fare; very cheap. See me daily, 9 to 5. Also small home, cheap, on easy terms. Come in today. Phone SOUTH 2496.

FOR SALE— ON WILSHIRE BOULEVARD. —$2250— —$3000— Have you noticed that "something doing" about Wilshire? We have two bargains right on the front; 60x150 each, at the above prices. Lots at low figures on Wilshire are a thing of the past. Look at these or you will be too late. HAGAR & SHEPPARD, 1 629 H. W. Hellman Bldg.

FOR SALE—CHOICE LOT IN COUNTRY Club Terrace, 60x135, SNAP AT $1750 net; one block from Pico st.; 5-minute car service; high restrictions; this is one of the swellest subdivisions in the city; is being rapidly improved; and when built over, as is Palm Place or Westmoreland tract, lots will be worth from $3500 to $4500. Flat mortgage of $1000 at 7 per cent., running for 18 months, can be assumed, or may be paid off. Only $750 cash required to handle. Apply to owner and save commission. Address H, box 137, TIMES OFFICE. 1

FOR SALE — SPLENDID HOME SITE ON HIGH GROUND NEAR PROSPECT AND VERMONT AVE. ALL STREET IMPROVEMENTS COMPLETE; FINE ARTESIAN WATER. GOOD BUILDING RESTRICTIONS. LOW PRICES, $600 UP; EASY TERMS; DISCOUNT FOR CASH OR BUILDING. EXCELLENT CAR SERVICE, 5c FARE. BE SURE AND SEE US. TRACT OFFICE, VERMONT AND PROSPECT. CITY OFFICE, 309 GRANT BLDG. J. W. DOLAN & CO., OWNERS. 3

FOR SALE— HOOVER ST., $500. A large level lot, fronting on Hoover st., with cement walks, curbs, graded and oiled street, near 2 car lines, in a built-up neighborhood, and in the city limits, for only $500; pay $10 down and move on it and save rent. "You're safe at Firth's." EMIL FIRTH, 319 W. Fourth st., bet. Broadway and Hill.

FOR SALE—LOT 50x140. In southwest; 200 ft. west of Vermont on a wide oiled avenue; curbing and sidewalks, wide parking with trees, high terraced lot with palms; beautiful location and expanse of scenery. Special this week. $500 on terms. A. E. WARMINGTON, 510 Collins Bldg., 318 W. 3d.

FOR SALE—EXTRA FINE LARGE LOT, 150 x150, beautiful South Pasadena. Fast growing, desirable neighborhood, near car, splendid mountain view, bearing orange and other trees. Big bargain at $2800, or will sell part at same rate. To see is to appreciate it. WASHBURN BROS., 1032½ Mission st. C9069. 1

FOR SALE — SNAPS; SACRIFICES. I have 4 lots in the hills and Westlake district, that are decided bargains. If you want to invest or build a home, see me quickly. ELVIN J. CURRY, 612-15 Fay Bldg. Ex. 7172, Main 9273.

FOR SALE—FINE LOT ON FIGUEROA ST., only $900; installments. OWNER, corner Moneta and Slauson ave. 4

FOR SALE— City Lots and Lands.

FOR SALE— LOOK AND READ. LOOK AND READ. LOOK AND READ.

Reader. Would you be interested, if we would tell you we are going to give you the choice of any unsold lot in our NO. 10 TRACT, BOWEN'S VERNON AND HOOPER AVENUE TRACT, on payments of only $50 down and $10 per month, or if you will build your home, we will furnish the lot and when house is completed, take a mortgage for the full amount of the lot.

AND REMEMBER a very liberal discount will be given for all cash.

If you will only go down to our branch office on the tract, corner of E. Vernon and Ascot aves., the agent will show you maps, prices, etc. Take Hooper ave. car and get off at Vernon ave.

These lots certainly are the best and cheapest lots in all Los Angeles today, for a home or investment. The soil is unsurpassed, being a sand loam. No mud after a hard rain. All fruits, flowers and vegetables grow perfectly in such soil. Only 5c car fare. 20 minutes out. The best of neighbors, with school, churches and all city conveniences right at your door. This tract is the last piece of acreage inside the city limits, that can be bought for subdivision at any price, so you see when these few lots are closed out you will have to go much farther out and pay fully as much as we are now offering these fine lots for on easy payments. But we want to close them out, and at the prices and terms we are asking, it will not take long, so

DO IT NOW. GO DOWN TODAY

and select your lot or lots and build your home there, and if you are a builder and will take a bunch of 3 to 5 lots and build a nice cottage, you can sell them as fast as completed, and make a handsome profit at the price we will sell you the lots for, all cash.

Full commission to agents.

J. FRANK BOWEN, Main office, 440 DOUGLAS BLDG. 'Phone A2472. Main 2472 for automobile.

FOR SALE— $150 PER FOOT. AN ELEGANT WESTLAKE CORNER, 90 x140, ALLEY; NEAR ALVARADO AND 10TH STS.; NO RESTRICTIONS; NOTHING FINER FOR A FIRST-CLASS APARTMENT HOUSE; WILL PAY BIG INTEREST ON INVESTMENT. WOULD ACCEPT AS PART EXCHANGE A BUNGALOW IN PASADENA OR WELL LOCATED LOTS, BALANCE MORTGAGE. MINES & FARISH, SOLE AGENTS, 315 S. HILL ST. 2

FOR SALE— VICTOR K. KLEINBERGER CO. WE CAN DELIVER FOR A FEW DAYS A LOT IN THE SOUTHWEST, OUT JEFFERSON STREET WAY, FOR $550, ALL STREET WORK IS COMPLETED. IN A FINE NEIGHBORHOOD, WHERE THERE ARE MANY ARTISTIC BUNGALOWS. WE WILL SELL THIS LOT FOR $550, ALL CASH, OR IF PURCHASER WILL AGREE TO BUILD WITHIN THIRTY DAYS THEN WE WILL MAKE THE EASY TERMS OF $50 DOWN AND $10 PER MONTH. YOU CANNOT AFFORD TO OVERLOOK THIS BARGAIN, AS THIS IS ABSOLUTELY THE CHEAPEST LOT IN THE SOUTHWEST. VICTOR G. KLEINBERGER CO., 302 H. W. Hellman Bldg. Phones Home A4539. Sunset Main 2669. 1

FOR SALE— —LOT FREE FOR MORTGAGE— You must build a house worth $1000 on this lot worth $1200, and the owner of the lot will take back a mortgage for the price of the lot at 7 per cent. and time as long as you please. Good location; little house on rear of lot brings $6 per month. This pays your interest. You must act quick. INTERURBAN LAND CO., Cor. Third and Main. 212 Citizens Nat. Bank Bldg. 1

FOR SALE— A PICK-UP. A PICK-UP. —$875— For a few days we can sell a 50-foot lot within 250 feet of the park in Vermont Avenue Square, on 48th st., for above sacrifice price. CONWAY & KESSLER, 405-7 Laughlin Bldg. 1

FOR SALE—$650; A GRAND LOT. —60x155— 28 full-bearing fruit trees; strong picket fence all around; ½ cash; west part; a real bargain. J. C. OLIVER, 1 123 S. Broadway.

FOR SALE—ARE YOU LOOKING FOR A home? Why not go to the foothills; it is the most glorious place to live. We have some elegant homes and places for homes at bargains. Come and let us give you a ride in the foothills. A. SINGER, cor. Ave. 64 and Meridian st.

FOR SALE — $1750 FOR QUICK SALE. Worth $2250. Beautiful high and sightly south and east front corner, in Wilshire section. Splendid building site. In Wilshire-Harvard Heights subdivision. See GROFF, with E. A. FORRESTER & SONS, 343 Douglas Bldg. 1

FOR SALE—50-FT. LOT ON W. FOURTH st., close in, for apartments. Also 70x150 on beautiful Wilshire blvd., in the choice residence district. Price only $3500. 'Phone F5642. N. B. EVERETT, 202 Mason Bldg., corner Fourth and Broadway. 1

FOR SALE—$775. 50x147, north front, in old part of Vermont Avenue Square, for only $775 and terms; no key lot; better come out and see this. Phones West 3557; evenings B5096. C. A. WESBECHER, 48th and Vermont ave. 1

FOR SALE — TWO FINE LOTS FOR A builder, where values are advancing; will loan money to build with if you desire. Build now, when lumber and materials are cheap. 'Phone A2790. WATSON, 322 L. A. Trust Bldg. 2

FOR SALE—EASY INSTALLMENTS; LOTS in the Highlands, out of the adobe and mud; picturesque location. Take Eagle Rock AVENUE Garvanza (yellow) car on Main st. Go to end of line and see CRITES, MYERS & KULLI.

FOR SALE— Business Property.

FOR SALE—GREAT BIG BARGAIN. HERE IS AN ACTUAL SACRIFICE SALE. ONLY $7250. FOR 4 MODERN FLATS IN EXCELLENT CONDITION IN NEIGHBORHOOD OF 11TH AND FIGUEROA STS. ALL RENTED TO EXCELLENT TENANTS. OWNER IN NEED OF CASH AND WILL SELL THIS PROPERTY $1000 LESS THAN ACTUAL CASH VALUE. I HAVE A PARTY WHO WILL PAY $70 A MONTH FOR 6 MONTHS, IN ADVANCE FOR THE PROPERTY. PAYS OVER 10 PER CENT. WE COURT A THOROUGH INVESTIGATION. CHAS. O. GOODWIN, 309 W. FIRST. 2

FOR SALE— —SNAP— —SNAP— For three days only. Vermont ave. Near 48th st. —50x150— $1100 cash buys it. Worth $2000. CONWAY & KESSLER, 1 405-7 Laughlin Bldg.

FOR SALE— A REAL SACRIFICE. 50x145 feet, improved with good seven-room house and large barn on Los Angeles street close to Washington. This property is only a short block from Chutes Park and there is business all around it now. It can be bought for $6750 and is a bargain. Mortgage $3000 at 6 per cent. "IT PAYS TO SEE US." EDWARDS & WINTERS COMPANY, 224 Laughlin Bldg. Main 9307, Home Ex. 767. 1

FOR SALE—A REAL BARGAIN BY A WIdow in distress; must sell cheap on account of city paving; large business corner; will some one who has cash to buy, take advantage of this offer. Address, giving phone number, H, box 95, TIMES OFFICE. 1

FOR SALE—THE S.W. CORNER E. FIRST and Dacotah sts., 50x150, 1 new store and fine flat overhead; mortgage $2500; see this, and make cash offer for the equity. Full commission to agents. GEORGE W. HAINES, Receiver, 206 Frost Bldg.

FOR SALE—FINE APARTMENT HOUSE SITE, CLOSE IN; PAVED STREET, ON CAR LINE, 100x150 TO ALLEY; PRICE $15,000; TERMS; PRESENT INCOME 6 PER CENT. SEE WILSON, HOME 41433. 1

FOR SALE—327 FT. ON MAIN ST., 3 blocks north of Temple Block, about ½ acre, with S. P. switch, all surrounded by streets; income $125 a month; price $30,000. OWNER, E3113, Main 6630. 2

FOR SALE — FINE APARTMENT HOUSE site on west side Bixel, 100 feet south of Maryland, at a real bargain. Worth $100 a front foot. CALL UP F2280 for inside price. 3

BUSINESS INVESTMENT—

WANTED—PARTIES TO INVEST $500 OR MORE IN FIRST-CLASS SAW MILL PROPOSITION ON THE BLYTHE RANCH, RIVERSIDE COUNTY. ADDRESS E, BOX 64, TIMES OFFICE. 1

FOR SALE— Income Property.

FOR SALE—BY OWNER; SICK AND MUST sell at a sacrifice, my income property, almost in city center, between 7th and 8th sts. at price I will take it is paying under secured lease, 10 per cent. net; this is not to be listed by agents; purchaser only. Call up E3585. 2

CONTRACTORS— And Builders.

SECURITY BLDG. CO., 215 HUNTINGTON BLDG.
$100 builds 2-room bungalow.
$200 builds 4-room bungalow.
$450 builds 4-room house, with front and screen porches, porcelain plumbing, painting and staining complete. Lowest bids on all classes of building. Plans according to your own ideas free. We build in country as well as in city. Our office open every evening from 7 to 9. No trouble to show plans and give estimates. SECURITY BLDG. CO., 211 to 218 Huntington Bldg., 6th and Main. Main 8550, F7031. 4

WE QUOTE LOWEST PRICES IN CITY. We own our own lumber yards.
2 room bungalow, $115; cheaper ones, $85.
4 room bungalow, $215; cheaper ones, $150.
5 room modern bungalow, $665 to $800.
P. J. LEAVER & CO., 218-219 San Fernando Bldg., S.E. corner Fourth and Main. Main 2748. 4

BUILD NOW WHILE MATERIALS ARE cheap. We do good work at lowest prices. We make building loans; plans free. HARRIS & CO., 114 W. Third. A7218. 2

I GIVE YOU FULL ADVANTAGE OF LOW prices. Get my figures and see for yourself; 5-room modern, $800 up. SOUTH 4766, or SOUTH 1664.

BLUE PRINT PLANS— 5 rooms, $4. ANGELUS DRAFTING CO., room 217 San Fernando Bldg. Main 2748. 3

FOR SALE— Hotels and Lodging-houses.

FOR SALE—OR EXCHANGE—BY H. C. DECKER, 452½ S. BROADWAY, 'PHONES MAIN 4177, HOME A3228. WITH 5000 BARGAINS.

Flat, 6 rooms, bargain, new $350
42 rooms, exchange for lots $5000
24 rooms, price reduced; rent $50 ....$850
Hotel, cost $25,000; 100 rooms $15,000
26 rooms, fine corner, offer wanted $2100
12 rooms, very good, only $375
18 rooms, on Main, only $400
14 rooms, very good, must sell $600
26 rooms, rent $65, clears $100, payments ..$1000
11 rooms, boarding house, clears $130 ....$800
63 rooms, all full, clears $150 ....$1200
Hotel, 60 rooms, in the country $3500
Apartment, 48 rooms, lots of property $3500
16 rooms, one floor, transient, clears $150 ..$1500
60 rooms, country hotel, can have bar $5500
Hotel, 95 rooms, clears $800, $5000 cash ..$15,000
63 rooms, sold for $5000, will take $700 cash $1200
Apartment-house on Knob Hill, only $2000
Apartment-house, exchange for anything ..$4000
Apartment-house, 36 rooms, reduced to ..$2800
100 rooms, cash payments or exchange ..$10,000
22 rooms, Knob Hill, fine view, only $2100

NEW, GRAND LOCATION, DOWNTOWN; 3 YEARS' LEASE; 26 ROOMS; RENT ONLY $100; PRICE ONLY $1700.

EXCHANGE—APARTMENT-HOUSE, 50 ROOMS. NEW FURNITURE. NEW PRICE, $2500. TAKE HOUSE AND LOT, RANCH OR SMALL ROOMING-HOUSE.

APARTMENT-HOUSE, 120 ROOMS; TWO FLOORS; ALL MODERN IMPROVEMENTS. HOUSE AND LOT OR RANCH.

YOUR OPPORTUNITY—GRAND BARGAIN, 45 ROOMS. HOT AND COLD WATER, PRIVATE BATHS. MODERN IN EVERY RESPECT. REASONABLE RENT. CLEARS ABOUT $300 PER MONTH. OWNER DEMANDS IMMEDIATE SALE. PART CAN REMAIN ON EASY PAYMENTS.

PICK UP—18 ROOMS ON MAIN ST. RENT $50. PRICE REDUCED TO $500.

72-ROOM APARTMENT-HOUSE. MUST SELL. FORMER PRICE, $5000. REDUCED TO $3000. PAYMENTS.

MONEY MAKER — 40 ROOMS, MAGNIFICENTLY FURNISHED. HOT AND COLD WATER, STEAM HEAT. BEST LOCATION IN LOS ANGELES. NEW BRICK BUILDING. NEW FURNITURE. OWNER SICK, MUST LEAVE THE CITY. MUST SELL. OFFER WANTED. PART IN PAYMENTS AND REAL ESTATE, CITY OR COUNTRY.

1 H. C. DECKER, 452½ S. BROADWAY.

FOR SALE—THIS IS A CASE OF GIVING up the rooming-house or the farm, so it is the rooming-house; there is 20 outside rooms, near the new Hamburger store, and was sold for $3600; rent $160; this is the best proposition of its kind in Los Angeles; there was a straight loan made on this furniture of $1600, but it is all clear now and will sell it for $1400. J. C. FLOYD, 215 Mason Opera-house. 2

FOR SALE — JEFFRIES HOTEL, FURnished; 10-year lease, $1800; modern, new, running water in all 36 rooms; Murray Hotel, 3 years' lease; 25 rooms; rent $210; price $2200; Pendleton, 40 furnished rooms, rent $110 month, 440 E. Fourth, $2200; 18 rooms, 7th and Hill, $900; 99 other exchanges at TRADERS' CORNER, 657 S. Hill. 1

FOR SALE — APARTMENT HOUSE, 62 rooms, 2 and 3-room suites; private baths, large kitchens and closets; furnished complete, high-grade oak furniture. Income $350 per month. Price $7500; $4500 cash and marketable realty; balance mortgage; easy payments. Address owner, J. box 123, TIMES OFFICE. 1

FOR SALE—LEASE AND FURNISHINGS to those who have looked without avail; here is a place that will suit the most fastidious; 42 rooms, 18 apartments; nothing can compare with it in the city; all outside rooms; private baths; modern, $3700. NORMAN CO., 538 S. Broadway. 1

FOR SALE—HERE IS YOUR CHANCE TO get 7-room house, 201 W. 49th st.; lot 60x135; value $5000, at your own price; will be sold by the Sheriff to the highest bidder at 12 o'clock today, noon, at the Courthouse. If reasonable bid deed will be given. 1

FOR SALE—OR EXCHANGE — AT SAN Francisco, 64-room apartment-house, new, modern, elevators, telephones, elegantly furnished; price $6000; want an up-to-date house in Los Angeles, about same price. See MRS. C. S. HEALD, 514 Bumiller Blk., 430 S. Broadway. 1

FOR SALE—FURNITURE AND LEASE, strictly first class modern apartment house, eighteen apartments, forty-two rooms, steam heat, private bath, roof garden; $2000 cash will handle. POLK, 511 H. W. Hellman Bldg.

FOR SALE—36 FURNISHED ROOMS, 449½ S. Spring st., rent only $210 month; 3 years' lease; all rooms filled; price $2200; mortgage $1100, payable $50 month; owner will sell, rent or exchange. GEORGE GEIS, 657 S. Hill. 1

FOR SALE—40-ROOM TRANSIENT HOUSE, center of city, $3500, terms, or trade for city or Pasadena.

Also 22-room modern apartment, 7 baths, neat, clean, $750. AETNA, 303 Fay Bldg. 1

FOR SALE— AT VENICE. Rooming-house with 2 years' lease, every room rented, doing a paying business; price $2000; about $3000 cash; going East in April. Address H, box 172, TIMES OFFICE. 2

FOR SALE—45-ROOM APARTMENT HOUSE, centrally located; good lease, reasonable rent. This is good and worth the money; a money maker, always full, and will pay to investigate. Call 104 S. OLIVE ST. 2

FOR SALE—FURNITURE OF 5-ROOM FLAT, $100, rent $20. Furniture of 6-room cottage, Figueroa st., close in, $175; rent $20. Options for this week only. HOLT & CO., 413 W. 7th st.

FOR SALE—$750; GREAT BARGAIN. RESidence rooming house, 14 rooms; Flower, near Pico; lawns, trees, flowers, fruit; a lovely home, paying for itself; terms. PHONE B4596.

FOR SALE—ROOMING-HOUSE, 10 ROOMS, nicely furnished, near Broadway; always full; rent $35 month; clears $65 month; $400 takes it. Call OWNER, Main 1909. 1

FOR SALE—HOTEL WORTH $2500; MUST go at once; this price, $1150; big snap; $500, balance time. Inquire 304½ S. LOS ANGELES ST., 10 to 12, room 16. 1

FOR SALE—THE BEST TRANSIENT HOUSE in the harbor town; the right party can clear $500 month; price $1600, terms. Inquire 828 S. BROADWAY.

FOR SALE—12 ROOM APARTMENT HOUSE furniture nearly new, come and see, must sell this week. 928 W. 7TH. 1

FOR SALE—FURNITURE AND LEASE OF 14 rooms, in good condition; all full; rent $45. 754 S. LOS ANGELES ST. 1

FOR SALE— Country Property.

FOR SALE—10 ACRES RICH DEEP SANDY loam soil; fine for fruits, berries, truck farming or alfalfa; 10 miles from Los Angeles, ½ mile from small town and station; price $175 per acre; no exchange. BALDING & GREENOUGH, 816 E. Fifth. 3

FOR SALE—3 ACRES, MONTEBELLO, TWO-thirds in dewberries, balance other spring berries; plenty water; $700 per acre. Land adjoining $750. For terms see owner, BALLAGH, 414 W. Seventh. 1

FOR SALE—ALL SECTION 33, T. 12 N., R. 20 W., S.B.M.; good soil, no alkali; at snap price, cash $2560. Not far from proposed Air Line road, north, Kern. A. H. MERWIN, 510 Grant Bldg. 2

FOR SALE—ALFALFA, FRUIT AND VINE land with water, in Tulare and Fresno counties. Owner, L. F. WARD, address G and Ventura sts., Fresno, Cal.

MEMBERSHIP IN LOS ANGELES REALTY BOARD is a virtual guarantee of reliability. Provision is made for arbitration of any differences between members and their clients. Accurate information on realty matters is obtainable from them. Valuations by a competent committee. Directory of members free at the office of HERBERT BURDETT, Secretary. 639-40 San Fernando Bldg.

FOR SALE— Country Property.

FOR SALE— MONEY-MAKING RANCHES.

10 acres, unimproved, near Anaheim, plenty of water from near-by pumping plant. Adapted to raising walnuts, vegetables, peppers, etc. Price $1500, $300 cash.

10 acres, fine dark loam, easy to work, adapted to oranges, walnuts, small fruits and vegetables; about 2 miles from the thriving city of Fullerton. Good schools and churches. No saloons. Price $2500. Easy terms.

20 acres, all but 3 acres in 10-year-old soft-shell walnuts; in fine condition; fertilized this season. Excellent soil. 10 shares of A. U. W. Co. stock. 1¾ miles from Fullerton. Price $12,000.

13½ acres, all set to Washington navel oranges, 2 years old. 13 shares of La Habra water stock; good family orchard of peaches, plums, apples, grapes, etc.; all piped and flumed for irrigation; good small house and barn and outbuildings; good cistern; concrete wall, brick arch and pump; located 3½ miles north of Fullerton. Price $7000.

JACOB STERN, 1 404 Pacific Electric Bldg.

FOR SALE ATTENTION, MR. INVESTOR.

We have a tract of 460 acres of Tulare county's choicest orange and alfalfa land, with an absolutely free water right, and protected from frost on all sides, that we can sell for $35 per acre. On this priced land you can bring a grove into bearing for $350 per acre and take from $400 to $800 per acre a year from it, after it comes 5 years old. This section produces ripe oranges 2 to 6 weeks earlier than any other section in the State, and as a result the price of fruit is not subject to the variation it is in later localities. Groves adjoining this tract have paid their owners better than $2 a box for several years. The water right alone on this tract is worth every dollar asked for the property. This 460 acres is attractive for either development or investment. It would readily sell for $100 an acre if offered in small tracts. Price $35 per acre; one-half cash. MR. WILLIAMS, 303 I. W. Hellman Bldg. 2

FOR SALE— ALL ABOARD FOR DELANO, TULARE COUNTY, CAL. Our private car "Elsie" will leave the Arcade Depot at 11:30 p.m. every Tuesday for our ORANGE ACRES COLONY TRACT.

You want a home that will produce an income.

We will sell you 20 acres and upward of as fine level land as any country can produce—no alkali, no hardpan, no objectionable features of any kind.

This land is unexcelled for diversified farming—from alfalfa to oranges. Water in abundance.

SECURE A HOME NOW. THIS MEANS YOU.

If you are looking for a snap in land, price and terms, don't fail to take a trip with us. Will exchange for good income city property.

We will give you a round-trip fare for $6. For further information call or address PORTER & KIGGENS, owners, 237 H. W. Hellman Bldg. Phone A3050. Agents wanted.

FOR SALE— $25 PER ACRE. $25 PER ACRE. ADAPTED TO ALFALFA, PEACHES, RAISINS. Near Fresno, a city of 25,000 inhabitants; railroad through the land; 2000 acres have been plowed and are being planted to alfalfa, grapes, peaches, etc. E. G. Chaddock, who owns one of the largest packing-houses in Fresno, has purchased 320 acres of land and is now planting alfalfa, grapes, peaches, etc.; soil rich sandy loam and ready for the plow; abundance of cheap water; price $25 to $40 per acre, on easy terms; join the excursion Tuesday night, 7th, 1908. Fare, round trip, $11. CLINE-WALL REALTY COMPANY, 210 Mercantile Place. 'Phones Broadway 4885. Home F3548.

FOR SALE— BLYTHE RANCH, COLORADO RIVER BOTTOM LANDS. Conceded by governments experts to be the richest lands in the U. S.—equally as productive as the fertile Valleys of the Nile. SOIL—A rich alluvial deposit, inexhaustible and fed by the silt bearing waters of the Colorado. No alkali. No danger of overflow. 265 feet above sea level. Abundance of good drinking water. Healthful climate. Cool nights. Early maturity of a great diversity of profitable crops. Price, $35 per acre and up, including water, 1-3 cash, balance 1 to 2 years, 7 per cent. INTERSTATE LAND CO., 622 S. BROADWAY. PHONE F3061. LOS ANGELES. 4

FOR SALE—RANCH BARGAINS. 15 acres of fine sandy loam soil, at Burbank, only 12 miles from Courthouse and 4 miles from Hollywood; fine for alfalfa, berries, or vegetables; will pay for itself in 3 years; includes ownership in one of the finest pumping plants in the valley, making practically free water. Price very low.

20 acres at Burbank, with house and barn; pumping plant; about 3 acres in peaches; price only $4750. Big snap.

25 acres at Burbank; 10 acres in full-grown walnut trees. Price only $6500. Walnuts alone worth the money.

ERKENBRECHER SYNDICATE, LTD., Ground Floor Grosse Bldg., 122 W. Sixth St.

FOR SALE— "MEXICO." THERE ARE HOMES FOR THOUSANDS WAITING To be occupied by members of LA PROSPERIDAD COLONY ASSOCIATION. Become a member now, and get a home for yourself and family on equal terms with every other member. We are taking in 200 to 300 members a month. Our plan appeals to all. This association has an option on 500,000 acres of land in Lower California. Every member has the same opportunity, the same advantage. There is no one to exploit you, because you yourself are the Association. Come and hear about it, or write for booklet and map. Public meetings every Wednesday evening at 8 o'clock, in Symphony Hall, 232 S. Hill street. Offices, 534, 535 and 536 CHAMBER COMMERCE, Los Angeles, Cal.

FOR SALE— MODESTO-TURLOCK IRRIGATION DISTRICT LANDS. Best agricultural proposition to be found anywhere in California. LAND OWNS THE WATER. Vineyard, fruit, alfalfa and vegetable lands—large or small tracts; improved or unimproved. PRICES RIGHT; TERMS TO SUIT. SPECIAL EXCURSION TO MODESTO, APRIL 4. FARE, ROUND TRIP, $11. SEE US ABOUT IT. RESERVE TICKETS NOW. MODESTO LAND COMPANY, 408 Grosse Bldg., cor. Sixth and Spring. 1

FOR SALE—EUCALYPTUS OFFERS THOSE SEEKING A LIFE INCOME, THE LONG SOUGHT-FOR OPPORTUNITY. WE ARE OFFERING A LIMITED NUMBER OF SINGLE ACRE PLOTS NEAR ANAHEIM, 45 MINUTES FROM LOS ANGELES, WHICH WE WILL PUT OUT TO EUCALYPTUS FOR YOU, FOR ONLY $300. TERMS $10 DOWN, $10 PER MONTH. THIS LAND, WITH TREES 5 YEARS OLD, WORTH $3000 PER ACRE. FOR FULL FREE PARTICULARS, SEE MR. PHILLIPS, WITH GOLDEN STATE REALTY CO., 610 S. SPRING ST. 5

FOR SALE—OR EXCHANGE— 71-acre ranch, partly covered with oak trees, located east of Pasadena near the foothills on main county road. The finest kind of soil, adapted to raising anything; above the frost, and the best of water bearing land. No property in this vicinity for sale at the price of this. Will exchange whole or part, desire some cash, and will take mortgage back. Cheap at $900 an acre. Give me a proposition. M. A. COPPS, 1 A8615. 726 H. W. Hellman Bldg.

FOR SALE—90 GOOD ACRES, 17 MILES from this city; fair farm house, barn, several sheds, good orchard, fine pumping plant, 100 inches water; 25 acres planted potatoes, 20 acres fine stand alfalfa, 15 acres sweet potatoes and 15 acres grapes. This is a fine ranch and a money-maker. Price $27,000. Cash down only $1500, balance secured on ranch with some outside security. Here is an opportunity of a lifetime. See E. W. HAYWARD, 603 Grant Bldg., for full particulars. 'Phone A9153. 1

FOR SALE— 21 acres, all planted to soft-shell walnuts, 24 shares of water. Irrigating water free, all flumed. Beautiful location, fine land. Last year income over $3000 net. Price $14,000. Will accept ½ cash, balance mortgage, or would consider a trade up to $5000 in good residence or lot. JACOB STERN, 1 404 Pacific Electric Bldg.

FOR SALE — SEND 2c FOR PETALUMA Land Journal "L" to RODEHAVER & ATKINSON, Petaluma, Sonoma county, Cal., the greatest poultry center in the world.

FOR SALE— Country Property.

FOR SALE—EXCURSION ON MONDAY, 9 a.m., Coachella Valley leads in earliest crops and greatest returns; guaranteed titles and rich, sandy loam; gushing wells of finest artesian water, abundance of mesquite wood; cheapest land in the State. Roosevelt says they will be worth from $500 to $1500 per acre. THERMAL REALTY CO., L. C. PFAFFENBERGER, 2417 Michigan ave. Los Angeles, Cal. Ring up Boyle 87. Or call C. C. Eberhart and M. R. Watson at main office, Thermal, Riverside Co.

FOR SALE— LITTLE FARMS, ½ TO 5 ACRES. IN LAWNDALE POULTRY COLONY. $225 UP; $25 DOWN, $10 PER MONTH. RICH SOIL. PURE WATER. FINE COMMUNITY, CHURCH, SCHOOL, STORES. FINE CAR SERVICE. FREE TICKETS. SEE OWNERS, E. L. HOPPER & SON, A1961. 315 S. BROADWAY, MAIN 244. 402-4 LAUGHLIN BLDG.

FOR SALE—THE OPPORTUNITY OF YOUR life, 40 acres of level valley land, $5 per acre, $10 down and $10 per month. This beautiful valley is located in the richest mineral belt of the country; soil is rich and fertile, climate superb, altitude about 2800 feet. Prices for all products are more than double the price received by the ranchers near Los Angeles. Only a limited number of these 40-acre ranches will be sold at $10 per acre. For full information see GOLDEN STATE REALTY CO., 609-610 S. Spring st. 4

FOR SALE—YOUNG WALNUT ORCHARD, 120 acres; will sell any acreage for less than value of land alone; best land in State; rich soil; 20 feet deep; abundant water free; beautiful location; 30 minutes from Los Angeles; 20c fare; excellent service. Also unimproved land, any acreage for homes or small farms; best possible for berries, trees, commercial vegetables, alfalfa, etc.; no commission to pay. Owner, 225 COLLINS BLDG., 318 W. Third st.

FOR SALE — I CAN SELL YOU FOR A short time only, good land near the railroad, with abundance of water, at $12.50 and up, in large or small tracts, on terms of ¼ down and balance in yearly payments. If you are looking for a bargain in Kern county property, with no alkali or hardpan, this is it. Call and let us show you the location of this and you will be convinced. ELSTER & HOTCHKISS, 531 Mason Bldg. 1

FOR SALE—30 ACRES NEAR SANTA ANA; 3-room house; well, windmill; all in barley; near school, etc.; $3150; cash $650, balance easy terms. This is a bargain. Also 40 acres near Santa Ana electric line, Orange county; house, flowing well, 200 chickens, outhouses, 20 acres in barley; $100 per acre, ½ cash. Nothing cheaper anywhere. Other ranches along the Santa Ana electric line. FRANK A. KELLY, 115 Coulter Bldg. A3772. 1

FOR SALE—10-ACRE RANCH, WITH 6-room house, barn, 5-H.P. engine, 7-inch well, ½ acre apple orchard, 2 wagons, 7 cows, 4 horses, 200 chickens, etc. Price $4200. Mortgage $1000. There is milk route goes with this that pays from $75 to $95 per month. Will exchange for ranch above snow line on account of health. FINSTER REALTY CO., room 4, 244½ S. Broadway. M. 8607. 1

FOR SALE — 460 ACRES OF TULARE county's choicest orange and alfalfa land, frostlessly located with free water; price $35 per acre. MR. WILLIAMS, 303 I. W. Hellman Bldg. 4

FOR SALE— 5—10—20 acres of deep, rich land with water, 4 miles from the city, for $350 per acre; 1-4 cash, balance on or before 1, 2 and 3 years at 6 per cent. F. H. BROOKS CO., 215-216 Currier Bldg., 212 W. Third St. Both 'phones. 4

FOR SALE—LIVINGSTONE LANDS; ALL land level; abundance of water. The richest of soil; no hard pan. Now is the time to get in on the ground floor; price from $40 per acre up; easy terms. For particulars call on or address HOMESEEKERS' IRRIGATED LAND CO., Turlock Hotel Bldg., Turlock or Livingstone Hotel, Livingstone, Merced county, Cal.

FOR SALE— 5000 acres unimproved choice level fruit land in one tract, at $35 per acre. Full-bearing orchards and vineyards, $150 to $200 per acre. Four to eight miles southwest of Madera, Cal., and 20 miles northwest of Fresno. R. C. DYER, real estate, office, Masonic Bldg., Madera, Cal.

FOR SALE— Government land in California. $1.25 per acre. Under irrigation system. Clears $25 to $250 a year. Write for booklet. Address AMERICAN REAL ESTATE CO., 636 Market st., San Francisco.

FOR SALE—BUY A FARM IN NORTHERN CALIFORNIA. SEND FOR MY FREE BOOK, "CALIFORNIA FARMS." REGINALD H. McKAIG, Farm Specialist, 127 Montgomery st., San Francisco, Cal.

FOR SALE— $75 to $250, Anaheim acreage, plenty of water, rich soil, improved and unimproved. A. W. CLEAVER, 2 325 Bryson Blk.

FOR SALE—IMPERIAL LANDS.
$1200—80 acres, level, on good canal.
$1600—80 acres cantaloupe land, on canal.
$3200—160 acres fine soil, canal close, Brawley.
$1600—160 acres near new town, on canal.
$1000—40 acres, house, ½ in barley, on canal.
WELSHANS & COLE, 434 S. Hill st.

FOR SALE—320-ACRE STOCK AND DAIRY ranch in Kern county, $8000; 80 acres in alfalfa; 140 acres fenced and cross fenced; good improvements; dairy house and utensils, outhouses, blacksmith shop, stock and hay scales, telephone, pumping plant, etc.; two artesian wells; all good alfalfa land. For information inquire of OWNER, box 693, Wasco, Cal.

FOR SALE— —160— acres of good farming land in San Diego county for $30 PER ACRE. F. H. BROOKS CO., 215-216 Currier Bldg., 212 W. Third st. Both 'phones. 4

FOR SALE—TULARE COUNTY LANDS. Choice Tulare county lands; lands that will stand close inspection and found as represented; big and small farms; stock ranches, well watered; our representative goes up soon; better join us. For full particulars, see E. W. HAYWARD or F. S. PHILLIPS, 603 Grant Bldg. 4

FOR SALE—THE BEST 320-ACRE RANCH in Tulare county, with water and improvements, up to 1-3 of the price asked. This is a bargain for thirty days only. You get these improvements thrown in and get the land for what vacant land adjoining is selling for. Call up F7800 or 531 MASON BLDG., and get particulars. 1

FOR SALE—10-ACRE HOME, ON ELECTRIC line; good 5-room cottage; large barn; place all fenced and cross fenced; good soil, no alkali, and abundance of water; your own plant; 6-h.p. engine, pump and everything complete. This is a bargain at $4000; $1500 cash, balance easy. EDWARD D. SILENT & CO., 216-218 W. Second st. 11

FOR SALE— A SNAP. 40 ACRES. Or will sell one 20-acre piece, close to Redondo electric; this must be sacrificed at $160 per acre under the market. E. L. HOPPER & SON, 402 Laughlin Bldg.

FOR SALE— 20 to 115 acres on Santa Ana line for $300 per acre. TERMS. F. H. BROOKS CO., 215-216 Currier Bldg., 212 W. Third st. 4 Both phones.

FOR SALE—A NICE LITTLE RANCH OF 5 acres rich deep soil, near car line; only 20 minutes from Los Angeles; extra well built 4-room cottage; plenty water; only $2100; terms. No exchange. See owner, R. F. BALDING, 816 E. Fifth, or call after 6 p.m., at 900 East 28th st.

FOR SALE—120 ACRES IN SAN GABRIEL Valley, all set to 4-year-old walnut trees, and seeded to alfalfa; new 6-room house, large barn, windmill, tank-house and other improvements, including 150-inch pumping plant. Will sell all or any part of property. Address R. F. D. No. 1, BOX 11, Puente, Cal.

FOR SALE—$7500; 11 ACRES ON WASHINGton st., near Palms; fine subdivision; $3000 cash, balance on easy terms. Also have from 1 to 5 acres improved and unimproved, near Eastlake Park; 5c car fare. LEUSCHNER & CO., 629 S. Main. 4

FOR SALE—IMPERIAL VALLEY LAND. 80 acres, close to Holtville. Fine soft level loam. Snap at $80 per acre, with water. 320-acre relinquishment, first-grade land, under No. 8, cheap for $3500. CHAS. L. HUBBARD CO., 732-4 Security Bldg. 1

FOR SALE—214 ACRES, ALL FINE, RICH land, near foothills; water at 30 feet; the best buy in Los Angeles county, $75 per acre, cash or terms. Address HALL-ARMITAGE CO., 434 Douglas Bldg.

FOR SALE—$25 PER ACRE. 1470 ACRES, 12 miles east of Stockton, ½ mile from railroad; choice land for subdivision. Address OWNER, 521 Apgar st., Oakland. Principals only.

FOR SALE—IRRIGATED LANDS IN FAmous Turlock district, Preston tract, just opened; terms $5 acre down, $1 acre per mo. Level, rich, loam soil; best in district. RICKENBACHER & ROBOSSON, Turlock, Cal.

FOR SALE — ORANGE LAND IN SUBDIvisions to suit. Proven territory for early fruit. Ideal location. Water and railroad facilities good. L. F. WARD, owner, Lemon Cove, Tulare Co., California.

FOR SALE— Country Property.

FOR SALE— 5 AND 10 acres of deep, rich soil on electric car line between this city and ocean. $300 PER ACRE. F. H. BROOKS CO., 215-216 Currier Bldg., 212 W. Third St. Both 'phones. 4

FOR SALE— A SNAP, $2900. 160 acres, all in barley, 3 miles from Paso Robles Hot Springs. House and spring water; fine for beans. KRAUS & NARVER, 537 Chamber of Commerce.

FOR SALE—IF YOU ARE LOOKING FOR the best farming lands, go to Hemet; good soil, plenty water, finest of climate. For particulars regarding special railroad rates, address J. P. CHAFFIN & SON, 11 S. Raymond ave., Pasadena.

FOR SALE—$2100; 4 ACRES, ALFALFA, potatoes, onions, 5-room house, barn, chicken-house, flowing well, fenced, on electric line, 14 miles; worth $2800; bargain. WELSHANS & COLE, 434 S. Hill. F3077. 1

FOR SALE—$6000; TERMS, 25 ACRES NEAR Santa Ana P. E. Railway, planted to potatoes; flowing well, windmill, 5000-gallon tank, house barn, all new. Address Burbank, Cal., R.F.D. NO. 1, BOX 127. 2

IMPERIAL.

FOR SALE—RICH COLORADO BOTTOM lands, $35 per acre, and up, including water; easy terms. Abundance water; no alkali; no danger of overflow; early maturity of crops. Call or write for particulars. INTERSTATE LAND CO., 622 S. Broadway, phone F3061. 4

FOR SALE—WANT RESPONSIBLE PARTY to furnish $5500 cash to finance subdivision of 640 acres, deeded land, Imperial Valley. Main 2719, A7166. R. D. TINKLEPAUGH, 202 Frost Bldg. 5

SANTA CRUZ, CAL.

FOR SALE—WRITE AT ONCE FOR FREE copy of SANTA CRUZ TIMES, list of real estate snaps.

FOR SALE— Poultry Ranches.

FOR SALE—GO TOWARDS THE NEW WILmington Harbor to invest in acres. Get a home. Don't pay rent; $5 down, $10 monthly; prices $450 up per acre. Have a few acres all your own. Get started in business in one week. Everything you need near at hand. One settler the first year sold 1500 ducks and chickens. You can beat that; plenty water; high, rich, sandy garden soil. Fine for fruits. Just out of city limits. HAWTHORNE ACRES CO., 411 S. Main. Room 220. F4019, Broadway 4833.

FOR SALE— POULTRY RANCHES. We have the cream of the market. All sizes. ½ to 10 acres. Easiest of terms. Good car service, near the city. See us at once. E. L. HOPPER & SON, A1961. 315 S. Broadway. Main 244. 402-4 Laughlin Bldg.

FOR SALE— CHICKEN RANCH FOR $300. An acre of fine soil, just right for chickens, with free water piped in front of it, near car line, for only $300 on terms of only $10 down and $10 monthly. "You're safe at Firth's." EMIL FIRTH, 319 W. 4th., bet. Broadway and Hill.

FOR SALE— A MODEL POULTRY RANCH. FULLY EQUIPPED. IN THE LAWNDALE POULTRY COLONY. A SNAP ON EASY TERMS. SEE OWNERS, E. L. HOPPER & SON, 402-4 LAUGHLIN BLDG. A1961. MAIN 244.

FOR SALE— A MODEL POULTRY RANCH. FULLY EQUIPPED. IN THE LAWNDALE POULTRY COLONY. A SNAP ON EASY TERMS. SEE OWNERS, E. L. HOPPER & SON, 402-4 LAUGHLIN BLDG. A1961. MAIN 244.

FOR SALE—JOIN OUR COLONY AND OWN your own home in beautiful San Gabriel Valley, $10 down, $5 per month. Best location for poultry raising; also fruits, berries and vegetables; rich, sandy loam soil; no fog or mud. See ANNA L. PINKERTON, POULTRY EXPERT, 437 Chamber Commerce. 1

FOR SALE—POULTRY RANCHES IN ESTablished, prosperous poultry colony; where all the conditions are right and prices are the lowest. Address INGLEWOOD WATER COMPANY, 349 Wilcox Bldg.

FOR SALE—$150 DOWN, $10 MONTHLY, 1½ acres, close in, house, barn, poultry houses, $1350. PHONE EAST 1089. 3

FOR SALE—OR EXCHANGE — POULTRY ranches, 1 acre up. RAND, 422 Bryson Blk. 3

FOR SALE— Suburban Property.

FOR SALE— WHEN YOU BUY THE LAND YOU GET THE WATER FREE. SEE SOMERSET ACRES, ONLY 30 MINUTES DISTANT. $300 AN ACRE.

The lowest price and the easiest terms placed on good land around Los Angeles. This is the best portion of the old Bixby Ranch, famous for its large crops, which I am cutting up into small farms, poultry ranches and suburban homes. It is only 30 minutes from my office on the fast Santa Ana electric line. The soil is indorsed by the former owner who grew wealthy on it, as well as by all the neighbors who appreciate its fertility. It is on the highest elevation between Los Angeles and Santa Ana. The Pacific Electric placed its station and powerhouse there, intending it as the site of a large suburban city.

WATER COSTS NOTHING. PIPED IN LARGE STEEL MAINS.

The soil produces corn 10 feet high. Seven crops of alfalfa are annually cut. Potatoes, beets beans, melons, all garden truck besides fruit, berries and walnuts grow well there. It is a fine place for poultry. The water is piped in large steel mains to each acre and costs nothing. It is a paradise for the man of moderate means because it is not an experiment but a successful farm. As an investment or as a fine suburban home within 30 minutes of the shopping center of Los Angeles, it has no equal at the price.

$300 AN ACRE. $10 DOWN AND $10 MONTHLY. TWO EXCURSIONS DAILY FROM MY OFFICE. GO AND SEE IT. "You're safe at Firth's." EMIL FIRTH, 319 W. Fourth st., bet. Broadway and Hill. Phones A8105. Main 2543.

FOR SALE— $30,000 for the handsomest suburban home near Huntington blvd., now offered for sale for the first time. One acre highly improved with oak trees, fancy plants and shrubs, fine lawn and cement drives, etc. Eleven large rooms, mostly finished in oak, all hard floors, expensive fixtures, exceptionally large stone fireplace in living-room, attractive buffet in dining-room, convenient pass pantry, hall buffet kitchen, lavatory, furnace, Rudd heater, large sunny bedrooms, 2 baths, 2 toilets, attic finished for children's playroom. Barn and wash-house separate. An ideal home in every particular. Will consider part exchange. See this home, then make me a proposition. M. A. COPPS, 1 A8615. 726 H. W. Hellman Bldg.

FOR SALE— A bargain, beautiful Glendale, 6-room modern house, barn, chicken houses, water piped all over; garage, orange, lemon trees, flowers, all fenced; good cellar; lot 200x230 ft. corner, only $5000, part cash; reasonable terms.

Huntington Park lot on Pacific blvd., $650 for few days only; owner paid $900 and lost his job and now needs the money to look for another job. See Mr. Loomis for both the above. WESTERN REALTY & INV. CO., 434 S. Hill st. F8614, Broadway 2470.

FOR SALE—2 1-3 ACRES, ½ MILES FROM Gardena; modern 5-room house, barn, chicken houses; 1 acre in alfalfa; fenced and cross-fenced; 50 chickens, horse, harness, buggy, plow, cultivator, 4 cows alone bringing in an income of $90 per month. This is certainly a bargain. Price $3650. See MR. HICKS, with J. MADISON CARTER, 224-5 Lissner Bldg. Main 5888, F2861. 3

FOR SALE— ½ to 10 acres. $25 down $10 per month. 8 miles from city, good car service, rich soil, pure water. School, church, stores, factory, etc. See owners, E. L. HOPPER & SON, 315 S. Broadway, 402-4 Laughlin Bldg. A1961. Main 244.

FOR SALE—ORANGE AND LEMON RANCH homes. Five of them. Situated in the charming little city of Sierra Madre, 35 minutes' ride to Main st., Los Angeles. Income properties. All city conveniences. 1 15-acre ranch, 1 10-acre ranch, 3 20-acre ranches. F. R. YERXA, owner. Apply to any real estate office in Sierra Madre.

FOR SALE— $4000—WORTH $6000. 16 acres alfalfa land, near Gardena; plenty of water, good 7-room house; must be sold this month. Address H, box 99, TIMES OFFICE. 7

FOR SALE—2½ ACRES ON THE REDONDO car line, just outside the city limits. Will sacrifice $1000 on this property as I need the money. If you are looking for acreage where you can make 100 per cent. on the money invested, see ELSTER, 531 Mason Bldg. 1

FOR SALE—LOTS AND ACRES; 5-CENT fare, at end of Eagle Rock AVENUE, Garvanza (yellow) car line; easy terms; location picturesque, high and healthful; no adobe; no mud; easy payments. CRITES, MYERS & KULLI, at end of car line, or 107 S. Avenue 64.

FOR SALE OR EXCHANGE—FOR 6 ROOM cottage, S.W. 7 acres, 15 year old walnuts, 6 room cottage, barn, corral, abundance water. fare 10 cents; price $3500. TRADERS' EXCHANGE, 401 Merchants Trust Bldg. 3

WEDNESDAY, A
Classified Liners
FOR SALE— Suburban Property.
FOR SALE—DO YOU LIKE A GA
I can offer you a charming home
1½ acres, with some of the most
trees you ever saw, and an 8-room h
to date in every particular, 3 bloc
Huntington Drive and 25 minutes fro
Address E, box 102, TIMES OFFICE.
FOR SALE—MUST SELL; NEARLY
acres of land, 4-room California ho
barn, at Glendale; fine surroundings;
two streets; price $2600, $800 down, ba
time. MRS. C. S. HEALD, 514 Bumil
430 S. Broadway.
HOLLYWOOD— For Sale, Exchange or
FOR SALE—HOUSE 9 ROOMS, WI
ery modern improvement; one
ground ornamented with beautiful sh
flowers and shade trees. Situated in
section of the foothills in Hollywo
unobstructed view of valley and oce
above fogs. Owner leaving the cit
this beautiful home at $6000 for quick
Typical California bungalow of 5
beautifully situated in the foot
brand new and only $3250.
Cottage of 5 rooms and bath; ver
somely finished; large lot, stable and
close in; worth $4000; will sell for $3
cash.
Lot 60x150, Park Drive, one block
Prospect, $1600.
See me for other bargains in
houses.
C. H. CHEST
229 Laughlin
1 'Phone A3664. 215 S. Bro
FOR SALE—
A few beautiful villa sites of one
acres or more in Hollywood. No su
sale as close to the center of town
high and sightly; many fruit and
the cream of the foothill property.
portunity to get a large home site at
of lots, seldom met with, or a good in
besides. Terms; no exchanges conside
A. W. CLEAVER, owner, 325 Bryson
2
FOR SALE— HOMES AT HOLLYWOOD.
We live there and make a spe
Hollywood property. See photos and
tions. Exchanges made for city and
es. Free tickets. Call for our new
Hollywood, just issued.
C. H. LIPPINCOTT & CO.,
915 Union Trust Bldg., L.A.
Members L. A. Realty Board.
FOR SALE—BARGAIN.
$3750—New and modern 5-room b
oak floors, mantel, bookcases, bedro
kitchen in white enamel, every con
worth $3250, but MUST BE SOLD a
$1000—Fine lot in West Hollywood,
street; this lot sold $1300 some time
owner needs money. WHITE & NE
H. W. Hellman Bldg. A8847, Main
FOR SALE—FINE LOT IN CENTRA
lywood on improved street, one bl
car line; cheap for cash. Phone Hol
Sunset 1701. BOX 223, Hollywood, Ca
FOR SALE—BEAUTIFUL NEW
house, east front; in the best part
Hollywood; easy terms; long time.
HOLLYWOOD 61.
PASADENA.
FOR SALE—ON BEAUTIFUL S. G
GROVE AVE.
New house of 12 rooms, 3 baths, h
floors, furnace, etc.; modern and fine
respect; large east front lot, beautif
proved, with lawn, trees, flowers,
garage; price $22,000.
GRABLE & AUSTIN,
100 E. Colorado st. Pasade
FOR SALE—$2500, BARGAIN.
60x250, along 20-foot alley, 100 fr
Colorado st., in growing business se
Pasadena. R. H. WIER, Stanton
Pasadena.
ALHAMBRA.
FOR SALE— HOMES AND RESIDENCE PL
ALHAMBRA'S ADVANTAGES
The best of religious and education
The finest water in the Southland.
Electric lights and gas.
On the best railroad and electric
Southern California.
A climate that cannot be equaled
Inquire of any real estate dealer.
"WATCH ALHAMBRA GROW
GLENDALE.
FOR SALE—
"SEE US" FOR GOOD RA
HOUSES ANR LOTS IN GLENDA
BUY OR EXCHANGE. IT WILL PA
OVERTON REALTY CO.,
4TH ST. AND GLENDALE AV
SUNSET GLENDALE 81.
EAGLE ROCK.
FOR SALE— EAGLE ROCK TOWNSITE.
Adjacent to $17,000 bank building a
joining the site of the Woman's T
Century Club, we offer large, 50-foot
lots for $425. Street work all in, wate
Terms 10 per cent cash, balance
month.
"IT PAYS TO SEE US."
EDWARDS & WINTERS COMPA
224 Laughlin Bldg. Main 9307, Home
H. S. Bourne, sole agent in Eagle R
MONROVIA.
FOR SALE— ORANGE GROVES AND FINE HO
We have the best list of Monrovia pr
Fine big lot near city park, oiled str
minutes from car, $800; your own ter
INTERURBAN LAND C
212 Citizens' Nat. Bank B
1 Los A
SIERRA MADRE.
FOR SALE—BEAUTIFUL ORANGE
homes; ask any real estate dealer i
Madre for the YERXA properties.
COVINA.
FOR SALE—40 ACRES; 25 IN 4-YEA
1400 Valencias, 600 navels; frostless
ample water, comfortable house an
Cheap at price, $22,000. COVINA
CO.
TROPICO.
FOR SALE—IN TROPICO; 3-ROOM
lot 50x140; a snap for $900; $250 do
to suit. H. C. CAMPELL, Palmer a
ico, Cal.
ALTADENA.
FOR SALE — LOT 120x232, WITH
bungalow and fruit trees; can be sub
surrounded by nice homes; gilt-edge ho
only $1700. E. G. ROBINSON, 319 H
FOR SALE— Lemon and Orange Grove
FOR SALE— THIS IS A SNAP.
10-acre full bearing orange and lemo
5 acres in navel oranges and 5 acres
ons, located on one of the most beaut
nues in California and right on the
car line. If you are looking for an
property or an ideal home location, se
once. Price, including this year's c
10 shares good water stock, $12,000. F
and ful particulars, see
F. H. EDWARDS
1 F2977. 555 S. Spr
FOR SALE OR EXCHANGE—13½
5 acres Valencias, 5 acres navels,
tangerines, all full bearing, good soi
of water, beautiful location, 8 room
windmill, barn, etc., one of the fine
try homes in the valley, with cro
$6000, price $21,000, good terms. For
other good buys, write, phone or
HAZZARD & WELCH, Covina, Ca
phone 54.
FOR SALE—ONE OF FINEST
groves in Riverside county, Wa
navels, 15 years old, full bearing; pic
packed boxes oranges; fine improved
2000 feet elevation, healthy, frostless;
option short time; bargain price; also
lemons and oranges, full bearing,
crop, $3500; non-resident owner; don
its value. ERNEST, 202 Currier Bldg
FOR SALE—ORANGE GROVE.
Between Monrovia and Sierra M
26 Acres—$18,500—Terms.
Full bearing. $6000 improvements,
year, $5000; in finest orange district i
ern California. This is positively th
est piece of income property in the
INTERURBAN LAND
Corner Third and
212 Citizens' Nat. Bank Bldg.
FOR SALE—30-ACRE ORANGE GR
Hermosa Colony, close to Upland.
one of the show places in Southern Ca
We can give good terms and the price
$18,000.
See the Sole Agents,
JONES & RYDER LAND
1 213 W. Th
FOR SALE—THERE ARE NO
orange groves in Southern Californ
two which we offer at a price below t
ket. We make a specialty of citrus
and have several which are above th
age in condition and below the ave
price. Call upon us.
1 WISLER, MOORE & CO., 330 S.
FOR SALE—COVINA ORANGE
perfect navels and Valencias; cott
barn; only $6500; snap. C. J. MORE
YOUNG & ADAMS, 304 S. Hill, A7

Classified Liners.

FOR SALE— Suburban Property.

FOR SALE—DO YOU LIKE A GARDEN? I can offer you a charming home place of 1½ acres, with some of the most beautiful trees you ever saw, and an 8-room house, up to date in every particular, 3 blocks from Huntington Drive and 25 minutes from town. Address E, box 102, TIMES OFFICE. 5

FOR SALE—MUST SELL; NEARLY THREE acres of land, 4-room California house and barn, at Glendale; fine surroundings; faces on two streets; price $2800, $800 down, balance on time. MRS. C. S. HEALD, 514 Bumiller Blk., 430 S. Broadway. 1

HOLLYWOOD— For Sale, Exchange or Rent.

FOR SALE—HOUSE 9 ROOMS, WITH EVery modern improvement; one acre of ground ornamented with beautiful shrubbery, flowers and shade trees. Situated in the best section of the foothills in Hollywood, with unobstructed view of valley and ocean, and above fogs. Owner leaving the city, offers this beautiful home at $9000 for quick sale.

Typical California bungalow of 5 rooms, beautifully situated in the foothills. Is brand new and only $3250.

Cottage of 5 rooms and bath; very handsomely finished; large lot, stable and corrals, close in; worth $4000; will sell for $3250; $1000 cash.

Lot 60x180, Park Drive, one block north of Prospect, $1400.

See me for other bargains in lots and houses.

C. H. CHESTER,
229 Laughlin Bldg.
1 'Phone A5064, 215 S. Broadway.

FOR SALE—
A few beautiful villa sites of one or two acres or more in Hollywood. No acreage for sale as close to the center of town as this; high and sightly; many fruit and shade trees; the cream of the foothill property. An opportunity to get a large home site at the price of lots, seldom met with, or a good investment besides. Terms; no exchanges considered.
A. W. CLEAVER, owner, 325 Bryson Bldg.
2

FOR SALE—
HOMES AT HOLLYWOOD.
We live there and make a specialty of Hollywood property. See photos and descriptions. Exchanges made for city and ranches. Free tickets. Call for our new map of Hollywood, just issued.
C. H. LIPPINCOTT & CO.,
925 Union Trust Bldg., L.A.
Members L. A. Realty Board. •

FOR SALE—BARGAIN.
$1700—New and modern 5-room bungalow, oak floors, mantel, bookcases, bedrooms and kitchen in white enamel, every convenience; worth $2250, but MUST BE SOLD at once.

$1000—Fine lot in West Hollywood, on fine street; this lot sold $1500 some time ago, but owner needs money. WHITE & NEWBY, 402 H. W. Hellman Bldg. A8847, Main 6683. 1

FOR SALE—FINE LOT IN CENTRAL HOLlywood on improved street, one block from car line; cheap for cash. Phone Home E7232, Sunset 1701. BOX 223, Hollywood, Cal. •

FOR SALE—BEAUTIFUL NEW 9-ROOM house, east front; in the best part of West Hollywood; easy terms; long time. Sunset HOLLYWOOD 81. 1

PASADENA.

FOR SALE—ON BEAUTIFUL S. ORANGE GROVE AVE.
New house of 12 rooms, 3 baths, hardwood floors, furnace, etc.; modern and fine in every respect; large east front lot, beautifully improved, with lawn, trees, flowers, etc.; also garage; price $22,000.
GRABLE & AUSTIN,
160 E. Colorado st. Pasadena, Cal.
4

FOR SALE—$2500, BARGAIN.
50x150, along 20-foot alley, 100 feet from Colorado st., in growing business section of Pasadena. R. H. WIER, Stanton Bldg., Pasadena. 1

ALHAMBRA.

FOR SALE—
HOMES AND RESIDENCE PLOTS.
ALHAMBRA'S ADVANTAGES:
The best of religious and educational.
The finest water in the Southland.
Electric lights and gas.
On the best railroad and electric lines in Southern California.
A climate that cannot be equaled.
Inquire of any real estate dealer.
"WATCH ALHAMBRA GROW."

GLENDALE.

FOR SALE—
"SEE US" FOR GOOD RANCHES, HOUSES ANR LOTS IN GLENDALE TO BUY OR EXCHANGE. IT WILL PAY YOU.
OVERTON REALTY CO.,
4TH ST. AND GLENDALE AVE.
SUNSET GLENDALE 81. •

EAGLE ROCK.

FOR SALE—
EAGLE ROCK TOWNSITE.
Adjacent to $17,000 bank building and adjoining the site of the Woman's Twentieth Century Club, we offer large, 50-foot building lots for $425. Street work all in, water piped. Terms 10 per cent cash, balance $15 per month.
"IT PAYS TO SEE US."
EDWARDS & WINTERS COMPANY,
234 Laughlin Bldg. Main 3207, Home Ex. 767.
H. S. Bourne, sole agent in Eagle Rock. 4

MONROVIA.

FOR SALE—
ORANGE GROVES AND FINE HOMES.
We have the best list of Monrovia properties. Fine big lot near city park, oiled street, two minutes from car, $800; your own terms.
INTERURBAN LAND CO.,
212 Citizens' Nat. Bank Bldg.,
1 Los Angeles.

SIERRA MADRE.

FOR SALE—BEAUTIFUL ORANGE GROVE homes; ask any real estate dealer in Sierra Madre for the YERXA properties. •

COVINA.

FOR SALE—40 ACRES; 25 IN 4-YEAR-OLDS, 1400 Valencias, 600 navels; frostless location; ample water, comfortable house and barn. Cheap at price, $22,000. COVINA REALTY CO. •

TROPICO.

FOR SALE—IN TROPICO; 3-ROOM HOUSE, lot 50x160; a snap for $900; $250 down, rest to suit. H. C. CAMPELL, Palmer and Tropico, Cal. 1

ALTADENA.

FOR SALE — LOT 120x393, WITH SMALL bungalow and fruit trees; can be subdivided; surrounded by nice homes; gilt-edge home site, only $1700. E. G. ROBINSON, 319 Byrne. 1

FOR SALE— Lemon and Orange Groves.

FOR SALE—
THIS IS A SNAP.
16-acre full bearing orange and lemon grove, 5 acres in navel oranges and 5 acres of lemons, located on one of the most beautiful avenues in California and right on the electric car line. If you are looking for an income property or an ideal home location, see this at once. Price, including this year's crop and 10 shares good water stock, $12,000. For terms and ful particulars, see
F. H. EDWARDS CO.,
1 F2977, 555 S. Spring st.

FOR SALE OR EXCHANGE—12½ ACRES, 5 acres Valencias, 5 acres navels, 2½ acres tangerines, all full bearing, good soil, plenty of water, beautiful location, 8 room house, windmill, barn, etc., one of the finest country homes in the valley, with crop worth $6000, price $21,000, good terms. For this and other good buys, write, phone or call on HAZZARD & WELCH, Covina, Cal. Home phone 54.

FOR SALE—ONE OF FINEST 5-ACRE groves in Riverside county. Washington navels, 15 years old, full bearing; picked 1450 packed boxes oranges; fine improved street, 1000 feet elevation, healthy, frostless; I have option short time; bargain price; also 5 acres lemons and oranges, full bearing, including crop, $3500; non-resident owner; don't know its value. ERNEST, 202 Currier Bldg. A2291.
1

FOR SALE—ORANGE GROVE.
Between Monrovia and Sierra Madre.
26 Acres—$18,500—Terms.
Full bearing, $6000 improvements, crop this year, $5000; in finest orange district in Southern California. This is positively the cheapest piece of income property in the county.
INTERURBAN LAND CO.,
Corner Third and Main.
212 Citizens' Nat. Bank Bldg. 1

FOR SALE—20-ACRE ORANGE GROVE IN Hermosa Colony, close to Upland. This is one of the show places in Southern California. We can give good terms and the price is right, $25,000.
See the Sole Agents
JONES & RYDER LAND CO.,
1 213 W. Third st.

FOR SALE—THERE ARE NO BETTER orange groves in Southern California than two which we offer at a price below the market. We make a specialty of citrus groves and have several which are above the average in condition and below the average in price. Call upon us.
1 WISLER, MOORE & CO., 310 S. Hill st.

FOR SALE—COVINA ORANGE GROVE; perfect, navels and Valencias; cottage and barn; only $8500; snap. C. J. MOREY, with YOUNG & ADAMS, 324 S. Hill. A7866. •

FOR SALE— Lemon and Orange Groves.

FOR SALE—
WHY DON'T YOU GET
AN ORANGE GROVE
OF YOUR OWN?
If you have a little money to invest, you must surely know that the orange business is one of the most lucrative in Southern California. No ordinary business returns such sure profits with such entire absence of risk.
MONTE VISTA LAND IS ONLY
$250 ACRE.
It adjoins lands worth $1000 to $2000 an acre. The only difference between them and Monte Vista is the orange trees, which you can plant and develop. Is there any other business in which you can embark on a limited capital that will pay as well?
FOR THE MAN OF LIMITED MEANS
MONTE VISTA IS THE PLACE.
You have three years to pay for your land. The soil grows potatoes, vegetables, tomatoes, berries and all other crops. Monte Vista land will make any man a good living and afford sure independence by the growing value of the land. Double water supply.
34 MILES EAST OF LOS ANGELES.
TWO RAILROADS HAVE STATIONS THERE
½ MILE FROM ONTARIO'S BUSINESS CENTER.
TWO TRIPS EVERY DAY—COME IN.
SPECIAL EXCURSION NEXT SUNDAY.
"You're safe at Firth's."
EMIL FIRTH,
319 W. 4th st., bet. Broadway and Hill.
Phones—A5106; Main 2545. •

FOR SALE—
NOW IS THE TIME
THIS THE PLACE
TO INVEST,
IN A CHOICE, INCOME PRODUCING,
GENTLEMAN'S COUNTRY HOME,
LOCATED IN THE FOOTHILLS.
BEAUTIFUL VIEW.
EXCELLENT OPPORTUNITY.
504 I. W. HELLMAN BLDG. 1

FOR SALE—
Orange grove, $200 per acre; earliest oranges at highest prices; free care for five years, including irrigation, cultivation and taxes; practically frostless portion of Tulare county's famous orange belt. One mile from Southern Pacific; soil 100 feet deep; finest orange land in California; abundance of water with land; you double your money when you buy; soon worth five times what you pay; eight tens only; will go quick.
VERNON CAMPBELL,
416 L. A. Trust Bldg.
Phone A8550. 1

FOR SALE — ORANGE AND LEMON GROVES.
Located in best districts; in 5, 10, 20, 40-acre tracts; we at all times have on our lists for sale good income-paying groves, throughout the San Dimas, La Verne, Charter Oak, and Uplands districts; we make a specialty of growing oranges and selling orchards. Planted our first orange trees Southern California year 1875. Call, write or phone us. W. T. MICHAEL & SON, Lordsburg, Cal. Residence Home 1642, office 1993. •

FOR SALE—OR EXCHANGE—BY OWNER, 30-acre ranch; 10 acres in oranges and lemons; some peaches, apricots, grapes, etc.; eucalyptus for use on the place and to sell; about 8 acres in vegetables; water to flood all the land; house, barn and chicken house and yard; soil is sandy loam; lies high, on Colton Terrace; 1 mile from High School; price $12,000. Phone F1462. N. E. EVERETT, 202 Mason Bldg., cor. 4th and Broadway. 1

FOR SALE—
For fine bearing orange grove property, call 331 WILCOX BLOCK. 2

FOR SALE— Beach Property.

FOR SALE—AT OCEAN PARK, 5-ROOM modern cottage, furnished very neat and clean; will rent for $50 this summer; $25 by the year; $350 cash, balance in payments. MRS. C. S. HEALD, 514 Bumiller Block, 430 S. Broadway. 1

WILMINGTON.

FOR SALE—
GOING LIKE HOT CAKES!
WILMINGTON HARBOR LOTS!!
3 MORE AT $400 EACH!!!
See me, see me quick, if you want these; don't delay, as they will soon be gone. See OWNER, 414 Union Trust Bldg. 1

HERMOSA.

FOR SALE—$500; LOT CLOSE TO BEACH at Hermosa; easy terms. OWNER, phone 23442. 1

FOR EXCHANGE— Real Estate.

FOR EXCHANGE—IMPERIAL, 320 ACRES of school land, section 16, T. 12 S, R. 11 E, Imperial Valley; price $4000; will take clear house and lot. E. G. ROBINSON, 319 Byrne Blk. 1

FOR EXCHANGE—OR SALE, BUNGALOWS in all parts of city on any terms to suit buyer; will consider lots or small ranches and assume. WM. PADEN, 402 L. A. Trust. A7750. 3

FOR EXCHANGE—PARTY HAVING CLEAR or nearly clear property and wants to trade for a bargain in close-in Long Beach property, can get same by seeing us. 531 MASON BLDG. 1

FOR EXCHANGE—LOTS ON STRAND AT Long Beach, half or entire block if desired, for good ranch or income property up to $15,000. WM. PADEN, 402 L. A. Trust Bldg. A7750.

FOR EXCHANGE—I HAVE 640 ACRES IN Imperial Valley, worth $3200; mortgage $800, long time. Want cottage in Los Angeles up to $3500. Address H, box 156, TIMES OFFICE. 3

FOR EXCHANGE—OR SALE, MY MODERN 8-room home, 4 large bedrooms, southwest; lot 50x150; barn; want 4 or 5-room house; terms. OWNER, 1727 W. 24TH. B5275. 3

FOR EXCHANGE — IF YOU HAVE ANY city, country or eastern property, list with TRADERS' EXCHANGE,
12 401 Merchants' Trust Bldg.

FOR EXCHANGE — A MODERN 6-ROOM bungalow in the southwest; price $4000. Want lot or rooming house up to $1500; balance cash. Owner, 409 W. 46TH ST. B9754. 1

FOR EXCHANGE—5-ROOM MODERN COTtage; lawn, fruit, flowers, street work, barn, S.W., furnished if desired; snap for lot and payments. M. 2602. A3859. WRIGHT. 1

FOR EXCHANGE—12-ROOM FLAT, RENT $62 per month; corner lot, $7000; mortgage $2500; want residence at Glendale. G. E. DELEVAN, 627 Bryson Block. A3536. 1

FOR EXCHANGE—$10,000; MODERN 16-room flat building, cottage in rear; want cottage; will take mortgage back with some cash. Call PHONE D1506. 1

FOR EXCHANGE—DENVER BRICK RESIdence property, 10 rooms, completely furnished; want Los Angeles or Pasadena. J. R. ANDERSON, 713 Grant Bldg. 1

FOR EXCHANGE — GOOD ALFALFA, wheat, corn and beet lands, in Kings county, near Cochran, for city property. A. L. AUSTIN, 213 S. Broadway, room 207. 1

FOR EXCHANGE — WANTED CHEAP worthless land in Southern California, value $1000; will give city property. WINTON & M'LEOD, 330 S. Hill st. 1

FOR EXCHANGE — 7-ROOM MODERN house, cash price; $3500; mortgage $2000; want near-by ranch. LA MONT, room 117, 254 S. Broadway. 2

FOR EXCHANGE—FOR SPOKANE OR VIcinity; good, close-in Los Angeles income property; also beach lots. See OWNER, 1616 E. 14th st. Phone 22442. 1

FOR EXCHANGE—WE MAKE EXchanges of real property. Kindly note change of address from Byrne Bldg to 226-227 Security Bldg. DENNIS-GORDON CO. 1

FOR EXCHANGE—15 ACRES, FULL-BEARing orange grove, near city, high ground; good buildings; plenty water; an ideal country place; want city. F6770. 1

FOR EXCHANGE—400 FEET FRONTAGE IN eastern city, $40 per; want acreage in California or good business. Address H, box 123, TIMES OFFICE. 1

FOR EXCHANGE—$10,000; MORTGAGE $2000; 10 acres at Palms, for unincumbered improved eastern property. HOLWAY, 211 Grant Bldg. A1939. 3

FOR EXCHANGE—FINE EASTERN NEbraska income and vacant; clear; want residence or acreage. Address J, box 19, TIMES OFFICE. 3

FOR EXCHANGE — 4-ROOM COTTAGE, Ocean Park, for 5-room cottage, city, south or southeast. C. M. WEBB, 518 Center Place, F2123. 5

FOR EXCHANGE—160 ACRES CLEAR, SAN Luis Obispo county, for 5 or 6-room cottage, or lot. Inquire 2324 S. MAIN. Phone South 1232. •

FOR EXCHANGE—TO MAKE EXCHANGES at cash values. See DAVID BARRY & CO., 211 to 216 Union Trust Bldg. •

FOR EXCHANGE—LEAHY & SON, WILL exchange your property; large list, both city and country. 314 315 Severance Bldg. •

FOR EXCHANGE—BEN WHITE WILL EXchange your property. 304 BRYSON BLDG., Second and Spring. Member L.A.R.B. •

FOR EXCHANGE — IF YOU WANT TO buy, sell or exchange, try REALTY EXCHANGE CO., 500½ S. Broadway. 4

FOR EXCHANGE—SIMPSON & CARTER—EXCHANGES EXCLUSIVELY.
• 835 H. W. HELLMAN BLDG. •

FOR EXCHANGE—10 ACRES ON NORMANdie, north of Slauson, for income city. Address D, box 199, TIMES OFFICE. 1

FOR EXCHANGE—CLEAR LOTS, STREET graded, close in for improved or vacant business. BOX 78, STATION C. •

FOR EXCHANGE— Real Estate.

FOR EXCHANGE—160 ACRES OF CHOICE fruit, orange or alfalfa land, 3 miles from R.R., in Tulare county; place partly sown to wheat; owner's share of which should be $500 in June; cash price $40 per acre. Adjoining lands held $60 to $100 per acre. Want 5-room house in S.W., not over $6400.

Foothill grove, east of Porterville; 16 acres in navels, 30 more suitable for oranges; 14 acres wood and pasture land; good buildings; cheap water; frostless location; price $15,000; mortgage $4000; want improved property here for equity.

A fine 160-acre mountain stock ranch in Tulare county; good home, barn, outbuildings, fences, abundance of gravity water, and 3000 cords of oak wood; telephone and R. F. D. Price $10,000; want $6000 cash, cottage here for balance. This property combines cattle, oranges and alfalfa, and is one of the biggest bargains on the market. See MR. WILLIAMS, 303 I. W. Hellman Bldg. 2

FOR EXCHANGE—
BY
MINES & FARISH.

BARGAIN FOR EXCHANGE
On West 8th st., east of Union; a good 9-room house and good barn; porcelain bath, 2 toilets, 2 open grates; for few hundred dollars house could be converted into flats that would pay handsome income. You have the choice of three car lines; in addition, it is easy walking distance. This is away below its actual value. Owner will take 6-room bungalow or cottage up to $4500, balance 3 years 7 per cent.
The price is $7500, and the ground alone would be cheap at $7250. Note the size of the lot—60x127 to 16-foot alley.
See
MR. BOYDEN,
MINES & FARISH,
315 S. HILL ST. •

FOR EXCHANGE—
BUSINESS PROPERTY.
HILL ST. CORNER.
SLIGHTLY IMPROVED,
BUT PAYING ABOUT $150 PER MONTH.
$1100 PER FRONT FOOT.
Opposite corner, which is unimproved, sold for $1500 per foot front, over one year ago and you can't buy an inside lot anywhere near this corner for $1250 per foot; now these are cold facts, and I am prepared to prove every word in this ad; this corner would be cheap at $1500 today. You know with what rapidity this city is growing south; now you can readily see that you have made $28,000 the minute you have secured this beautiful large 70-foot corner, and it will only take $35,000 to handle it, and might do better for this man has to have money at once, the only reason for this great slaughter.
D. A. VAN VRANKEN, 304 Stimson Bldg., corner Third and Spring. 1

FOR EXCHANGE — 2000 DIFFERENT places, H. C. Decker, 452½ S. Broadway.
50 houses and lots, from $5000 to $15,000.
100 lodging houses, from $150 to $10,000.
150 hotels and apartment houses, all prices.
50 ranches, large and small, everywhere.
Eastern property, city and country.
200 stores and business places.
3 clear lots, S. W. for rooming house....$3700
Close in rooming house for real estate..$1750
Clear cottage and lot for ranch $2700
Hollywood lot for ranch, ...$3500
Country hotel, 50 rooms $3000
Clear real estate for automobile up to..$3000
Long Beach real estate for eastern.....$16,000
120 acre ranch for lodging house.......$1800
Apartment, 120 rooms, what have you?..$8000
DECKER, 452½ S. Broadway, Main 4177, F3228. 1

FOR EXCHANGE—OR SALE BY
H. C. DECKER, 452½ S. Broadway, Los Angeles.

50 hotels and rooming-houses, $250 to $10,000.
100 lodging-houses, 10 to 500 rooms, $100 to $20,000.
80 houses and lots; 200 vacant lots, $50 to $60,000.
25 apartments houses, 25 to 300, $1000 to $15,000.
150 stores, ranches, in fact all kinds of property.

TO BUY, SELL OR EXCHANGE ANY KIND OF PROPERTY ANYWHERE SEE DECKER, THE QUICK SELLER AND TRADER, 452½ S. BROADWAY. Main 4177, A3228. 1

FOR EXCHANGE—
$15,000—Flat building, 14 rooms, close in, L. A.; good repair; mortgage $5000. Want Imperial Valley for equity, or residence in Los Angeles, with some cash.
$12,000—Thirty acres of good orange and alfalfa land near Riverside; mortgage $1600; house, barn, some fruit and shade trees, good water right. Exchange for property in Los Angeles, Long Beach, etc.
$36,000—Sixty acres of 5-year-old walnuts; large residence, barn, fruit for family use, interset with apricots same age, fine pumping plant. Exchange for property in Middle West, Iowa, Nebraska, etc., or for something good in Southern California.
G. W. DENNIS, 633 Main st., Riverside, Cal. 1

FOR EXCHANGE—
$6500—Navel grove at Covina.
$9000—Navel grove at Covina.
$3500—Navel grove at Covina.
$10,000—Navel grove at Covina.
$9000—Navel grove at Upland.
$35,000—Alfalfa ranch at Upland.
$45,000—Navel grove at Upland.
$5000—Lemon grove at Corona.
$10,000—Lemon grove at Corona.
$12,000—Orange grove at Corona.
$7500—Orange grove at Corona.
All of the above property, the owners will take city property for part or all.
G. W. SKINNER, 514 Chamber of Commerce. A2753, Broadway 1602. 1

FOR EXCHANGE—
In Hollywood, a strictly modern 5-room cottage, built one year ago; close to post-office, schools, stores and two car lines; $3750. Will exchange for lots up to $1800 and take back mortgage for balance, or will exchange for Los Angeles cottage of equal value.

Avenue 54, store 22x30, lot 50x150, $3000. Will exchange for Los Angeles, Ocean Park.

Westmoreland Boulevard, lot 50x162, $3000. Exchange for lot in West Adams Heights, or Hollywood, up to $1800. Take back mortgage for difference.
C. H. CHESTER, 229 Laughlin Bldg., 215 S. Broadway. 'Phone A5064. 2

FOR EXCHANGE—
$16,000—Beautiful 9-room house, completely furnished, in Westlake district, clear; want first-class orange grove to $25,000.

$1500 first mortgage, good security; want clear lots or equity in cottage. What have you?

$3000—Clear; nice 5-acre fruit ranch in Southern Illinois; want something here.

$25,000—Elegant home site in Hollywood; partially improved; want orange grove or apartment-house site. WHITE & NEWBY, 402 H. W. Hellman Bldg. A8847, Main 6683. 1

FOR EXCHANGE—
Good 6-room house, comfortable but not modern; large east-front lot; lawn, fruit and shade trees; close in, near the new $25,000 Logan-st. School; price $3000, clear; can put in $1000 cash, and, if necessary, some very desirable clear, vacant lots in same vicinity; want modern 6 or 7-room house in good location, Angelina Heights or northwest preferred. See S. D. RANNELLS, 127 N. Main st. Phones Main 5707, A7781. 1

FOR EXCHANGE—
Our client wants Imperial or San Joaquin Valley land; prefers improved; will give in exchange $11,500, good city.

We have several 40 and 80-acre tracts, price $50 per acre, near small town; will trade for any good property.
CLINE-WALL REALTY COMPANY,
210 Mercantile Place.
Phones—Broadway 4885. Home F8848. 1

FOR EXCHANGE—
New 7-room, 2-story house, just completed, built by ourselves. 17 minutes from Second and Spring; hardwood floors up and downstairs; reception hall, library, dining-room, pantry, kitchen, 2 toilets, 4 beautiful bedrooms, all in white enamel; beautifully tinted; lot 60x140 to alley; fenced; faces 200-foot boulevard; price $5150; will exchange for in or very near city property, about equal value.
• ALTHOUSE BROS., 430 S. Broadway.

FOR EXCHANGE—IMPERIAL VALLEY.
A splendid business opening in one of the prominent towns in the Imperial Valley. Carries with it a position requiring the personal supervision of the purchaser. Good city property might be taken in part payment. For information call on or address
IMPERIAL INVESTMENT CO.,
2 315 H. W. Hellman Bldg.

FOR EXCHANGE—OR SALE—EQUITY OF $16,000 in 30 acres, close to the Palms, facing on Venice Short Line and Washington st. Will cut up into 146 lots 50x146 each. This is a first class subdivision property—1-3 in full bearing walnuts. Will exchange or make bargain for cash or part. You can afford to hold it awhile—investigate. Address G, box 15, TIMES OFFICE.

FOR EXCHANGE—
Business block, handsome new 2-story mission building at Ramona Park; partly rented to good, live grocer; good location for stores and bright future; price $12,000; exchange for in or very near Los Angeles about equal value. ALTHOUSE BROS., 430 S. Broadway. •

FOR EXCHANGE — FURNITURE AND lease, strictly first-class modern apartment house, steam heat, private bath, roof garden, eighteen apartments, forty-two rooms; want orange grove, good dwelling or other real estate of at least $6000 cash value. POLK, 811 H. W. Hellman Bldg.

FOR EXCHANGE—IF YOU HAVE A SMALL acreage near L. A. you would trade for a modern 5-room cottage in Brooklyn Heights call up F7900. See us for a number of like exchanges as we have a number of clients wishing small ranches for chicken raising. 531 MASON BLDG. 1

FOR EXCHANGE—J. M. CURNS WILL EXchange your property for you. 354 S. HILL ST. 3

FOR EXCHANGE— Real Estate.

FOR EXCHANGE—
$8000—65 acres, Tulare county; 6 acres in oranges, 10 years old; 10 acres fine orange land; splendid water right; 40 acres fine grazing land; 6-room house; located on main county road, convenient to packing-house, schools, stores, etc.; price $6000; clear; want residence, city or suburban.

22½ acres in full-bearing lemons, Tulare Co., excellent water right; only a few rods from packing-house and railroad; income $8000 to $10,000 per year; price $22,000, clear.
Want city improved.
See L. W. SMITH, with J. N. WILLIAMS & CO., 303 I. W. Hellman Bldg., Fourth and Main. 2

FOR EXCHANGE—
$15,000 for 28 acres peaches, 12 acres apricots, full of fruit and in best of condition. Want good Los Angeles residence or income property.

$30,000.
16 acres navels, 5 acres Navelencias, 5 acres 3-year-old Valencias, 20 acres grain; plenty cheap water; all clear; $6000 cash, balance trade.
212 acres, 6 miles from Riverside; $28 per acre. Want Los Angeles cottage or bungalow.
WESTERN REALTY AND INVESTMENT CO., 434 S. Hill st. F8614. Bdwy. 2470. •

FOR EXCHANGE—

SOUTH PASADENA 7-room bungalow, $5500, clear and $1000 to $1500 cash for 7 or 8-room desirable home, S.W., or will take $2500 lot.

Income, 16th st. near Burlington, $5500, incumbrance $2350, 6½ per cent. Want desirable building lots, or will take two pieces of small income property and assume.
INGRAM & BRIGGS,
2 F2362, Main 29. 901 Union Trust.

FOR EXCHANGE — 5-ROOM RESIDENCE and other buildings, Independence, Mo.; joins Kansas City; house almost new; large lot, 60x130; one block from car line; price $3000, incumbrance $500; trust deed, $300, 8 per cent. interest; trust deed, $420, 6 per cent. interest. These trust deeds are secured by 2 houses and lots in Argentine, Kansas. Want Southern California vacant or improved; prefer Pomona district; will assume small amount. MR. SULTZER, with J. MADISON CARTER, 224-5 Lissner Bldg. Main 5888, F2961. 1

FOR EXCHANGE — RIPE FOR SUBDIVIsion; 4 acres navel oranges, 2-story 8-room modern house; lawn, flowers, driveway, barn; this place clears $1100 per year. Adjoining 4 acres sold for $35,000. This property equally as good if not better, but we must sell. Our price $15,000; want modern house up to $7000; balance cash.
F. J. DECKER, with J. MADISON CARTER, 224-5 Lissner Bldg. Main 5888, F2961. 1

FOR EXCHANGE—NEW, MODERN 8-ROOM RESIDENCE, ON BEAUTIFUL OCCIDENTAL BLVD.; UP TO DATE IN EVERY RESPECT; BEAM CEILINGS, HARDWOOD FLOORS, FURNACE; EVERYTHING; PRICE $6500; MORTGAGE $3500. WOULD CONSIDER ONE OR TWO GOOD LOTS, BALANCE CASH. CALL AT ONCE. ELVIN J. CURRY, 612-15 FAY BLDG. HOME EX. 7172, MAIN 7273

FOR EXCHANGE—40 ACRES, SALINE CO., Mo., ½ mile from Nelson on the M. P. R.R.; unimproved. This is a good poultry and fruit ranch; price $1250. Want California income or vacant; would prefer Pomona district; would assume small amount.
MR. SULTZER, with J. MADISON CARTER, 224-5 Lissner Bldg. Main 5888, F2961. 1

FOR EXCHANGE—
A mortgage of $150,000, secured on 7000 acres of fine eastern coal land. Will exchange for clear business property of large tract of land. Look this up at once, as it won't last.
WM. PADEN,
3 A7750. 402 L. A. Trust Bldg.

FOR EXCHANGE—I HAVE A CLIENT WHO will take a good touring car and some cash as first payment on 5 acres of good land at Montebello, and give terms on balance to suit; car must be in A1 condition. HALES, 218 Stimson Blk. Phone A4533. 1

FOR EXCHANGE — 10 ACRES, 1 BLOCK from electric line, near Covina; fine soil, all in potatoes and cabbage; nice 5-room house, barn, chicken corrals; $6000, clear. Want city property or apartment house. GRAY & STAHL, 238 West First st. 1

FOR EXCHANGE—I HAVE 5 ACRES OF good gardening land at Monticello, with plenty of water that I will take a good city lot as first payment and balance on terms to suit purchaser. HALES, 218 Stimson Block. A4533. 1

FOR EXCHANGE—
I make a specialty of exchanging real estate, particularly California for eastern. Member L. A. C. W. CONWAY, Realty Board. 304-5 Bradbury Bldg. •

FOR EXCHANGE—
Will give clear lots on 51st near Figueroa for your second mortgage.
CONWAY & KESSLER,
1 403-7 Laughlin Bldg.

FOR EXCHANGE—15 ACRES NEAR ARTEsia on electric line; 4-room house; flowing well, chicken houses, etc. Want property in or near Los Angeles; $3000. FRANK A. KELLY, 115 Coulter Bldg. A3772.

FOR EXCHANGE—6 ROOM HOME, GRIFfin ave., also 7 room home, Riverside, clear ranch, and 2 lots, San Diego, lease on 5 room cottage, close in. Address owner, J, box 87, TIMES OFFICE. 1

FOR EXCHANGE—WANT LOTS FOR GILTedged income property, paying 10 per cent. on cash price of $11,000; I will assume any amount on first-class lots at cash values. WM. PADEN, 402 L. A. Trust. A7750. 1

FOR EXCHANGE—20 ACRES, WALNUT range, full bearing; well improved; plenty water; close to station; price $12,000; wants city. A. BOEKER & CO., 405 Laughlin Bldg. Phone A8107, Main 2861. 2

FOR EXCHANGE—SEVERAL PIECES OF good California properties to exchange for Kansas property, improved or vacant. A1580, Main 9225. N. N. NEHER, 601 Cit. Nat.'l. Bank. 2

FOR EXCHANGE— Merchandise for Real Estate.

FOR EXCHANGE — I HAVE 45-ROOM apartment house and 40-room rooming-house, both new, West side, swell location, good paying; I want residence, city, also close in ranch, $4000 and $5000; give phone. Address H, box 88, TIMES OFFICE. 1

FOR EXCHANGE—ROOMING HOUSE, 48 rooms, good carpets and furniture; best location in city, corner; would take ranch; what have you? A. RAND, 42 Bryson Block. 1

FOR EXCHANGE—$1000, STOCK OF FILters and business established, this county; want cash or clear lot in city. 402 L. A. TRUST BLDG. 1

WANT MODERN ROOMING-HOUSE FOR $5000 equity in swell West Adams bungalow; balance $3000. Call SUITE 5, Hotel Brewer, 412½ W. Seventh. 1

FOR EXCHANGE — RESTAURANT ON Spring for lot. BROADWAY 2650. 2

FOR SALE— Miscellaneous.

FOR SALE—GAS COOK STOVE, SUITAble for restaurant or home bakery; capacity 36 loaves; nearly new, $35. 1506 W. JEFFERSON. 2

FOR SALE — BARGAINS IN SAFES AND vault doors. THE CHENEY-WEST COMPANY, 316-18 S. Los Angeles st. A6681, Main 3082.

FOR SALE — TENTS AND AWNINGS. Tents new and second-hand, all sizes. WISE & DOWNIE, 506 E. Seventh st. F8306.

FOR SALE—LARGE STEEL RANGE WITH oil burner attachments and 160-gallon oil tank; all in good condition. 2060 MENLO AVE. •

FOR SALE—DIAMONDS ON CREDIT, 1-5 down and 10 per cent. a month. DIAMOND CREDIT CO., 424 S. Broadway, room 408. •

FOR SALE—ONE HIGH-GRADE SLIGHTLY used adding machine of full capacity. A bargain. 316-18 S. LOS ANGELES ST. •

FOR SALE—16-FT. 3-H.P. LAUNCH, WELL built, seaworthy; $160. Make it back when fleet arrives. GEO. FORTNEY, 314 E. 5th. 2

FOR SALE—100 FEET OF COUNTER, ALmost new, at your own price. WEBB, the carpenter, 518 Center Place. F2123. 5

FOR SALE—PARKER SHOTGUN, DOUBLE barrel, 12 gauge, with loading tools and shells, $6. Call 510 WALL ST. 1

FOR SALE—SEA-GOING LAUNCH, SEATS 25 people; 6 H.P. union engine, half cabin, toilet, galley, $800. 626 W. 6TH. 2

FOR SALE — SHOWCASES, COUNTERS, shelving, cash register, coffee mills, second-hand safe. 216 E. 4TH ST. 5

FOR SALE — CHEAP, EDISON MOVING picture machine and other equipments. Address J, box 185, TIMES OFFICE. 2

FOR SALE — SECOND-HAND WAREHOUSE scale, truck and electric coffee mill. ANDERSON, 212 N. Main. •

FOR SALE—ASPHALTUM AND FLUX, IN any quantity. Apply CHAS. VICTOR HALL, 222 Wilcox Blk. •

FOR SALE—TWO SEWING MACHINES, Wheeler and Wilson, and Singer, $5 and $7. 1339 S. MAIN. 1

FOR SALE—NEW AND SECOND-HAND soda fountains. 551 SOUTH LOS ANGELES. 2

FOR SALE—SEVERAL SECOND HAND tanks, also two windmills. DEMMITT CO., 120 N. Main. 3

FOR SALE—$7 BICYCLE TIRES, $5; GUARanteed. CASH BUYERS' TIRE CO., 1028 S. Main.

FOR SALE—5x10 OUTDOOR CAMERA, ROSS lens, London, snap, $60. VAUGHAN, 339 S. Olive. 1

FOR SALE—RUEGER'S ATLAS AND BOOK of Los Angeles. 518 H. W. HELLMAN BLDG. 2

FOR SALE—$65 SINGER SEWING MACHINE, $10. Must sell. 2122 DOWNEY AVE. 1

FOR SALE — FIRE-PROOF SAFE; A BARgain. Call at 608 E. SECOND ST. •

FOR SALE—TICKET TO SAN DIEGO, $3. Address J, box 176, TIMES OFFICE. 1

FOR SALE — A SECOND-HAND SAFE; A bargain. ANDERSON, 212 N. Main. •

FOR SALE— Miscellaneous.

FOR SALE—BIG SNAP IN HOUSEHOLD goods. Must close out entire lot. First come, first served. Rock bottom prices.
Lace curtains, 60 cents per pair.
Blankets, 65 cents per pair.
Pillows, 50 cents.
Gas plate, 2 burners, $1.40.
Good oven, $1.10.
Washing machine, $4.20.
Dining chairs, 75 cents.
Extention table, $4.50.
Cottage dinner set, $3.60.
9x12 art square, $4.86.
Good iron bed, $2.20.
Solid oak dresser, $9.20.
Refrigerator, $5.00.
Kitchen, combination table, $3.60.
Go-Cart, steel tires, $2.20.
Close out prices. Big values. J. M. OVERELL, 700 S. Main st.

FOR SALE — ANTIQUITIES AND CURIOS. Antique jewelry and silverware, paintings, Spanish lace and Indian shawls, also old brocade, antique stained glass from European castle, the finest specimens of old pewter; also old English and Dresden porcelain, old English engravings, a fine old grandfather clock, U.S.N. I am forced to sell very cheap at once. At 649 W. WASHINGTON ST., near Figueroa. 2

FOR SALE—
DESKS FOR LESS.
DESKS FOR LESS.
Office furniture is our specialty. Don't buy before seeing our stock. L. A. DESK EXCHANGE, 105 N. Bdwy., opposite The Times. •

FOR SALE—NEW AND SECOND-HAND billiard and pool tables, bar fixtures of all kinds; easy payments. Send for catalogue THE BRUNSWICK-BALKE-COLLANDER CO., 321 E. Third st. •

FOR SALE—1 FULL DRESS SUIT, 1 IMported gray suit, lined throughout with silk; beautifully made by London tailor, $15 takes them. Size 40. Address 895 W. 16TH. 1

FOR SALE—LAUNCH, 26 FT. LENGTH, 8½ beam, seating 25. Price $500. Should pay for itself twice over during fleet reception. 1221 S MAIN ST. Tel. B5764. •

FOR SALE—CHEAP, OR FOR RENT, PHOtographic outfit, 8x10 camera; everything first-class and complete. J. H. STEIFER, 28 Locust ave., Long Beach. •

FOR SALE — GREAT BARGAIN, LARGE phonograph with $60 worth of records, almost new; a snap for $40. HOTEL ORENA. Come quick. Room 38. 1

FOR SALE—OR EXCHANGE—1 GOOD 1100-lb. bay horse, $100; 1 mandolin, $3; guitar, $3, grocery refrigerator, $30. A. S. BABB, 1370 F. 1st. Phone Boyle 59. 1

FOR SALE — LARGE CONCRETE MIXER, gasoline engine, on trucks; used on one job; at half cost. NEVADA SECURITIES CO., 129 S. Broadway. 4

FOR SALE—HUBBARD OVEN FOR GAS or coal, cheap. 643 RUTH AVE. 2

FOR SALE— Furniture.

FOR SALE—
SKEELS BROS., 911 S. Main st., will give you a special bargain on furniture and stoves. Call and get our prices.
FURNITURE.
Oak dressers from $6 to....................$12.50
Oak finish combination dresser.............$7.00
Oak finish plain dresser...................$6.50
Good wash stand, $1.50 to..................$3.50
Iron bed, mattress and springs.............$4.00
Good second-hand springs...................$1.00
Good second-hand mattress..................$1.00
Second-hand odd chairs, 25c to.............$1.00
Arm and sewing rockers $1 to...............$3.00
Kitchen safes, $2.50 to....................$5.00
Kitchen tables, 75c to.....................$3.00
ICE BOXES AND REFRIGERATORS.
Good second-hand Alaska refrigerator.......$7.50
New Chilcoot, from $6 to...................$12.50
Ice boxes, small size, $4 to...............$8.00
Large Jewel, as good as new................$40.00
GAS RANGES AND COOK STOVES.
Second-hand Jewel gas range................$9.00
Second-hand Reliable gas range.............$10.00
New 18-inch oven, Jewel....................$18.50
New 16-in oven, Jewel......................$16.50
Jewel without broiler......................$10.00
Good cook stoves, from $4 to...............$10.50
We connect and guarantee all stoves and ranges free.
4 SKEELS BROS., 911 S. Main street.

FOR SALE—ON TIME PAYMENTS, FURniture, stoves, carpets, rugs and household goods. Also roll and flat-top desks. We will furnish your home or office complete. You can get as little as you want or as much as you want. OVERELL'S, 700, 702, 704, 706 and 708 S. Main st. THE BIG STORE. •

FOR SALE — FURNITURE OF 6-ROOM flat, good location, walking distance, good car service. Must sell at once; party going East. A big bargain. 3 rooms rented, paying more than rent. 1059 S. HOPE ST. Phone Bdwy. 3231. 1

FOR SALE — WE RENT OFFICE DESKS and chairs, etc., and give option to apply rent or purchase at lowest prices. L. A. DESK EXCHANGE, 105 N. Broadway. Tel. A3665, Main 2765. •

FOR SALE—AT GLENDALE, THE FURNIture of 6 rooms, complete, kitchen, pantry, best quality; used 6 months; must sell. OVERTON REALTY CO. Phone Glendale 81. •

FOR SALE—FURNITURE AND 3 YEARS' lease of 12 apartments of which 8 completely furnished. Price $1000; rent $85 a month. A. MALLORY, room 211, 207 S. Broadway. •

FOR SALE—ROLL-TOP DESK AND CHAIR, cheap, or would rent to right parties; also several rotary chairs. Call at 1114 S. MAIN, in rear. •

FOR SALE—IRON BED, SPRINGS AND mattress, oak dresser, gas range, stair carpet, all in fine condition. Call 819 W. 16TH ST. 2

FOR SALE—AT SACRIFICE, FURNITURE of a 5-room flat; good location for subletting; rent cheap. 223 E. 12TH ST. Second floor. 3

FOR SALE — LARGE ASSORTMENT OF new and second-hand goods; lowest prices. JAMES COLGAN & CO., 713-15 S. Spring st. •

FOR SALE—MATTRESSES AND COUCHES. Our own make; bargains in wardrobe couches, also iron beds. 709 W. SEVENTH ST. •

FOR SALE—FURNITURE OF A 5-ROOM cottage, $35, if sold before Friday; parties going East; must sell. Phone EAST 2843. 2

FOR SALE — ENOUGH FURNITURE TO completely furnish a 5-room house. 1300 W. 11TH ST. Home mornings and evenings. 2

FOR SALE—FURNITURE FOR 5 ROOMS, all new, first class; will sell at sacrifice. Phones HOME B4422; SUNSET WEST 1411. 2

FOR SALE — FURNITURE OF A 5-ROOM flat; rent $17; price $100. Inquire 814½ CROCKER, or 532 E. FIFTH ST. •

FOR SALE — QUARTERED OAK DAVENport bed, cost $50, for $10; $30 baby buggy, $8. 422 CUSTER ST. 1

FOR SALE — NEWLY FURNISHED, SUNny, modern flat; rent $18; walking distance; only $125. 129½ CARR ST., near Pico. 1

FOR SALE—FURNITURE OF 4-ROOM COTtage. Going East; must sell. Rent only $12. 1026 SANTA MONICA AVE. 3

FOR SALE—NEW, SECOND HAND FURNIture, carpets, stoves, etc. LEVY'S, 829 S. SPRING. Broadway 1791. 1

FOR SALE—GAS RANGES, FOLDING BEDS, rugs and furniture cheap. 737 S. GRAND. •

BUSINESS CHANCES— Miscellaneous.

FOR SALE—A GOOD PAYING BAKERY, city in country, population 5000, all counter trade, average $20 per day, cause sickness. Address box 664, COLTON, CAL. 5

FOR SALE — AN OLD ESTABLISHED real estate, money loaning and insurance business; good opening for reliable party. Call ROOM 238, Bradbury Bldg. Bradshaw Bros. 2

$2500 BUYS THE GROCERY DEPARTment in one of the best markets on Spring st.; half cash, balance easy terms; good lease. Address H, box 100, TIMES OFFICE. 5

FOR SALE—CANDY FACTORY, STATIONery business; good location; cheap rent; lease; good business; 3 doors from postoffice; owner going away. 426 W. SEVENTH. 1

BUY WHERE THE FLEET WILL STOP. First-class restaurant and rooming house; liquor license; best bargain on Coast. $1200. Call 431 BEACON ST., San Pedro. •

FOR SALE—AN INTEREST IN A STRICTLY legitimate business that will pay $3 for $1; no fake. Will bear investigation. Address G, box 108, TIMES OFFICE. 2

$425—FOR ½ INTEREST IN FINE PAYING advertising business; good returns for your investment. J. T. WHITEKER & CO., 601 Delta Bldg., 426 S. Spring. 1

FOR SALE—IN SAN DIEGO, AN OLD-ESTablished restaurant; finest location in city; will require $4000 cash, balance time. Address J, box 20, TIMES OFFICE. 2

PHYSICIAN, COMPETENT AND EXPERIenced, can find best opening in State at Burbank, Cal. Further particulars, address BB, box 170, TIMES OFFICE. •

FOR SALE—OR EXCHANGE, ADVERTISing dental office; big business; cheap rent; good reasons for selling. Address FF, box 171, TIMES OFFICE. 2

FOR SALE—AT INVOICE PRICE, CONFECtionery and ice-cream store; modern fixtures; 10-gallon power freezer. PALACE OF SWEETS, Covina. •

LIFE INCOME; HOME AND CASH GROcery, 5 rooms, lot 50x126; no soliciting; growing neighborhood; $3500 cash. 1468 W. 28TH. 2

WANTED—A GOOD MAN TO MANAGE A store for a company. Small amount of money necessary. ALPINE SPRINGS HOTEL CO., 303 Citizens' Natl. Bank Bldg. 7

FOR SALE—DRUG STORE, PART INTERest in good paying drug store. Address 3. M. GRIER, 1740 W. 22d. 10

WANTED—RELIABLE WOMAN TO TAKE half interest and management of good paying rooming-house. 424 BRYSON BLK. 1

BUSINESS MEN BE WISE, PANAMA AND felt hats cleaned and blocked by experts, 50c up. FACTORY, 114 S. Broadway. •

FOR SALE—ALL OR HALF UP-TO-DATE meat market, doing good business. Inquire after 7:30 at ROOM 7, 423½ S. Spring st. 2

FOR SALE—LITTLE MONEY WILL BUY A good route which can be enlarged. Address H, box 165, TIMES OFFICE. 1

BUSINESS CHANCES— Miscellaneous.

TELEPHONE MAIN 2805, F4631.
LEAHY & SON.

LEADING AGENTS.
ROOMS 314-315, SEVERANCE BLDG.,
SIXTH AND MAIN STS.

BARGAINS.

BAKERY. BAKERY. BAKERY in a near-by, busy little town; doing an average business of $30 a day and better; rent only $30; good lease; furniture of 2 nice living-rooms in connection; price $850 and invoice stock, or $1050 in a lump.

$6000 for the most centrally located, old-established lunchroom in the city; doing a guaranteed average business of $175 a day; seats over 100 people; rent low, considering location, with 2 years' lease yet to run; would take good property in part payment, balance cash. Get the particulars from my agents, LEAHY & SON.

CIGAR STAND, $500. CIGAR STAND, $500. Most centrally located place in the city for the money; good stock of all kinds of cigars and tobaccos; very attractive fixtures. This price is a sacrifice of about $300, but I must leave at once for mining camp. I mean business. Act quick. See my agents, LEAHY & SON.

For sale—Fine up-to-date bakery in first-class near-by town; guaranteed doing a business of $100 a week, but has to sacrifice this place on account of sickness and death in the family, for $950, with all the stock and furniture; stock alone is worth $250. This is a chance of a lifetime and positive money-making business.

This is a bargain—$700 for this elegantly fitted up 15-room rooming-house in very best neighborhood; rent $55 a month, with lease; rooms all filled. This place cost $1100 to fit up, but I must leave at once. See LEAHY & SON.

LOOK! LOOK! LOOK!
One of the best ice-cream and confectionery parlors in the southwest; will sell at a bargain if sold at once. See my agents, LEAHY & SON.

For sale or exchange—For alfalfa ranch, my meat market in the best beach town; been established for many years; sales exceed $3000 monthly; low rent and lease with nice living-rooms above; best-equipped place in this line of business in Southern California; price $5000; would assume. See LEAHY & SON.

Old-established large milk and butter manufacturing company in city; receipts average about $4500 month; this includes 7 wagons, 24 horses, large ice box, cans, bottles, office fixtures and other things too numerous to mention; price, one-half Imperial Valley ranch or city property, balance $4000 cash.

Corner grocery and meat market, doing a business of $50 a day; practically all cash; fine ice box; new counters and shelving, belong to building; excellent neighborhood; will sell at invoice, about $1000; 3 years' lease; rent $35; horse and wagon.

$350 for a nice, neat butcher shop in an excellent location; doing an average business of $50 per day; lease 2 years; rent, with 2 living-rooms in rear, $27 a month; fine horse and wagon; owner been here 3 years and has a high class of trade; will stand strictest investigation.

Printing office—Everything complete and up-to-date for all kinds of printing; cheapest rent in city for a centrally located place; 4½ years' lease; price $2500—$1500 cash, balance real estate; established 12 years. See LEAHY & SON.

$5000—Best-located, furnished and arranged physician's offices in city, for sale, including practice, instruments, static machine, vibrators, wall plates, etc.; offices suitable for advertising physicians or private practice; present business entirely turned over to successor, as present owner has too many other interests to give it personal attention.
Call on my agents, LEAHY & SON.

One of the oldest restaurants in the best beach town; doing a fine business; fully worth $5000, but if sold this week can be bought for $3500; has a 5 years' lease; rent only $35 per month; sublets small space for $25; come quick if you have the money. See my agents, LEAHY & SON.

See RICHARDSON for exchanges.

LEAHY & SON,
1 Severance Bldg., Sixth and Main sts.

WHY DON'T YOU GET
AN ORANGE GROVE
OF YOUR OWN?
If you have a little money to invest you must surely know that the orange business is one of the most lucrative in Southern California. No ordinary business returns such sure profits with such entire absence of risk.
MONTE VISTA LAND IS ONLY
$250 AN ACRE.
It adjoins lands worth $1000 to $2000 an acre. The only difference between them and Monte Vista is the orange trees, which you can plant and develop. Is there any other business in which you can embark on a limited capital that will pay as well?
FOR THE MAN OF LIMITED MEANS
MONTE VISTA IS THE PLACE.
You have three years to pay for your land. The soil grows potatoes, vegetables, tomatoes, berries, and all other crops. Monte Vista land will make any man a good living and afford sure independence by the growing value of the land. Double water supply.
34 MILES EAST OF LOS ANGELES.
TWO RAILROADS HAVE STATIONS THERE
HALF A MILE FROM ONTARIO'S BUSINESS CENTER.
TWO TRIPS EVERY DAY—COME IN.
SPECIAL EXCURSION NEXT SUNDAY.
"You're Safe at Firth's."
EMIL FIRTH,
319 W. 4th, bet. Broadway and Hill.
Phones—A5106. Main 2545. •

FOR SALE—CIGAR, TOBACCO AND GROcery, $1800.
Cafe, one for $2000; one for $1500.
New book store, $1000.
New and second-hand book store, $3000.
Curio store, fine stock, $2000.
Cafeteria, fine business, $6000.
Bakery business, cheap.
Fine meat market at beach, cheap.
Grocery business, a snap, $1400.
Cigar stand, $300; money maker.
Wholesale and retail candy factory, $2250.
Fruit store, good location, $600.
Barber shop, fine trade, $650.
Furniture store, good stock, $1500.
Fuel and feed yard, bargain, $1500.
Delicatessen and restaurant combined, $950.
Harness shop, complete, $1200.
Shoe store, good trade; sole agents for the brand, $7000.
I have anything you want.
Can't advertise all; drop me card.
Address J, box 184, TIMES OFFICE.
I will call on you with my team
and show you any one you may want.
When you write, tell me when and where to call for you. I have 100 to pick from. 2

A CHANCE OF A LIFETIME TO BUY A limited amount of treasury stock at 10c per share in three of the best claims in the famous Goldfield district. These claims, according to expert's reports, will prove fabulously rich; the claims are all new and have never been worked, which makes it a clear-cut proposition. The officers of this company are all well-known business men, with their reputations at stake, where honesty and publicity will stand paramount to our success. The company is free from debt and has a good working capital to start with. The stock being non-assessable, you are assured every advantage on an opportunity of this kind will never be presented again. If you are interested, call at our office and we will go further into details, which we will prove to you beyond a doubt that we have the best proposition ever offered.
TRINITY BROKERAGE CO.,
• 318 Pacific Electric Bldg.

GENTLEMAN WANTED WITH SERVICES to buy interest in first-class business in Center Los Angeles, near this building. Are you looking for reliable business opening where you are absolutely safe and can make good monthly and yearly income? Have you few hundred dollars and good reference to buy active interest in co-partnership? If so call at once, get card to owner and investigate up-to-date, thoroughly established, well known business handling all branches, better class properties. Renting stores, hotels, offices, houses, flats, factories and fire insurance business. Special opportunity. See PHOENIX, 202 and 204 Grant Bldg. 3

EUCALYPTUS OFFERS THOSE SEEKING A LIFE INCOME, THE LONG SOUGHT-FOR OPPORTUNITY. WE ARE OFFERING A LIMITED NUMBER OF SINGLE ACRE PLOTS NEAR ANAHEIM, 45 MINUTES FROM LOS ANGELES, WHICH WE WILL PUT OUT TO EUCALYPTUS FOR YOU, FOR ONLY $300. TERMS $10 DOWN, $10 PER MONTH. THIS LAND, WITH TREES 5 YEARS OLD, WORTH $900 PER ACRE. FOR FULL FREE PARTICULARS, SEE MR. PHILLIPS, WITH GOLDEN STATE REALTY CO., 610 S. SPRING ST. 3

$250 TO $500 WILL SECURE ABSOLUTELY ground-floor interest in local company; this is an exceptional offering, is perfectly safe and sound; will pay handsomely in 90 days; we will expect any one joining us to put his shoulder to the wheel in the interest of the company; will show opportunity of increasing capital shortly. If you wish to be a link in a profitable business with unlimited possibilities, please let us hear from you, when we will explain all details fully. Address H, box 102, TIMES OFFICE. 3

AN OPPORTUNITY FOR YOU TO ESTABlish yourself in a permanent business; one that is clean and not speculative; one that is cash, no credit; one that you can enter into immediately in any town or city in the U. S. and within 6 weeks have the money coming in every hour; one that requires no soliciting; an opportunity never offered here or elsewhere before; one that requires but little cash to start.
E. W. PECK,
• 321 San Fernando Bldg.

BIG CHANCE TO GET THE OLDEST-ESTablished grocery and general store business at Glendale, Cal. Stock will be sold at less than cost. Rent for store and barn is only $20. Fixtures and stock will be sold to suit purchaser. This is a rare opportunity to step into a paying business and is offered for quick buyer with some money. Come and see us at Glendale, Cal., electric station, we will help you to the best thing you ever saw. PARKER & STERNBERG. •

BUSINESS CHANCES— Miscellaneous.

F. C. SIMPSON,
BUSINESS CHANCE BROKER.
Rooming-houses, Restaurants, Delicacy Store. A6237.
LEADING BROKER.
120½ S. Spring st., 120½.
I have most every place that is for sale in the city.
$125—Lunch counter, restaurant, seats 24; 1 furnished room; rent $30; owners are in grocery business reason of sacrifice. SIMPSON.

Bakery, restaurant, located in the best town near Los Angeles, in Southern California; $8000 monthly business; lease; elegant fixtures; horse, wagon, etc.; 4½ to 7 barrels daily baked. SIMPSON.
Lunch counter, seats 10, $90.
Bakery route, clearing $30 to $35 weekly; horse, wagon; will teach route; only $175, $100 cash, balance MONTHLY PAYMENTS. Genuine BARGAIN. "SIMPSON."
Meat market, center of the city, no soliciting, daily cash sales, $40. Fixtures alone invoice over $1100. Must be sold, $1650. SIMPSON.
F. C. SIMPSON,
Leading Broker,
120½ S. Spring st., 120½. 1

FOR SALE—GROCERY STORES—
Best store for the money on the East Side; rent $30; sales $30 daily; present owner for 10 years; will discount for quick sale; about $1500.
ANOTHER GOOD ONE.
Just listed today; grocery and general merchandise; rent $30; sales $140 daily cash; no competition; opposite large school; refer to jobbers; has no superior in city for the money; about $3750.
CASH GROCERY, CLOSE IN.
No soliciting, no delivery; sales $50 to $75 daily; positively all cash; price about $3000. See this.
Z. T. GEORGE REALTY & BROKKERAGE CO., 312 Mercantile Place. 1

FOR SALE—RESTAURANT—
Business center, near Broadway, clearing $175 monthly; will average this the year round. Owner leaving city only reason for selling. See this today.
ICE CREAM, FRUITS, CIGARS, ETC.
Close in, on W. Sixth st., clearing $5 daily. This is a dandy 2 fine living-rooms, price $700.
Z. T. GEORGE REALTY & BROKERAGE CO., 312 Mercantile Place. 1

WILL SOON RE-ESTABLISH BEST BUSIness in Los Angeles. Least affected by hard times. Big returns annually. Need $10,000 to complete working capital. Want assistant manager, secretary, treasurer, office man and other reliable assistants; experience unnecessary. Amounts of $500 or over accepted; no opportunity equal to this. Investigate. Address J, box 158, TIMES OFFICE. •

GENTEEL CIGAR, VARIETY, CANNED goods, fruits and real up-to-date, close-in corner store. Sell half interest, $550; on very busy thoroughfare, with hotels and rooming houses all around it. Party just bought it and want man; reference and good worker to buy part and assist in running this fine old stand in brick building. Rare chance. References. See PHOENIX, 202 Grant Bldg. 1

A GOOD, LIVE, GENERAL MERCHANDISE store, worth $25,000; two dwellings and 12 lots, $4500. In the best section of Montana; country growing rapidly, and values increasing every year. No competition in store. Large profits. Good sales. Any one can handle it. Will exchange for California acreage. What have you. J. R. BLAINE, 123 S. Broadway. 1

PRICE $550; CIGAR STAND ON S. SPRING st., clearing $150 monthly; fine fixtures, cash register, mirror and clock, cost $225; splendid stock fresh imported cigars and tobaccos, cost $300; good laundry agency, news stand, cheap rent, 2 years' lease; barber shop front; will take $350 cash, balance $15 monthly. See OWNER, 702 S. Spring st., room 300. 1

RARE OPPORTUNITY FOR GENTLEMAN with limited capital to join actress-manager in enlarging paying permanent beach theater; experience not essential; full particulars; references and amount of capital to invest first letter to secure interview. Curiosity seekers and mashers need not apply. Address H, box 77, TIMES OFFICE. •

WANTED — STEADY MAN AS PARTNER to take ½ interest in fine-paying established cash Spring st. business, who can invest $350, with services; clean, agreeable work; short hours, and will pay you $125 per month as your part; experience not required; you must come well recommended. Call 702 S. SPRING ST., room 304. 1

FOR SALE — FURNITURE BUSINESS, ESTablished 20 years. Must sell at once. Stock will invoice $26,000, $12,000 cash; will take balance in approved real estate or secured notes. Splendid opportunity for the right party. For further particulars see CATE & HENDERSON, 305 Mercantile Place. Main 3440, F3183. •

FOR SALE — BLACKSMITH AND HORSEshoeing business, stock and tools, in country town of 10,000 population; shop 35x125 feet, fully equipped with all kinds of machinery; employ 5 men; good business the year round; selling on account of health; price $4000; will rent building reasonable. Inquire JOHN McINTOSH, 101 W. Citrus ave., Redlands, Cal. 3

PRICE $210; FINE MEAT MARKET ON S. Spring st., clearing $125 monthly; $150 ice box, $120 computing scales, 2 meat blocks, 12-foot counter, 2 wall racks, meat grinder, 25 feet shelving, clock, tools; rent $25, long lease; will take $110 cash, balance $10 monthly. See OWNER, 702 S. Spring st., room 300.

ARE YOU LOOKING FOR A SNAP? HAVE you the cash to pay for it? Let us show you a first-class restaurant and delicacy business; good corner location; 3 years' lease; low rent; daily cash receipts $50. Price $1200. MR. SULTZER, with J. MADISON CARTER, 224-5 Lissner Bldg. Main 5888, F2961. 1

HIGH-GRADE RESIDENCE SECTION.
Will improve fine corner in select residential district, with modern apartment-house of 75 rooms. Houses in this vicinity enjoy good patronage. This will be new; not a close-in, run-down shack; moderate rental. Address H, box 170, TIMES OFFICE. 3

FOR SALE—GROCERY, GOOD LOCATION, living-room, rent $35, good cash trade, stock and fixtures about $1000; will give 10 per cent. off invoice price. If too much stock, will reduce to suit. Sell for cash only. Investigate this bargain; owner other business to attend. Call at 500 E. 23RD ST. 1

$1000 BUYS HALF INTEREST IN ONE OF the best-paying businesses in Los Angeles; business has been established over 5 years; this is a good chance for some one to get in a nice business; best of reference; investigate. Call ROOM 320, Lissner Bldg., 521 S. Spring st. 1

WHEN YOU WANT TO BUY OR SELL ANY kind reliable manufacturing or hotel, rooming house, restaurant, office business; copper or coal mine, grocery, cigar, liquor or active stores or business for cash or exchange, from $300 to $1,000,000. Come see PHOENIX, 202 Grant Bldg.

FOR SALE—AN OLD-ESTABLISHED LAUNdry route with first-class laundry. Address TT, box 11, TIMES OFFICE. •

FOR SALE—THE BEST AND SUREST BUSiness opportunity offered in Southern California is a poultry ranch in Inglewood Poultry Colony. This is no experiment; it is an accomplished fact. Address INGLEWOOD WATER CO., 249 Wilcox Bldg. •

NEAR ARCADE STATION.
Plans for two brick lodging-houses, with some housekeeping suites, near Arcade station; 50 rooms or more; these won't last long; very reasonable rental. Address H, box 171, TIMES OFFICE. 2

FOR SALE—CONTROLLING INTEREST IN best country newspaper property in Southern California. Linotype and all modern machinery. Takes cash. Don't answer unless you have it. Address H, box 167, TIMES OFFICE. 3

FOR SALE—GOOD BUSINESS CORNER, 5 acres; groceries and wholesale liquor business; 1½ acres orchard, 1½ acres alfalfa; 125 hens; family cow. Terms cash. Take San Pedro car via Dominguez to ELFTMAN STATION. 5

FOR SALE—CHEAP TODAY.
Lunch counter, $150.
Grocery store, cheap rent, $725.
Grocery and candy store, $425.
411 STIMSON BLK., Third and Spring sts. 1

VARIETY STORE, QUEENSWARE, GRANiteware, stationery, etc.; good fixtures; low rent; only one in the town; price $250; owner has other business that must be attended to. 608 FOURTH ST., Glendale.

FOR SALE—VAUDEVILLE AND PICTURE theater, on electric road, within 20 miles of Los Angeles; stage, scenery and all complete; ½ real value, at once. Address H, box 94, TIMES OFFICE. 2

FOR SALE—GARAGE AND AUTO LIVERY business, or will sell the garage separate. This business is located in the best town in the San Joaquin Valley. Address P. O. box 191, VISALIA, CAL.

SULPHUR—
Prospectors who know of sulphur deposits in State of Southern California or vicinity will find it advantageous to communicate with H, box 169, TIMES OFFICE. 3

BIG MONEY TO BE MADE DURING VISIT of the fleet. We have exclusive right for sale of novelties at Chutes Park and Tent City, San Diego. Concessions for sale. 118 W. FIFTH ST. 1

OPPORTUNITY FOR SEVERAL GOOD business men to invest several hundred dollars in a brewery proposition; thorough investigation invited. LA MONT, room 117, 254 S. Broadway. 1

FOR SALE—LUNCHROOM, CHEAP; I WILL guarantee that my lunchroom clears $200 a month; just the place for man and wife; reason for selling, leaving city. 609 W. THIRD ST. 1

WANTED — ACTIVE, RESPONSIBLE MAN for permanent position with established business house. Business investment of $2000 required; good salary and share of profits. Address H, box 21, TIMES OFFICE. 3

MAKE OFFER — RESTAURANT, 621 S. SPRING. Will sacrifice for quick sale. 3

Classified Liners.

BUSINESS CHANCES—
Miscellaneous.

MAKE YOUR MONEY EARN MONEY BY investing a few dollars in one of the best prospects in the Goldfield district; a few dollars invested now at 5 cents may be worth a thousand. We are selling 50,000 shares of FLORENCE-MOHAWK at 5 cents a share. Buy today, it's going up. ROOM 1, 212 S. Broadway. 1

ONLY $650; A POSITIVE BARGAIN. Confectionery store, ice cream, cigars, fruits, downtown center of business; just the time for summer trade; clears $100 month now; better in summer; furnished room in connection; positively going East; must sell. J. T. WHITEKER & CO., 1 601 Delta Bldg., 426 S. Spring.

FOR SALE — HOUSE CLEANING OUTFIT; 50-h.p. air compressor, vacuum process, for house cleaning engine, double opposed cylinder; machinery like new. A money making business to start into. Will exchange for real estate. N.W. COR. MONETA AND VERNON. South 2838, B9667. 1

GROCERY, SOUTHWEST; FINE PROSPECT for a large business; every equipment necessary; location and trade in its favor; good reason for selling. JONES & RYDER LAND CO., 1 218 W. Third.

WANTED—MAN OR WOMAN TO INVEST $1000 in well established business employing 20 people. Will net $1000 profit in 1 year; real estate and stock security. Closest investigation; a big bargain. BUSCH, 304 San Fernando Bldg., 4th and Main. 1

FOR SALE — BY OWNER, AT A GREAT sacrifice, delicatessen, bakery and light groceries. This is an old established business; owner is unable to longer tend the business on account of illness. Call HOME A4996. 5

WE HAVE A LARGE NUMBER OF BUSINESS investments up to $50,000 that are of merit; would be glad to interest you in them. JONES & RYDER LAND CO., 1 218 W. Third.

SIXTY-EIGHT ROOMS, ALL NEWLY FURNISHED in new building; everything modern; fine location and a money-maker; will exchange for flour, gold, Placer Co. stock. Address H, box 155, TIMES OFFICE. 5

WANTED — THIRD PARTNER WITH ONE hundred and twenty dollars to share equally in developing a rich mining property in California. Only honorable party desired. J. HART, 1990 W. Washington st. 2

$1100 OR INVOICE, GROCERY AND meats, rent $30, including average daily sales, $35; this is a good one. FINSTER REALTY CO., Room 4, 244½ S. Broadway. Main 8607. 1

FOR SALE—A BAKERY ROUTE, PAYING $8 a day. 1691 CORDOVA ST. Take Washington car, get off at Budlong. 1

GROCERY, ONLY $350; PART CASH, OPposite large school; good location; cash trade. 1624 MAGNOLIA AVE. 2

FOR SALE — CAFETERIA, DOING GOOD business; fine location; good reason for selling. Call A1592, between 9 and 11. 1

$150 BUYS ½ INTEREST IN DELICATESSEN, swell fixtures, good trade; partner take cash. Address H, box 90, TIMES OFFICE. 2

CIGARS, CANDIES, ICE CREAM, NOTIONS, magazines, post cards, newspapers, school supplies, bargain. 823½ S. GRAND. 6

FOR SALE—MILK ROUTE WITH COWS, etc., a good business. J. L. GALE, R. D. No. 2, box 81, Pomona, Cal. 3

FOR SALE—A GOOD LITTLE GROCERY; will sell for cash. Call at once, 193 W. PICO. 2

FOR SALE—HARDWARE BUSINESS IN good location, long lease. Call SOUTH 1348. 4

FOR SALE—CIGAR STAND, 214 W. THIRD. Best location in city. See OWNER at stand. 1

FOR SALE—5-ROOM MODERN COTTAGE; gas, electric lights, shed; lot 40x135. At a sacrifice; easy terms. 1346 E. 47TH. •

WANTED—GEN'L MERCHANDISE STOCK for cash; any amount. Station K, BOX 24. •

WANT TO BUY, SMALL BAKERY. J. V. BOWLES, 1035 W. 54th st. 1

FOR SALE—A NO. 1 CIGAR STAND. 142 N. MAIN ST. 4

SWAPS—
All Sorts, Big and Little.

FOR EXCHANGE—PLANING MILL, SASH DOOR AND GLASS BUSINESS; APROXIMATE INVOICE $16,000; WILL EXCHANGE FOR REAL ESTATE OR DISCOUNT FOR CASH; 18 YEARS' STANDING; GOOD LOCATION; 1827 TO 1837 S. MAIN. TERMS EASY; RETIRING FROM BUSINESS. ADDRESS 1827 S. MAIN, CITY. 4

FOR EXCHANGE—FURNITURE OF 6-ROOM flat for team, horse and buggy or clear lot. Victor talking machine for drop-head sewing machine. Fine sliding trombone for 'cello or bicycle. Lady's wheel for sideboard. We have hundreds of swaps on our list. SWAPPERS' CORNER CO., 236 Hellman Bldg., 142 South Broadway.

FOR EXCHANGE—I HAVE A CLIENT WHO will take a good touring car and some cash as first payment on 5 acres of good land at Montebello, and give terms on balance to suit; car must be in A1 condition. HALES, 218 Stimson Blk. Phone A4633. 1

FOR EXCHANGE — 5-ACRE FOOTHILL chicken ranch; 5-room house, barn, pumping plant, windmill, tank, 500 chickens, incubators, brooders, $4500, clear; want city cottage or Hollywood. G. E. DELAVAN, 627 Bryson Blk. A8836. 1

FOR EXCHANGE — WILL TRADE $2250 equity in a beautiful new modern 8-room bungalow, West Adams section; want rooming-house, diamonds, eastern property or what have you? Address H, box 159, TIMES OFFICE. 1

FOR EXCHANGE — I HAVE AN 18-H.P. horizontal boiler and a 5-inch duplex pump (steam,) that I would like to exchange for 4 or 6-inch second-hand oil casing. Or will sell cheap for cash. J. H. CHAFEE, Ventura, Cal.

FOR EXCHANGE — $50 GOOD WILLIAMS typewriter for refrigerator, rugs, cow or chickens. $350 cash equity in good city lot for horse and buggy, furniture or piano. A1580, Main 9225. 601 CITIZENS' NATL. BANK BLDG. 2

FOR EXCHANGE— No. 1 dividend paying oil stock, listed on the Los Angeles Stock Exchange. And CASH for house and lot, southwest. D. A. VAN VRANKEN, 304 Stimson Bldg. 1

FOR EXCHANGE—1000 SHARES COLUMBIA Gold, and Silver Mining stocks, 25c share; want live stock, equity or any thing of value. What have you? Address H, box 57, TIMES OFFICE. 3

FOR EXCHANGE—CLEAR LOT OR LOTS or new bungalow. Want 1907-8 2 or 4-cylinder automobile; give or take difference, if any. WILSON, 507 Grant Bldg. A3454, Main 4176. 1

FOR EXCHANGE—NORTH CAROLINA popular, grape vines, walnut and apple trees for automobile, horses, cows, or what have you? Address box 731, PASADENA, CAL. •

FOR EXCHANGE — FOR AUTO, VACANT lot or diamonds, 500 shares stock REALTY PURCHASING CO., office 221 Pacific Electric Bldg. Address P.O. BOX 363, Pasadena. 1

FOR EXCHANGE—GOOD HORSE, COMplete restaurant. What have you? S. J. STIDD. 200 S. Grand ave., Pasadena. 4

FOR EXCHANGE—A NEW ELECTRIC AUtomobile for equity in bungalow or lot, west or southwest. 524 W. SEVENTH ST. 2

FOR EXCHANGE—$1500 EQUITY IN LARGE rooming house for cash and lot. Address H, box 101, TIMES OFFICE. 3

FOR EXCHANGE—GENT'S BICYCLE FOR an ice box. Apply 900 E. 34TH ST. 4

MONEY TO LOAN—
In Sums to Suit.

MONEY TO LOAN—PRIVATE MONEY AT 7 to 8 per cent. By the old-established firm of BRADSHAW BROS., Room 223, Bradbury Bldg. •

MONEY LOANED ON DIAMONDS, JEWELry, pianos, furniture, life insurance policies; lowest rates, etc. T. A. BRODERICK, 402 Chamber of Commerce Bldg. A1660. •

TO LOAN—$50,000, DIAMONDS, WATCHES, jewelry, 3 and 5 per cent.; why pay more? Confidential. SCHEPPS, licensed collateral bank, 444 S. Broadway. Suite 25. •

MONEY LOANED ON DIAMONDS, SALARies and pianos; strictly confidential; fair and polite treatment if we do business or not. R. K. MUSSER, 416 O. T. Johnson Bldg. •

WE CAN SECURE LOAN ON IMPROVED city or ranch property. Call or write the ACKERLY COMPANY, 538 S. Broadway. Phone F8205. •

LOANS NEGOTIATED AT CURRENT RATES OF INTEREST ON IMPROVED REAL ESTATE. WM. R. STAATS CO., 351 S. MAIN ST. 4

TO LOAN—$3000; IMPROVED REAL ESTATE security. CARLETON R. BAINBRIDGE, 511 Laughlin Bldg. Phones A2187, Main 186. 2

$50 TO $500 ON REAL ESTATE, FIRST OR second mortgage. Money same day. Low interest. No brokerage fee. 201 SECURITY BLDG. •

TO LOAN—$200 TO $50,000, LOWEST RATES, no delays, mortgages bought. GEORGE TAYLOR, 317 Byrne Bldg., 3rd and Broadway. •

TO LOAN — $1000, 8 PER CENT., FIRST mortgage, improved real estate. F. A. PATTEE, 402 Union Trust, 4th and Spring. F1858. 1

LOANS TO SALARIED PEOPLE. SOUTHERN CREDIT COMPANY, • 411 O. T. Johnson Bldg.

PRIVATE MONEY, LOCKHART & SON, 7 and 8 per cent. 909 W. First st. on real estate. Both 'phones 1472. •

CASH FOR SAVINGS BANK ACCOUNTS. MATTHEWS & MATTHEWS, • 505 Douglas Bldg., cor. 3rd and Spring.

MONEY LOANED ON SALARY, DIAMONDS AND CHATTELS; CONFIDENTIAL. PACIFIC LOAN CO., 421 BYRNE BLDG. •

MONEY LOANED SALARIED PEOPLE; lowest rates; confidential; investigate. WEST COAST EXCHANGE, 419 Henne Bldg. 3

MONEY TO LOAN—
In Sums to Suit.

THE KEY TO SUCCESS IS READY MONEY.

We have it, and will loan it to you at a reasonable rate quickly, and without publicity on your FURNITURE, PIANO, HORSES, WAGONS or other personal property, without removing them from your possession.

Time as long as needed, with the option of paying before due and stopping the interest. Amounts from $10 upward.

Business like treatment, and reasonable terms assured to all.

See us if you need any money, and we will convince you that our methods are right.

Open 8 a.m. to 6 p.m. Monday and Saturday evenings until 9 p.m.
FIDELITY LOAN CO.,
529 MASON BLDG.,
S.E. corner Fourth and Broadway.
Phones—F7421; Broadway 3171. •

TO LOAN—MONEY ON CITY PROPERTY AT CURRENT RATES. PROMPT ATTENTION. WE ARE PRINCIPALS.
WINTER INVESTMENT COMPANY,
Phone F2583. 1001-2 Security Bldg. •

TO LOAN—WE CAN PLACE THE FOLLOWING AMOUNTS ON FIRST-CLASS IMPROVED PROPERTY TO NET 8 PER CENT.
$1000.
$2000.
$4000.
$6000.
$10,000.
$20,000.
SEE LOAN DEPARTMENT,
MINES & FARISH,
315 S. HILL ST. 2

CASH CONFIDENTIALLY LOANED SALAried persons and others on their own note, without security, without any publicity, without indorsers, without delay. Rates positively the lowest in town. Loans repayable in easy installments. No objectionable inquiries made and considerate treatment guaranteed. ALSO LOAN ON OR BUY Local stocks, real estate contracts, second mortgages, furniture, automobiles, etc., at less than usual rates. COMMERCIAL DISCOUNT CO., 628-629 Chamber of Commerce. •

TO LOAN—AT 7 AND 8 PER CENT., $1000, $1200, $1500, $1750, $2000, $2300, $2500, $2800, $3000, $3500, $4000, $5000, $6000, $9000, $10,000 on improved city. Applications direct will save time and expense. Nearby ranch loans by arrangement. EARNEST, 830 H. W. Hellman Bldg. Main or A5555. 3

MONEY TO LOAN—IF YOU WANT TO LOAN OR BORROW MONEY AT CURRENT RATES, SEE LOAN DEPARTMENT, MINES & FARISH, 315 S. HILL. •

WE BUY NOTES, MORTGAGES, TRUST deeds, contracts issued for the sale of real estate, leases, etc. Money to loan for long or short time, secured by first and second mortgage on real estate. We loan our own funds and can give you a lower rate than agents or brokers. NOURSE & CO., 202-204 L. A. Trust Bldg., corner Second and Spring sts. •

$1,000,000 TO LOAN ON REAL ESTATE. 5 to 7 per cent. net interest. No delays. No red tape. Any sum desired. Cash loans made to complete buildings. Savings Bank Books Bought. Large and small city loans a specialty. Ranch loans solicited. MATTHEWS & MATTHEWS, • 505 Douglas Bldg., cor. Third and Spring.

MONEY TO LOAN—IF YOU HAVE GOOD real estate security and want private money quickly at reasonable interest, you will probably save time by coming to us. We have been 22 years in business and have a large list of clients who place their money through this office exclusively. EDWARD D. SILENT & CO., • 216 W. Second st.

MONEY TO LOAN— We have amounts from $3000 to $10,000 to loan on good business or residence property at 7 per cent. A. E. HALSEY CO., 5 712 H. W. Hellman Bldg.

TO LOAN—
$250,000.
MOYER & GILBERT,
612 FROST BLDG.
CITY LOANS. RANCH LOANS.
LOWEST RATES. PROMPT ATTENTION.
HOME A8827. MAIN 5471.

$200,000 TO LOAN ON CHATTELS— WATSON'S QUICK LOANS. Generous loans on furniture, pianos, live stock, diamonds, real estate contracts, personal property. Easy terms. Confidential. Phone A2790. WATSON, 322 L. A. Trust Bldg. 5

WE MAKE A 60 PER CENT. BUILDING loan and are practical builders.
MILWAUKEE BUILDING CO.,
MILWAUKEE BUILDING CO.,
MILWAUKEE BUILDING CO.,
Phones Main 4734. 308 W. First st. Home A9107.

MONEY TO LOAN— On your furniture, live stock, diamonds or personal property. Large loans on rooming-houses and ranch stock solicited. Will cash your bank account. All at reasonable rates. Fair dealing and satisfaction guaranteed. A8235, Main 2129. ROOM 6, Orpheum Bldg. CLAPPER. •

QUICK LOANS ON FURNITURE, PIANOS, DIAMONDS, mortgages, contracts; no publicity; money ready same day; easy terms and all the time you want, or can repay at convenience, reducing interest. CLARK & CO., 201 Security Bldg., corner 5th and Spring. Phones F7151, Main 6872. •

TO LOAN—MONEY LOANED TO SALARIED people just on your own name; no other security necessary; don't borrow until you see me; my system is the best for railroad men, clerks, bookkeepers, street car men, and all other employees; business strictly confidential. NEWTON, 708 O. T. Johnson Bldg. •

MONEY LOANED DIAMONDS, JEWELRY, pianos, mortgages, contracts, etc. Diamond loans a specialty. Loan our own money; lowest rates, prompt; private rooms; bank references; established 5 years. H. T. REID & CO., 142 S. Broadway, suite 125. A1926, B'dway 2389. •

$500,000 TO LOAN ON REAL ESTATE. Quick loans. Any sum desired. No red tape. Lowest rates of interest. Building loans a specialty. Phone A2790. WATSON, 322 L. A. Trust Bldg. 5

MONEY LOANED ON MORTGAGES, CONTRACTS, FURNITURE, pianos, diamonds, live stock, rooming-house, etc., in city or outside; no delay; lowest rates; repay as convenient; confidential. ROSS & CO., 500 Trust Bldg., corner Second and Spring. Phones A7301, Main 8541. •

WANTED — TO PURCHASE SAVINGS BANK ACCOUNTS AT THEIR FACE AND INTEREST. ADDRESS RR, BOX 137, TIMES OFFICE. •

MONEY LOANED SALARIED PEOPLE AND others without security; easiest payments; offices in 63 principal cities; save yourself money by getting my terms first. D. H. TOLMAN, 430 Mason Bldg., Broadway and 4th. •

WE HAVE MONEY TO LOAN IN SUMS OF $1000, $2000, $3000, $5000, to loan on improved city property, 2 or 3 years, 7 per cent; 40 per cent. of reasonable value. INGRAM & BRIGGS, 901 Union Trust Bldg. •

MONEY TO LOAN— $200 to $250,000 to loan on real estate and other good securities at current rates. Established 1886. LEE A. M'CONNELL & CO., 311-312 Douglas Bldg. •

MONEY LOANED ON FIRST AND SECOND mortgages, contracts, diamonds and other securities. MECHANICS' LOAN CO., 436 Bradbury Bldg. A6670, Main 9219. •

TO LOAN—$100 TO $50,000. Can close deals quickly on good improved real estate. A. E. WARMINGTON, • 510 Collins Bldg., 312 West Third.

TO LOAN— $1000 TO $100,000 ON REAL ESTATE. ROBT. MITCHELL CO., 313 W. Third st. Le Grand Betts, Mgr. Loan Department. •

HAVE $3000 TO LOAN TODAY, THREE years, at 7 per cent. net. Must be first-class improved city property. DAVID BARRY & CO., 215 Union Trust Building. Main 4083, F4083. 1

CAN LOAN YOU $1200 AT 7 PER CENT., two or three years, if you have some good improved city property. Call today. DAVID BARRY & CO., 215 Union Trust Building. Main 4083, F4083. 1

MONEY TO LOAN— $3000 for 2 or 3 years, at 7 per cent. net, on good real estate of proper value. WHITE & NEWBY, 402 H. W. Hellman Bldg. A8347, Main 4683. 1

WILL LOAN $500 TO $1000 ON IMPROVED city realty. Call 12 to 1, 4 to 5, 716 S. FIGUEROA. 3

MONEY TO LOAN—
In Sums to Suit.

MONEY TO LOAN—OUR RATES. For loans on furniture, pianos, storage receipts, salaries, etc., are the lowest ever offered. The following payments pay both interest and principal.
On $25 pay us 85c.
On $50 pay us $1.70.
On $100 pay us $3.10.
Other amounts in proportion.
No other charges. Nothing deducted from the loan. Special rebates for advance payments.
Information cheerfully given. All business strictly confidential. Private interview rooms.
GERMAN-AMERICAN LOAN CO.,
701-702 Delta Bldg., 426 S. Spring st.
Open 8 a.m. to 6 p.m. Monday and Saturday until 9 p.m. •

TO LOAN— SEE US FOR LOANS. If you have the proper collateral you can have your money. LOAN DEPARTMENT. LOS ANGELES INVESTMENT CO., A8118. 335-337 S. Hill st. Main 2248. Capital and surplus, $1,350,000. •

TO LOAN— AT 7 PER CENT. $10,000 or less, city or country. LOUIS K. WEBB, 900 W. 10TH ST. 1 Home 53028. Broadway 3506.

$1000 TO LOAN ON FIRST MORTGAGE security; also smaller sums on any good security. PAUL F. CARPENTER, 408 L. A. Trust Bldg. Both phones. 1

MONEY LOANED ON DIAMONDS, JEWelry. Liberal loans, lowest rates, every courtesy extended to our patrons. H. W. BRYON CO., 306 Lissner Bldg., 524 S. Spring. •

MONEY LOANED SALARIED PEOPLE without security; notes bought; loans on stocks, bonds and warrants. TRADERS' EXCHANGE, 221 Bryson Bldg. Phone Main 4873. •

MONEY LOANED ON DIAMONDS, WATCHes, jewelry. We loan you more money, less interest, hold your goods longer than any one. Tickets issued. LEE BROS., 508 S. Main st. •

TO LOAN— $2000 at 8 per cent. on improved. CONWAY & KESSLER, 1 405-7 Douglas Bldg.

$2000 TO $3000 ON GOOD INSIDE PROPerty at 8 per cent. net. J. W. DOLAN CO., Phone A8704. 309 Grant Bldg. 3

TO LOAN—ONE-HALF RATE MONEY ON diamonds, jewelry, furniture, etc., immediately on application. UNION LOAN CO., 114 S. Spring. Phone A2689. •

MONEY TO LOAN—ON REAL ESTATE. Large amounts at 6 per cent. C. A. SUMNER & CO., 214 L. A. Trust Bldg., corner 2d and Spring sts., Main 662, A6622. •

R. W. POINDEXTER, 409 WILCOX BLDG., loans money on real estate, large or small amounts. Building loans a specialty. •

SALARIED PEOPLE'S LOAN CO., 304 H. W. Hellman Bldg. Lowest interest rates. Notes bought. 'Phones—Main 5066, A2650. •

TO LOAN—PRIVATE PARTY WILL LOAN money on diamonds and jewelry. Address D, box 127, TIMES OFFICE. 3

PRIVATE MONEY. NO RED TAPE. ANY amount on good security. M. M. DAVISON & SON, 204-6 Wilcox Bldg. •

$10,000—8 PER CENT. NET, 1 PER CENT. commission. Address H, box 4, TIMES OFFICE. 1

TO LOAN—MONEY; $1000 TO $20,000 ON REAL estate. WM. H. GRIFFIN & CO., 142 S. Broadway, room 128. •

$200, $500, $1000 TO LOAN; ALSO LARGER sums. CLARK TRUSTEE, 800 Trust Bldg. 2

LIFE INSURANCE POLICIES BOUGHT. Call 1 to 3. VAN NORMAN, 304 Grosse Bldg. •

LOANS ON Real Estate. J. J. PHELPS, 235 H. W. Hellman Bldg. •

MONEY LOANED, CONTRACTS AND MORTgages bought. A. M'CALL, 314 Bullard Blk. •

H. S. SPARKS, LOANS ON DIAMONDS, 420 S. Broadway. Also bargains in diamonds. •

MONEY WANTED—
On Collaterals.

WANTED—$5000 OR $10,000, 3 TO 5 YEARS. Security, new property; 5 times the amount of loan. LOAN DEPARTMENT. LOS ANGELES INVESTMENT CO., A8118. 335-337 S. Hill st. Main 2248. Capital and surplus, $1,350,000. •

WANTED—$1600; 2 YEARS, 8 PER CENT., 78 feet frontage, San Pedro st.; owner has refused $5400 for this property. Wanted—$850 for $1000 first mortgage on 2 desirable lots, Pasadena, value $2500; ample security. Wanted—$300, 3 years, 10 per cent., on 2 lots, 4-room plastered house and barn; owner's home, value $1200. GEORGE TAYLOR, 317 Byrne Bldg., Third and Broadway. 1

WANTED—LOAN— Have client, owner of fine lot, has good weekly salary, ($40;) very reliable and give good reference; wants $2500 to build home; lot worth $1400; will give mortgage for entire property at 7 per cent. INTERURBAN LAND CO., 1 212 Citizens' Nat'l. Bank Bldg.

WANTED—MONEY— Loan of $15,000, secured by first mortgage on 61-acre ranch property; 31 acres in bearing oranges, walnuts and apricots, balance small fruits, good income property. Address LOCK BOX 4, Capistrano, Cal. 7

WANTED — $5000 TO PROMOTE IN THE East an immense free gold property; party has mines secured and has excellent eastern financial connections; closest investigation courted; best city references. Address H, box 82, TIMES OFFICE. 1

WANTED—MONEY, $750. I HAVE A GILT-edge guaranteed $750 mortgage for sale, which will net you 18 per cent. per annum. Isn't that better than savings bank interest? See me promptly. 'Phone A2790. WATSON, 322 L. A. Trust Bldg. 2

WANTED—MONEY; $10,000 FOR FROM ONE to three years, in amounts of from $500 to $5000, on absolutely guaranteed municipal improvement bonds. Loans asked are 70 per cent. of security offered. Address H, box 76, TIMES OFFICE. 1

WANTED—MONEY; $1800 ON NEW LOVEly cottage; choice location; will pay 8 per cent. net, and give trust deed; security absolute. 'Phone A2790. WATSON, 322 L. A. Trust Bldg. 2

WANTED—A LOAN OF $3500; PROPERTY is well worth $7000, consisting of 8 lots, well improved, with 6-room modern bungalow; large barn and other improvements. Address K, box 1, TIMES OFFICE. 1

WANTED—QUICK LOAN TODAY, $69,500 for 3 years, at 9 per cent., on close-in property, value $200,000; bonus $3750. Address H, box 196, TIMES OFFICE. 1

WANTED—$3000 AT 8 PER CENT. NET, ON first mortgage on income property worth $9000. Call at once. PAUL F. CARPENTER, 408 L. A. Trust Bldg. Both 'phones. 1

WANTED—LOAN OF $2000 FOR 3 YEARS, on handsome new 6-room modern bungalow, at 701 W. 46TH ST. West 840. 2

WANTED— AT 8 PER CENT. $3000 on $4600 bungalow near Figueroa st. LOUIS K. WEBB, 900 W. 10th st. 1 Home 53028, Broadway 3506.

WANTED—$30,000 AT 7 PER CENT. NET, on close-in, well-improved business property, worth $42,000. Inquire G. W. YOUNGBLOOD, 422½ S. Hill. 2

WANTED—$1000 EACH, ON 2 LOTS IN Wilshire district, valued at $3500 each. Apply afternoons, 536 GROSSE BLDG. Main 6656. 2

WANTED—$900 FOR 90 DAYS; WILL PAY $100 for its use and give gilt-edge security; principals only dealt with. Address E, box 12, TIMES OFFICE. 2

WANTED—$2500 FOR 3 YEARS ON FIRST-class improved close-in property worth $9000; 7 per cent. net. DAVID BARRY & CO., 215 Union Trust Bldg. Main 4083, F4083. 1

WANTED — MORE MONEY TO LOAN ON mortgages at 7 and 8 per cent. C. A. SUMNER & CO., 214 L. A. Trust Bldg., corner 2nd and Spring sts. Main 662; A6622. •

WANTED—MONEY. $2000—3 years, 8 per cent., on residence, S. Main, value $4500; will pay $50 bonus. J. J. PHELPS, 235 H. W. Hellman. 1

WANTED — $1000 LOAN, SIX MONTHS OR one year. Good security. Will pay 1 per cent. monthly. CLAIR, P.O. box 1182. 3

WANTED—$1000 FOR 90 DAYS; WILL PAY $50 a month for its use; security absolutely first-class. LA MONT, room 117, 254 S. Broadway. 2

WANTED—BY PRIVATE PARTY, $3000 ON improved ranch of 30 acres, close in; 9 per cent. net. Address J, box 190, TIMES OFFICE. 1

WANTED—$75 FOR FORTY DAYS; WILL pay $35 for its use and amply secure the lender. LA MONT, room 117, 254 S. Broadway. 2

WANTED—$30 ON FIRST-CLASS SECURity; repay with 10 per cent. in 30 days. Address H, box 63, TIMES OFFICE. 1

WANTED—$500 TO $30,000 ON IMPROVED close-in city property. T. WIESENDANGER, room 311, 207 S. Broadway. •

WANTED—$1000, 8 PER CENT., MODERN cottage, sold for $2400. J. L. M'CALL, 111 S. Broadway. 2

WANTED—$125 FOR 30 DAYS; SECURITY first-class local; will pay $25 for its use. Address E, box 7, TIMES OFFICE. 2

WANTED—$800, CLOSE-IN COTTAGE, $2500; no agents. CLARK, Main 8541, A7301. 3

MONEY WANTED—
On Collaterals.

WANTED—MONEY ON FIRST MORTGAGE at 8 per cent.
$1000—W. 20th st. near Union, value $10,000.
$1400—Residence near Main, value $3500.
$1600—Washington st. near Harvard, value $6000.
$2500—Walnut grove, Anaheim; 40 acres; value $20,000.
$2000—Ranch, Covina line, 10 acres, value $5000.
$600—Highland Park, value $3000.
$2100—Bungalow, W. 30th st., value $5000.
$1500—Cottage, Halldale near W. Adams, value $4000.
$2500—Residence near Figueroa and 30th sts., value $6500.
$2000—Residence, 21st st., West Adams Heights, value $6000.
These are all carefully selected and very high-class loans. The property in every instance is well located and most desirable in every way.
JONES & RYDER LAND CO.,
1 218 W. Third st.

WANTED—MONEY.
12 PER CENT. NET.
We have a client who holds a first mortgage for $19,000, due in about 18 months, on a large, close-in corner, north of Ninth st. The lot is 100x135, and partially improved. Owner can use some money immediately, and will discount mortgage so as to net 1 per cent. a month. See
W. W. MINES,
—OR—
A. MACKEIGAN,
315 S. Hill st. 2

WANTED—
$35,000 AT 7 PER CENT. ON 40 FEET BY 119, ON HILL ST., BETWEEN EIGHTH AND NINTH; WORTH $80,000. SEVERAL MORTGAGES TO DISCOUNT ON BUSINESS PROPERTY, NETTING 8 PER CENT.
$35,000 at 7 per cent. net on 53x162 feet on the east side of Broadway, 100 feet south of Eighth st., opposite the Hamburger building; value $135,000.
THE HAMBURGER REALTY AND TRUST CO., 202 NEW HIGH ST. •

WANTED—MONEY.
$1350—3 years, 10 per cent. net, on fine 80-acre ranch, good new house and barns; value $7500.
$2000—3 years, 8 per cent. net, on fine new house, value $4500; located S.W.
$5000—3 years, 9 per cent. net, on fine $15,000 orange grove; good house; trust deed.
$4500—3 years, 9 per cent. net, on close-in Pasadena business corner, improved with 2-story building, value $15,000; paved street.
$15,000—3 years, 10 per cent. net, on magnificent walnut ranch, fine house, barns, $7500 insurance, value $50,000.
Home A8827. MOYER & GILBERT, Main 5474. 612 Frost Bldg. 1

WANTED—WE ARE OFFERING A LIMited number of shares of stock of a safe, conservative and thoroughly well organized corporation, composed of representative business men, which will pay from ten to twelve per cent. on the investment. A corporation of the highest grade without a share of promotion stock, and which will stand the closest investigation. Full information gladly accorded. Apply to MR. WRIGHT, MR. ANDREWS or MR. CALLENDER, of Wright & Callender Co., 319 S. Hill st. Exchange 80, both phones.

WANTED—MONEY.
$3000 at 8 per cent. on local stock valued at $50,000.
$16,000 at 8 per cent., security real estate worth $120,000.
$11,000 at 8 per cent., security $90,000 good real estate.
$13,000 at 8 per cent., security $100,000 Long Beach real estate.
$6000 at 8 per cent., 2 to 5 years, security $30,000.
$3000 on residence in city worth $8000, at 8 per cent., 2 to 5 years. The above will bear closest investigation. WM. PADEN, 2 A7750. 402 L. A. Trust Bldg.

WANTED—MONEY. WE OWN AND OFFER for sale these gilt-edge trust deeds. Time three years, interest 7 to 9 per cent. net, payable quarterly.
$10,000—On property worth $25,000.
$3000—On new $4500 house.
$1800—On new residence worth $3600.
$1200—On new cottage, southwest.
$1300—On new house, worth $3000.
$1100—On new cottage, worth $2500.
$1400—On new 5-room cottage, worth $3000.
Security absolute. Nothing better. 'Phone A2790. WATSON, 322 L. A. Trust Bldg. 2

WANTED—MONEY. $3300—3 years, 8 per cent. per annum net interest, payable quarterly, secured by first mortgage on lot irregular in size, but averaging 36 ft. in width by 152, and on the corner of E. Ninth and Tennessee sts., and of the value of $9000, with 8-room, 2-story house and 5-room house, value $3300; total value $12,300. MATTHEWS & MATTHEWS, 505 Douglas Bldg., corner Third and Spring. 1

WANTED—MONEY. $42,000—2 or 3 years, 8 per cent. per annum net, interest payable quarterly, secured by first mortgage on 228 acres near Lamanda Park, Los Angeles county; 11 acres being in lemons, 40 acres in oranges, 146 in grapes, balance in small fruits and grain, value $125,000, with buildings value $25,000; total value, $150,000. MATTHEWS & MATTHEWS, 505 Douglas Bldg., cor. Third and Spring sts. 1

WANTED—MONEY. $2700—3 years, with privilege paying at end second year; 8 per cent. per annum net interest, secured by first mortgage on lot 50x150 on Girard street near Valencia street, value $4500, with 2-story 8-room house, value $3000; total value $7500. MATTHEWS & MATTHEWS, 505 Douglas Building, corner 3d and Spring. 1

WANTED—MONEY. $3500—3 years, 7 per cent. per annum net interest, payable quarterly, secured by first mortgage on lot 49x130, on West 21st street between Union avenue and Hoover street, with 2-story 8-room house, value $7000. MATTHEWS & MATTHEWS, 505 Douglas Building, corner 3d and Spring. 1

WANTED—MONEY. $2250—3 years, 7 per cent. per annum net interest, payable quarterly, secured by first mortgage on lot 48x135 on Royal street between Jefferson and 32d streets, with 6-room bungalow, value $4500. MATTHEWS & MATTHEWS, 505 Douglas Building, corner 3d and Spring. 1

WANTED—MONEY. $2500—3 years, 7 per cent. per annum net interest, payable quarterly, secured by first mortgage on lot 50x120 on East 18th street between Naomi and Central avenue, and with good 2-story 8-room house, value $5000. MATTHEWS & MATTHEWS, 505 Douglas Building, corner 3d and Spring. 1

WANTED—MONEY. $4000—2 years, 7 per cent. per annum net interest, secured by first mortgage on lot 60x150, on Westlake avenue, just north of Pico street, $3500, and 2-story 9-room house, value $5000; total value $8500. MATTHEWS & MATTHEWS, 505 Douglas Building, corner 3d and Spring. 1

WANTED—MONEY. $8000—5 to 6 years, 7 per cent. per annum net interest, payable quarterly, secured by first mortgage on lot 50x159, on Pico st., near Maple ave., value $9000, with 17-room house, value $11,000; total value $20,000. MATTHEWS & MATTHEWS, 505 Douglas Bldg., corner Third and Spring. 1

WANTED — FOR SALE—A $1600 TRUST deed. This is an exceptionally good loan. We guarantee it. Interest is 8 per cent. net, payable quarterly. If you want a gilt-edge loan at a generous rate of interest this will exactly suit you. Act promptly. It won't keep. 'Phone A2790. WATSON, 322 Los Angeles Trust Bldg. 2

WANTED — FOR SALE—A $6000 TRUST deed. This is an exceptionally good loan. We guarantee it. Interest 8 per cent. payable quarterly. If you want a gilt-edge loan at a generous rate of interest, this will exactly suit you. Act promptly. It won't keep. 'Phone A2790. WATSON, 322 L. A. Trust Bldg. 2

WANTED—TO BORROW $1000 TO $50,000 ON A1 railroad bonds on a basis of 50 per cent. of the market value for two or three years at 8 per cent., net. DE RUYTER, WRIGHT & COMPANY, 619 GROSSE BUILDING, Sixth and Spring Streets. 4

WANTED—MONEY—$1600, $1100, $1200— For sale—Three trust deeds for the above amounts, interest 7 to 9 per cent. net. They are gilt-edge loans, first mortgages on Los Angeles city improved property. We guarantee them. Better see me early. 'Phone A2790. WATSON, 322 L. A. Trust Bldg. 2

WANTED—MONEY. I have some gilt-edged guaranteed mortgages which will net you 18 per cent. per annum, payable monthly. Don't you think that better than savings bank interest? See me promptly. 'Phone A2790. WATSON, 322 L. A. Trust Bldg. 2

WANTED—MONEY, $500. If you want a gilt-edge trust deed for $500, due in one year, to net you 10 per cent. interest, payable quarterly, see me early Monday morning. 'Phone A2790. WATSON, 322 L. A. Trust Bldg. 2

MONEY WANTED—
On Collaterals.

WANTED—MONEY, $1100. Here's a gilt-edge loan, $1100 wanted on new cottage; security absolute; trust deed for one year, interest 8 per cent. net, payable quarterly. 'Phone A2790. WATSON, 322 L. A. Trust Bldg. 2

STOCKS AND BONDS—
And Mortgages.

WARNING, STOCKHOLDERS— Information regarding the following companies will be given free by calling at the office of the company. Do not pay money to any one. G, box 128, Times Office, has been warned not to fleece our stockholders. Any stockholder reporting vandalism to the boards of directors will receive prompt attention and protection. Searchlight Copper Gold Mining Co., Bullfrog & Compound Goldfield Mining Company, Goldfield Gladiator Company. 402 STIMSON BLK., Los Angeles, Cal. 5

WANTED—YOUR INVESTMENT OF $100 TO $500 or more in a proposition that will return you double or triple the amount invested inside of six months; we hold an option on a block of stock of a conservative corporation composed of prominent business men and bankers, that will stand the closest investigation. Dunn, Bradstreet and bank references; quick action on your part will get you in on the "ground floor." Write for full information or see PEEK & ANDERSON, 713 Grant Bldg. 1

FOR SALE—BONDS—
$5000, 5 per cent., L. A.-Pac. Ry.
$3000, 5 per cent., Riverside Light & F. Co.
$3000, 5 per cent. Pasadena H. T. & T. Co.
$3000 5 per cent, Riverside H. T. & T. Co.
$5000, 5 per cent. California-Pac. R.R. Co.
$15,000 5 per cent. San Joaquin L. & Power Co.
$20,000, 5 per cent. Edison First Rfd. bonds.
ISAAC SPRINGER & CO.,
A8635. 258 Wilcox. 1

REYNOLDS & MANN,
445 and 446 San Fernando Bldg., 4th & Main.
Phones—Main 6248, F1977.
WILL SELL—
1000 Copper Creek,
10 Southern Telephone Electric,
25 Pacific Wireless.
WILL BUY—
Standard Mine, P. B. Steifer. 1

STEPHENS BROKERAGE CO., ESTABLISHed 1891, 214 Delta Bldg., Los Angeles, Cal., buy and sell all mining stocks; Arizona corporations formed for $30; Nevada and California according to schedules. 'Phone Broadway 2533. 3

FOR SALE—AT YOUR OWN PRICE. Southern California Title & Abstract Co., Vaughn Ductile Metals Co., American Disappearing Bed Co., Solar Furnace & Power Co. J. H. G. STODDEN, 417 Byrne Bldg. 1

FOR SALE—ANTI-FRICTION, ELK OIL, National Sugar, Copper Creek, Sibley, Mt. Whitney, Yellow Top; many others below market. See me today. B. T. MERWIN, F3243, 206 Severance Bldg. 1

FOR SALE—36,000 SHARES OF CAPITAL stock in a good corporation, very reasonable; am in need of money. Address D. J. RADDICK, JR., Nordhoff, Cal. Box 216. 2

WILL TRADE EQUITY $1400 IN 5-ROOM modern bungalow for $300 cash, balance industrial or mining stocks. Phone F1279. DUNCAN URQUHART, 525 S. Spring. 2

$100,000 TO INVEST IN BANK STOCKS— Municipal and street bonds purchased. MATTHEWS & MATTHEWS, • 505 Douglas Bldg., cor. 3rd and Spring.

THINGS ON WHEELS—
All Sorts.

AUTOMOBILES.

AUTOMOBILES—
PERKINS AUTOMOBILE EXCHANGE,
605-7-9 West Seventh street.
Opposite Postoffice.
Main 5516. Home 5516.

FOR SALE—
A handsome new Darracq Knox, 4-cylinder.
Two Pope-Waverly Stanhopes.
Lozier roadster, 40 horse power.
Pierce-Arrow, 45 horse power.
Several 4-cylinder Tourists.
White Steamer, 1906.
A fine four-cylinder Queen.
Peerless touring car, 1906.
A Dobson car, just like new.
Locomobile car, fully equipped.
Pullman 7-passenger White Steamer.
Harper gearless runabout.
Ford four-cylinder.
Waltham 4-cylinder runabout.
Maxwell runabout, fully equipped.
Model A Winton, 50 horse power.
Rambler 4-cylinder, splendid condition.
French type Oldsmobile.
2-cylinder touring runabout.
2-cylinder Maxwell touring car.
4-cylinder Wayne roadster.

We have one of those neat little Stanley steamers in No. 1 running order. Come and see it if you want a bargain.

PERKINS AUTOMOBILE EXCHANGE,
605-7-9 West Seventh street,
Opposite the Postoffice.
Money loaned on cars. Money loaned on cars. 3

FOR SALE—
ALMOST NEW 50-H.P., 7-PASSENGER MACHINE, WITH FINE TOP, SPEEDOMETER, GLASS FRONT, HORN, ETC. THIS IS A SNAP, FULLY $1700 LESS THAN COST AND GOOD AS THE DAY IT WAS BOUGHT.
PRICE FOR A FEW DAYS, $2500 CASH.
FOR DEMONSTRATION,
SEE E. J. HAMPTON,
206 W. THIRD ST.
TEL. A4479. •

TOURIST LEAVING FOR NEW YORK IN few days will sell elegant forty to fifty H. P. Touring car at sacrifice, nearly new; adjustable seats for five or seven persons; powerful and smooth and new. WELLS, 730 Beacon. Phone E2447, mornings and evenings. 3

FOR SALE—ONE-TON GASOLINE DELIVery truck with solid tires, wheel steer, good large bed, etc. Will carry a load anywhere. I have been asking $400 for this, but would consider lower cash offer. 714 CARONDOLET ST. Home 52414. 1

FOR SALE—2 30x3½ GOODYEAR CASINGS, 2 30x4 leather coverings, 1 30x3½ tube, 2 30x4 tubes, 1 34x4 tube, pair gas lamps, extra tools, jack, 1 new double coil, 1 4-cylinder coil, guaranteed. A7065, or 1431 S. BURLINGTON.

WANTED—TO PURCHASE, 1907 OR '08 touring car, must be good make and in fine shape; will give syndicate interest in Hill-st. property worth $3500; and cash if car is worth it. D. A. VAN VRANKEN, 304 Stimson Bldg. 1

FOR SALE—ONE MAXWELL RUNABOUT also one light touring car, taken in exchange for larger Maxwell cars; for sale at most interesting prices; both very little used, A-1 and guaranteed. Call 1221 S. MAIN. •

FOR SALE—THOMAS DETROIT TOURING car top and seat covers, newly varnished. Run less than 4000 miles, in fine condition. A snap. Can be seen at WESTERN MOTOR CAR CO., garage. 1

WANTED—AUTOMOBILE IN EXCHANGE for equity in good two-story house in southwest; will also add some cash for good machine. WISLER, MOORE & CO., 310 S. Hill st. 1

REO TOURING CAR, COMPLETE EQUIPment, used but little, perfect condition; looks like new; will take part cash, balance monthly, $900. Address H, box 104, TIMES OFFICE. 5

FOR SALE—1906 WHITE STEAMER, REbuilt, 1907 improvements; straight line body; fully equipped; good condition; new tires. TELEPHONE E1404. 1

FOR EXCHANGE—A FINE SWISS COTtage, Hobart blvd., to exchange for good touring car, and cash difference. 714 CARONDELET ST. Home 52414. 1

WANTED—1907-8 2 OR 4-CYLINDER AUTOmobile; give big deal on clear lot or new bungalow. Call WILSON, 507 Grant Bldg. A3454, Main 4176. 1

FOR EXCHANGE—IF YOU WANT TO sell your car or exchange for first class real estate, call me up. 714 CARONDOLET ST. Home 52414. 1

WANTED—HAVE GOOD NOTE DUE JULY 5, to exchange for touring car at about $1500. 714 CARONDOLET ST. Home 52414. 1

WANTED — AUTOMOBILE, VALUE $1500, for equity in new, modern 5-room cottage at Long Beach. BOYCE, 236 Douglas. A1937. 2

FOR SALE—MAXWELL RUNABOUT, A-1, like new; must sell, $485 buys it. 311 E. FIFTH ST. 1

FOR SALE — BABY REO RUNABOUT, with jump seat and good equipment; only $450. 714 CARONDOLET ST. Home 52414. 1

BUY MY FINE 4-CYLINDER POPE-TOLEDO for $950 today. 414 W. COLORADO ST., Pasadena. P.O. box 365. 2

WILL GIVE CASH EQUITY OF $700 FOR good runabout. M'DONALD, room 1, 212 S. Broadway. 2

AUTO TIRES — OUR PRICES SAVE YOU money. CASH BUYERS' TIRE CO., 1028 S. Main.

FOR SALE—1907 MODEL S HAYNES, NEW, never run a mile. Must sell quick; $1700 buys it. 311 E. 5TH ST. 1

FOR SALE—1907 7-PASSENGER PULLMAN White Steamer. Have no use for car. Cost $5000. $2000 buys it. 311 E. 5TH ST. 1

WANTED — 7-PASSENGER THOMAS FLYer, quick. 311 E. 5TH ST. 3

THINGS ON WHEELS—
All Sorts.

BICYCLES.

INVALID CHAIRS FOR RENT. EAMES TRICYCLE CO., 1022 San Pedro st. Phones. •

$7 BICYCLE TIRES, $5; GUARANTEED. CASH BUYERS' TIRE CO., 1028 S. Main. •

BUGGIES, PHAETONS, RUNABOUTS.

FOR SALE — RUBBER-TIRE BUSINESS buggy, $45; also 1 high-grade piano-box buggy, $60; both almost new. 1 set of first-class buggy harness. 2045 BROOKLYN AVE. Boyle 2085. 2

FOR SALE—CHEAP, TRAP, HARNESS, blankets. C. L. PIERCE, 2926 W. Pico. West 1833. 2

WAGONS AND CARTS.

FOR SALE—BUTCHER, LAUNDRY, BAKery, dairy, express, farm and small grocery wagons, coupe top and open buggies, carts, poles and harness. 736 LOS ANGELES ST. 31

HARNESS AND SADDLES.

FOR SALE—CHEAP; MEXICAN SADDLE, $4; boys' Mexican saddle, bridle, blanket, $7; English saddle, bridle, $6; 2 pair leather chaps, $10 and $12; good bike racing cart, $10. 1654 TEMPLE. 1

LIVE STOCK FOR SALE—
Horses, Cattle, Mules, Etc.

FOR SALE — A FINE STANDARD-BRED bay filly, 4 years old, handsome, stylish and fast; also fine 5-year-old black surrey mare, very handsome and good traveler; either of them are sound and will pay veterinary fee for examination to any buyer; have bought autos and have no use for horses. Call at 2106 W. SEVENTH ST., or 'Phone Main 890. No plug-hunters, please. 2

FOR SALE — THOROUGHBRED JERSEY cow and calf, 4 days old, gives 7 gallons; tests 8 per cent. This is the finest cow in Los Angeles. She is a beauty; worth $150; will sell today for $100, as I'm going away. M'DONALD, green bungalow near Avenue 56 and New York st., Highland Park. 1

FOR SALE—ONE GOOD TEAM, 4 AND 6 years old, one bay and one black, 1150 weight; good drivers; one good small horse, gentle for lady to drive; several all purpose horses; one double harness; one ranch wagon, one horse, harness and buggy. 305 EAST 8TH ST. 4

FOR SALE — THE HANDSOMEST AND best mannered coal black team in Southern California, 6 years old; free drivers and do not pull on bit; lady can drive; single or double. Address EMMETT BERT, 968 S. Bonnie Brae, city. 5

FOR SALE—CHEAP, 3½-GALLON JERSEY-Guernsey, fresh, great butter cow. Might exchange for horse, or smaller milker and difference. 112 S. HICKS ST., second street east of Indiana. E. First st. car. 1

FOR SALE—TWO THOROUGHBRED, WELL matched horses, a beautiful team; two sets harness, carriage and road wagon. Everything first-class and a great bargain. GEO. A. RALPHS, 514 S. Spring. •

FOR SALE — PAIR OF BAY MARES, weight 2600 lbs., 6 and 8 years old, sound and true to pull, fat and blocky built. If you want a good team, call and see this one. 1131 SAN PEDRO. 1

FOR SALE—BAY HORSE, ABSOLUTELY sound, weighs 1100 pounds, suitable for ranch or delivery, broken double and single; price $100. Call 1513 SANTEE ST. 'Phone Broadway 3243. 2

FOR SALE—RANCH MARE, 8 YEARS OLD, weight 1175, with colt by her side; mare works single or double; will sell cheap or will let mare and colt out for its keep. Rear 825 S. GRAND AVE. 1

FOR SALE — 5-YEAR-OLD BAY MARE, sound and gentle, perfect for all-purpose animal; Concord buggy and harness; owner no further use for her; must sell. 3532 DOWNEY AVE. East 403. 1

FOR SALE — NICE, GENTLE FAMILY mare, 8 years old, color brown, weight 1050 pounds; also rubber-tired buggy and new harness; all in good shape; I am leaving the city and must sell. Call 120 W. 17TH ST. 1

FOR SALE — GOOD RANCH TEAM OF mares, 8 and 9 years old, weight 2400 lbs.; broke single and double, in good shape; worth $350; will take $250 if taken at once. Call 1704 S. MAIN ST. 1

FOR SALE — GOOD, GENTLE BROWN horse, 8 years old, weight 1100 lbs., city broke, stand with a weight; good traveler; $85 will buy him. Call 1704, S. MAIN. 1

FOR SALE — 6½-GALLON JERSEY-DURham cow, fresh; also a 4-year-old Jersey, fresh, $50 if sold today. No. 3523 DOWNEY AVE. 'Phone East 403. 1

FOR SALE — GOOD CHEAP TEAM OF work horses, weight 1050 pounds each, used to ranch work; will sell separate. Come and try them. Call 210 W. NINTH ST. 1

FOR SALE—$50; BROWN MARE, 9 YEARS old, about 1100 pounds weight; would make a good ranch mare. Call at 216 W. TEMPLE, or 'Phone A3463. 1

FOR SALE—6-YEAR-OLD BAY HORSE, gentle and guaranteed absolutely sound; no reasonable offer will be refused. SPRING VALLEY WINE CO., 347 N. Main st. 1

FOR SALE—CARLOAD OF HORSES AND mules, from $40 to $150 each; all gentle, work, delivery and driving horses; 6 good mules. 757 SAN PEDRO ST. 5

FOR SALE—900-LB. RIDING AND DRIVing horse, rubber-tired buggy, afraid of nothing, and a pet; best offer takes it. 3018 MANITOU AVE. 1

FOR SALE—TEAM, 1050 LBS., AND HARness, fat and sound; one 1000-lb. horse, sound and gentle; one 1100-lb. mare and colt. 712 ALVARADO. 1

FOR SALE — 1100 RANCH HORSE, GOOD condition, $50; also good strong side spring business buggy and single driving harness, $30 for both. 1428 W. 38TH. 1

FOR SALE — 1150-POUND HORSE, KIND and gentle; a beautiful animal; lady or children can handle; $150. Rear 721 S. MAIN. 2

FOR SALE — PRETTY FAST DRIVING mare, kind and gentle. Rear 721 S. MAIN. 2

FOR SALE—ONE JERSEY-DURHAM COW, fresh, giving 4 gallons per day. 919 N. FIGUEROA. 'Phone Main 4763. 1

FOR SALE—BAY HORSE, HIGH-HEADED, weight about 1100; sound, good roadster and fast walker. 'PHONE EAST 394. 1

FOR SALE—JUST ARRIVED WITH A CAR of saddle mules, saddle ponies and burros. At OREGON SALE YARDS, 920 Lyons st. 4

FOR SALE—1 PURE BLOOD JERSEY COW, 7 years old. J. PEYRONEL, corner Princeton and Calhoun st., Occidental tract. 4

FOR SALE—FINE THOROUGHBRED JERsey cow, 3½ gallons; owner leaving city. 736 E. 27TH ST. 'Phone South 1059. 2

FOR SALE—BAY MARE, 6 YEARS OLD, 900 lbs., sound and true, buggy and harness. 1737 VERMONT AVE. B1641. 1

FOR SALE — 1050-POUND DELIVERY horse, light wagon, good as new, and harness, all $100. 721 S. MAIN. 2

FOR SALE—A FINE HORSE, CHEAP. Inquire 1661 E. 48TH ST. 4

FOR SALE—SPAN OF MULES AND HARness, cheap. Call 3001 SAN PEDRO ST. 3

FOR SALE—6 GOOD WORK MULES, 1000 lbs., cheap. 547 NEW HIGH ST. 3

LIVE STOCK FOR SALE—
Poultry, Birds, Dogs, Etc.

FOR SALE—
EIGHT HIGH-CLASS
ENGLISH BULL PUPS.
ALL REGISTERED STOCK.
O. P. WAKELAND, 1366 38TH PLACE,
FORMERLY 48TH ST. 1

FOR SALE — ON ACCOUNT OF MOVING will sell stock of chickens (Rhode Island and Plymouth Rocks) at 50 cents each. Call today, 1402 S. LOS ANGELES ST. Tel. Broadway 5535. 1

FOR SALE—EGGS FOR HATCHING FROM Black Minorcas and Buff Orpingtons; will trade 12 Minorca hens for 12 Orpingtons. Write STEPHENS POULTRY YARDS, San Gabriel. 2

FOR SALE—FINE WHITE FEMALE PIT bulldogs, full grown; also one white male bull pup and one brindle bull pup; good stock. At 922 E. 14TH. Phone Main 7268. 1

FOR SALE—ORPINGTON AND SILVER-Penciled Wyandotte hens, good layers, or will trade for good driving horse. Apply after 4 p.m., 1422 MOHAWK ST. 2

FOR SALE—EGGS FOR HATCHING FROM imported Indian Runner ducks; also prize-winning S. C. B. Leghorns, $1 per setting. H. C. THOMAS, Phoenix, Ariz. 3

FOR SALE—BLACK MINORCAS; IMPROVE your stock with thoroughbred (Northrup strain,) dollar setting 15. 1349 TOBERMAN. A4375. Pico or 16th-st. cars. 3

FOR SALE — 125 BUFF ORPINGTON, Rhode Island Reds, Barred Rocks, White Leghorns, cheap. 1840 MONTICELLO AVE. Colegrove car to Swan st. 1

FOR SALE—THOROUGHBRED EGGS FOR setting at one-half former price. RED FEATHER POULTRY FARM, Huntington Park. Phone B9569. 1

FOR SALE—BARRED ROCK EGGS FOR setting from full-blooded stock, at 75c for 14. South 2838. N.W. COR. MONETA AND VERNON. B9667. 2

FOR SALE — 2 BRINDLE BOSTON BULL terriers, 5 months old; elegantly marked, from show stock. 919 N. FIGUEROA. Phone Main 4763. 1

FOR SALE—WHITE WYANDOTTE EGGS, 60c setting; 2 Wyandotte roosters, 12 hens, 1 Rhode Island Red rooster. 763 CLANTON ST. 1

FOR SALE—170 STANDS BEES WITH FIXtures, very cheap, as I am leaving for the north. J. O. ROGERS, Whittier. 2

FOR SALE—BROWN LEGHORN HENS, all laying, and in good condition, cheap if sold this week. 408 S. FREMONT AVE. 1

FOR SALE—THOROUGHBRED R. I. RED and Partridge Cochin eggs for setting, 75 cents for 15. 1182 WALL ST. 3

LIVE STOCK WANTED—
Of Various Kinds.

WANTED—TO BUY A GOOD TEAM cheap horses; weight 1100 lbs., part balance monthly, secured by mortgage, horses, wagon and harness. T. J. ANDERSON, 787 San Pedro. Tel. Broadway 1290.

WANTED—SADDLE PONY, CHEAP. Call today. J. G. HETTINGER, 2889 W. T... near El Molino, or address H, box 153, Times Office.

WANTED — CYPHERS NO. 2 INCUBATOR, latest pattern, cheap; A1 condition; brooders. Also good ranch team, 2400 lbs., days' trial. W. H. BRAUN, Ontario.

WANTED — THOROUGHBRED ENGLISH Bull pup, male, with ugly face, about ... months old; reasonable price. Call up H... 21520.

WANTED—TWO HORSES. WEIGHT ... lbs., or over. Call at stables of COLYEAR WAREHOUSE CO., 809 San Pedro st., ...

WANTED—TO BUY FIRST-CLASS WATCH dog. Will pay good price. Apply BRO... DRUG CO., Key West and Jefferson.

WANTED—FULL-BRED DANE PUP; G... price and age. Address VV, box 80, TIMES OFFICE.

WANTED — 2 HORSES AND SPRING wagon. Address H, box 93, TIMES OFFICE.

WANTED—ALL KINDS OF FAT STOCK. PHONE SOUTH 5499.

LOST, FOUND, STRAYED
And Stolen.

LOST—LADY'S SMALL GOLD WATCH, open faced, with 3 small cupids engraved on back; attached to watch; has small pin set with small diamonds. Lost either at Arcadia Race Track or on street car between track and Fifth and Broadway, or Seventh and Alvarado sts. Liberal reward if returned to CHAS. O. CANFIELD, 537 S. Broadway.

LOST — POCKET MEMORANDUM BOOK, red leather, containing important accounts; owner will reward suitably for return to ... MASON BLDG. Lost about 6:30 last evening on Fourth, between Mason Bldg., and Hill, on Hill between Fourth and Third sts.

LOST—$50 REWARD— We will pay $50 reward for the return of antique, claw setting, solitaire diamond ring. No questions asked. Phone 2790. WATSON CO., 322 Trust Bldg.

LOST — $100 REWARD, NO QUESTIONS asked, for return of oriental necklace with inexpensive stones, and native pearl pendant; wanted account associations. GEO. BISHOP, Hotel Ems.

LOST—LADY'S CAMEO PIN IN OLD-FASHioned gold setting; lost Saturday evening, Spring or Main between 3d and 5th. Liberal reward. Address E, box 99, TIMES OFFICE.

LOST—ON 7TH AND JASMINE ST. CAR by a working woman; purse containing all the money she had. Liberal reward. MRS. PALMER, 1500 W. Seventh st.

STRAYED—OR STOLEN, FROM 2700 EAST First. Chestnut sorrel horse, about 1200 lbs., star on face; a bad scar on right hind foot. Notify E. E. SHAFFER, Moyle 240.

LOST—YELLOW CANARY FROM FOURTH and Clay, black spot on head and wing. Reward. Return to 354 CLAY. Broadway 1...

LOST—LADIES' GOLD WATCH AND FOB, hunting case, monogram L. C. S. Reward if returned to HOTEL ASTORIA, Third and ...

LOST—LADY'S BLACK POCKETBOOK CONtaining sum of money; all I had. Reward. MRS. LEWIS, 435 E. Seventh st. 1

LOST—BETWEEN LOS ANGELES AND REdondo, purse containing change and keys. Reward. MAIN 8601, A2113.

LOST—LADY'S WATCH AND PIN, GREEN enamel, open face; liberal reward for return. Phone MAIN 8590, or F3239.

LOST—ON ELDEN AVE., PAIR OF GOLD glasses. Leave at 1135 ELDEN AVE., and receive reward.

LOST—CURRAN PRINTING CO., DELIVery book. Reward if returned to 211 NEW HIGH ST.

LOST—STRING OF SMALL GOLD BEADS. Please return to WEAVER PACKSON'S. Reward.

LOST—LADY'S SWEATER AND AUTO VEIL. Reward. PHONE 21620.

MINING—

I WISH TO PURCHASE AN ASSAY OFfice outfit, either complete or in part. State make of articles and lowest cash price. Address E. D. C., 2220 DARWIN AVE. Phone East 1502, C1469.

CLAWSON & GILLINGHAM, MINING ENgineers, examinations, reports and ASSAYING. Late of Copper Queen Con. M. Co. Both phones. 315-317 LANKERSHIM BLDG.

AN ENERGETIC GERMAN OF GOOD ABILity and standing, will find it to his interest to call at 201 LAUGHLIN BLDG. ... L. Andrew, fiscal agent.

PROSPECTORS MAKE ASSAYS IN FIELD. PROSPECTORS' SUPPLY CO., 409 N. Main st.

ACCURATE ASSAYS AND ANALYSES. MARK WALKER, 211 W. First.

IRVING & CO., GOLD REFINERS AND assayers, cash or bullion. 128 N. MAIN ST.

ASSAYING—

I WILL TEACH A FEW STUDENTS ASsaying; cyanide process and ore analysis. LABORATORY, 121½ S. Broadway, room ...

WADE & WADE, ASSAYERS, CHEMISTS, 218 E. FIRST ST. Established 1887. RICH ORES REDUCED.

IRVING & CO., GOLD REFINERS AND Assayers, cash for bullion. 128 N. MAIN ST.

ASSAYS 75c EACH. WESTERN ASSAY WORKS. 701 Cit. Nat. Bank Bldg.

DRESSMAKING—
And Dressmakers.

FASHIONABLE DRESSMAKING AND LAdies' tailoring; all work sure to please. Phone B6519. 1665 W. Jefferson. MRS. DELIA HARESNAPE. 3

KEISTER'S LADIES' TAILORING COLlege of Scientific Drafting, Cutting and Garment Making. 927 S. OLIVE ST. 4

DRESSMAKING OUT, AT HOME. SUITS, dresses, waists; special rates, now; references. E2058. 1

LADY WANTS ALL KINDS OF HEMstitching to do at her home. Home 41528. 3056 E. FOURTH. 7

CHILDREN'S AND PLAIN SEWING. WILL call for orders. West 1706. 1626 MAGNOLIA AVE. 1

DETECTIVE AGENCIES—
And Detectives.

ELMS DETECTIVE AGENCY WILL UNdertake all proper detective business intrusted to it by corporations, individuals or attorneys. Special attention given to the examination of mines and mining stocks. Correspondents in all principal cities of the United States and Europe Office WILSON BLDG., First and Spring sts., Los Angeles, Cal. (Cable address, ELMS. Western Union code.) Established 1887. •

CRONIN'S DETECTIVE AGENCY. JOHN F. Cronin, ex-U. S. Secret Service Agent, principal. Prompt, accurate and reliable service. Suite 401 BRYSON BLDG. Home phone, day, A6675; night, A2663. •

PRIVATE DETECTIVE — BY CAREFUL, intelligent, experienced man; legitimate cases of any character taken. 1124 S. OLIVE. F4111. 6

BLAIR'S DETECTIVES, "OPEN 24 HOURS a day." Mining, criminal and commercial. 221 W. Third st. Home A6941. Main 9165. •

PRIVATE DETECTIVE, EXPERIENCED, reliable man, criminal, shadowing, divorce. 1110 SANTEE ST. Phone F5610. 1

PRIVATE DETECTIVE, SHADOWING, etc., reasonable. P.O. BOX 1423, city. •

MUSICAL INSTRUMENTS—
For Sale, Exchange or Wanted.

FOR SALE—BY PRIVATE PARTY, STEINway upright, perfect condition, good as new; will sacrifice for cash or could arrange terms. Address H, box 66, TIMES OFFICE. 1

HAVE TO SELL MY EQUITY $130 IN GOOD piano; make offer. Address C. C., box 179, TIMES OFFICE. 1

FOR SALE—AUTO PIANO, ALMOST NEW; ½ price; must sell. Phone MAIN 3439, F5906. 3

PATENTS—
And Patent Agents.

RAYMOND IVES BLAKESLEE, PATENT lawyer, solicitor and expert, Long New York City experience. Patents and copyrights secured, trademarks registered in all countries. Litigation in all courts. Facilities for exploiting selected inventions. 204-207 MASON OPERAHOUSE BLDG., 127 S. Broadway, Los Angeles. Phone A7212. •

PATENT AND TRADEMARKS SOLICITING and litigation. TOWNSEND, LYON & HACKLEY, 504 Mercantile Trust Bldg., 207 S. Broadway. Home A8191, Main 9129. •

G. E. HARPHAM GETS PATENTS, INVENtions financed, patent litigation; 25 years' experience. 617 UNION TRUST BLDG. F4325. •

PIONEER PATENT AGENCY, HAZARD & STRAUSE, founded 30 years. 639 Citizens' Bk. Bldg., 3d & Main. PATENT BOOK FREE. •

C. SEVERANCE OF LONG PATENT AND TRADEMARK PRACTICE AT Wash., D. C. 330 H. W. Hellman Bldg. Home A7909. •

JAMES R. ROGERS, EX-EXAMINER U. S. Patent Office. Patents. 423 BYRNE BLDG. •

Classified Liners.

PHYSICIANS—
With Office and Hours.

DR. CARTER'S MONTHLY REGULATOR never fails to relieve the most obstinate monthly irregularities in a few hours and it is POSITIVELY GUARANTEED

Not to injure the most delicate woman. Ladies are cordially invited to call and consult FREE OF CHARGE a regular graduate physician of 26 years' experience in treatment of monthly irregularities, sterility, change of life, cancer and all diseases peculiar to women by improved methods, without resorting to painful and dangerous operations. Ladies desiring to remain under the doctor's PERSONAL CARE will be received in their private home, supplied with trained nurses and every convenience for the safety and comfort of patients. PAINLESS CHILDBIRTH assured expectant mothers. Consultation free and strictly confidential. Hours, 9 a.m. to 8 p.m. Sundays, 10 to 12 a.m. DR. AND MRS. CARTER, 344 Mercantile Place, over 343 S. Spring. Home Phone F6703; Main 6778.

DR. HOWARD, WOMEN'S SPECIALIST IN female troubles, irregularities and all diseases peculiar to women by improved painless methods; cure guaranteed or no charge; fee $10; consultation free. 37 years successful experience. Ladies who have not been cured by treatment elsewhere, please call and success assured. No drugs nor painful operation. Hours 9-5. 121 S. Figueroa, near 6th.

SPECIALIST FOR MEN SINCE 1878; ALL nervous, skin, blood, rectal, private and chronic diseases of both sexes; stricture, urinary troubles and catarrh cured. Consultation free. Rupture cured, without knife. 336 W. 3RD ST. Take Angels' Flight car.

MRS. BEST, LEADING SPECIALIST IN female troubles, has brought happiness to thousands of anxious women; has never had a single failure; cases relieved within 48 HOURS OR NO CHARGE. WHATEVER. Hours 10 a.m. to 8 p.m. 342 S. Hill st.

DR. HAIGH, FORMERLY WOMAN'S HOSpital, Manchester, England, successfully treats chronic and incurable diseases; also goitre, varicocele, cancer and female diseases and irregularities. 240 BYRNE BLDG., Third and Broadway.

DR. ALICE RIKERT, LADIES' SPECIALIST, graduate of Hydrotherapeutic Institute, Berlin; female disorders or disease cured; immediate relief under guarantee; home in confinement; strictly confidential; infants adopted. Hours 1 to 5 p.m. 1236 S. Hill st.

DR. SOMERS, SPECIALIST DISEASES AND irregularities of women, nervous and chronic diseases of either sex; 25 years' practice. 212-214 CURRIER BLDG., 212 W. Third st., between Spring and Broadway. Home 5396.

JULIAN MACRAE, ELECTRICIAN, NERvous and nervous diseases. Residence, 22 ST. JAMES PARK. Home B4882.

DR. BAHRENBURG, FEMALE DISEASES and monthly irregularities. 455 S. BROADWAY.

DR. PRITCHARD, RECTAL, FEMALE AND chronic diseases. 453½ S. SPRING.

DR. TAYLOR, LADIES' SPECIALIST AND obstetrics. 453½ S. SPRING.

NURSES—
With Experience.

QUIET HOME FOR NERVOUS PATIENT or convalescent; nourishing food; graduate nurse; no fads; keep your own doctor; outdoor sleeping facilities. 'Phone quickly, HOME 1855, Pasadena.

WANTED—AN EXPERIENCED DOMESTIC nurse wishes a few more engagements, or would like a place to take care of an invalid; very best city references. Address 190 W. 40TH PLACE.

PRIVATE HOME FOR INVALIDS AND confinement. Trained nurse in charge. Terms reasonable. 1042 W. 11TH ST. Phone West 762.

NURSE HAVING A PRIVATE HOME would like care of invalid or nervous lady; terms moderate. Address H, box 82, TIMES OFFICE.

PRIVATE HOSPITAL. MATERNITY CASES given special attention. Reasonable rates; best of care. 1257 VALENCIA ST. Pico car.

NURSE'S CARE GIVEN INVALIDS AND rheumatic patients; private home; rates reasonable. 1220 SANTEE ST. Home phone 10589.

MACHINERY—
And Mechanical Arts.

MODERN MANUFACTURING COMPANY, Orange, Cal.

Die making, stamping, drawing and forming in any kind of metal, drafting, pattern making and light manufacturing. Model making by inventors. Estimates made on work. Modern equipment and methods.

ELECTRIC POWER PLANTS AND OTHER machinery; all sizes, dynamos, motors, D. C. and A. C. electric mining, hoists, steam and gas engines and repairs. M. A. FARNSWORTH, 19 and 18 Natoma st., San Francisco.

FOR SALE—AT A BIG SACRIFICE, ONE horse-power electric motor; a button-hole machine, and an embroidery or marking machine. Suitable for laundries.) All these are nearly new. Apply BERNEGER, 167 Temple Blk. 1

FOR SALE—NO. 3 RANSOME CONCRETE mixer on trucks, with gasoline engine; very cheap. NEVADA SECURITIES CO., 123 S. Broadway.

FOR SALE — ELECTRIC MOTORS, ALL sizes and makes, slightly used and new. MAIN 8785, B3077.

GOVERNMENT LANDS—
And Land Scrip.

OPPORTUNITY EXTRAORDINARY FOR those desiring homes under their own vine and fig tree. I can show you a few choice pieces of government land in a thriving colony, close to town, in a fine fertile valley with abundance of water for irrigation, that can be filled upon either as homesteads or reclamations. This is no experiment as the colony has fully demonstrated the productivity of this wonderland. A proof positive are the crops now growing upon this land. 317 COPP BLDG., 213 South Broadway.

$135 PAYS IT ALL. CALL IN AND LET us show you how to get 160 acres fine close-in agriculture or fruit land. Plenty of water. 402 CHAMBER OF COMMERCE.

EIGHTY ACRES FOR TWENTY-FIVE DOLlars; no further expense. Not required to live on land. Good water. Address E, box 98, TIMES OFFICE.

STORAGE—
All Sorts.

TO LET—SEPARATE IRON ROOMS, $2 per month; trunks, boxes, 25 to 50 cents. Phone for our large vans when you move. COLYEAR WAREHOUSE CO., 415-17-19 San Pedro st. Office, 324 or 559-11 S. Main st. Phones Main 1117; Home F3171, or A2154.

COLGAN WAREHOUSE CO., 1121 to 1135 S. Los Angeles st. Modern fireproof building. Lowest rates. Centrally located. Office, 715 S. Spring st. Main 3048. F2256.

THE L. A. VAN, TRUCK AND STORAGE CO.'S office moved to 540 S. Spring st. R. B. DUNSTON, prop. Main 115. Home F7854.

SHIPPING.

REDUCED RATES ON HOUSEHOLD GOODS to all points east and west. JUDSON FREIGHT FORWARDING CO., 129-131 STIMSON BLDG.,

Phones C1538—Main 744.

FIRST-CLASS FURNITURE PACKING, reasonable. Phone SOUTH 4927 after 5 p.m.

TYPEWRITERS—
Of Various Makes.

STANDARD REBUILT TYPEWRITERS OF all makes. Work like new, at one-half the price. Agents "Light Running" TONET and ball-bearing DENSMORE. Largains in every make. Largest and best rental stock in Los Angeles. Prices lowest. THE LOS ANGELES TYPEWRITER EXCHANGE, 128 S. Broadway. A3013, Main 2008.

TYPEWRITER EXCHANGE—Typewriters, all kinds bought, sold, rented, expert repairing. TYPEWRITER EXCHANGE removed from Wilcox Bldg. to 129 S. BROADWAY. Home 6495. Main 5454.

MUSICAL INSTRUCTION—

JOSEPH N. WHYBARK, VOICE CULTURE, sight reading and school music. Gamut Club, 1044 Hope st., room 3, Saturdays.

EDUCATIONAL—
Schools, Colleges, Private Tuition.

WANTED — TUTORING BY COLUMBIA graduate, by hour or month, city or country; fine references; all branches. BUREAU OF SERVICE, phones 96, Pasadena.

ROWELL'S SCHOOL, Y.M.C.A. ROOMS, coaches in all grades; prepares for all examinations.

DENTISTS—
And Dental Parlors.

DR. BACHMAN, FORMER MINNEAPOLIS dentist, permanently located at 308-9 O. T. JOHNSON BLDG., cor. 4th and Broadway.

DR. B. HIPFMAN, DENTIST, graduate of St. Paul and Duluth, Minnesota, now in Los Angeles, 107 N. Spring.

BOILERS—
And Boiler Works.

L. A. BOILER WORKS, MFRS. OF BOILers and tanks; special attention to repair work. 119 REDONDO ST. Tel. M. 2357; H. 1202.

HAIRDRESSERS
Chiropodists and Manicures.

LADIES, SECURE A PRACTICAL COURSE in hair culture, hairdressing and manicuring; 15c; shampoo, 25c. FLORENTINE HAIRDRESSING COLLEGE, Broadway, at Kensetts Flats. F2287.

HOPELESS.

OLD CONVICT SEEKS PARDON.

Slayer of Woman Here Years Ago Wants Out.

State Has Gained Much by His Ingenuity.

Valuable Secret Must Die With Him in Prison.

Because Convict Charles H. Arthur can't get out of San Quentin Prison, the secret of an important invention probably will be lost to the world.

Arthur is serving a life sentence for murdering a woman on the streets of Los Angeles.

Having made a remarkable invention in the convict shops at San Quentin; he wants to be free to perfect it.

A pardon undoubtedly means to him honors and a fortune. But he can't get the pardon.

The matter has been referred to the local courts and it has been decided to refuse to indorse his petition. They do not believe the State should enter into a swapping transaction with a cruel and wanton murderer.

Arthur has served ten years of his sentence. At the time of the murder he was a little more than 50 years old.

Charles H. Arthur,
serving life term at San Quentin for Pasadena murder, who has made discovery worth millions during his imprisonment and who now seeks parole.

He was a Pasadena blacksmith—a widower with three beautiful daughters. He had some sort of a maudlin love affair with a woman named Melissa Ransom. He had been drinking for some time and got some sort of drunken tragic idea when the woman left him.

SHOOTS WOMAN DOWN.

On the afternoon of January 27, 1898, he followed her to Los Angeles and shot her dead on Broadway, near Fourth street, It was just before noon, when crowds of shoppers were on the street.

The woman had no warning whatever. Arthur slipped up and shot her from behind.

He was considered to be a good enough man at heart, but was half crazy from liquor at the time. He was tried in the Superior Court and convicted of murder, the jury recommending a life sentence.

Arthur was sent to San Quentin and became a model prisoner. He was put to work in the blacksmith shops.

Not long after he arrived there they had trouble with the jute mills. Something was the matter with the spindles on the looms. They wore out. Once worn out, they hardly could be replaced. It is said that no machinery is manufactured in this country hard enough to withstand this friction. The prison always had been forced to send abroad.

Arthur tinkered around in the prison blacksmith shop and hit upon a great secret. He found a way to harden these machinery parts so they would stand the wear.

His invention is in use in the prison and has been for several years. The State has been saved thousands of dollars thereby.

SECRET ALL HIS OWN.

Not a soul in the world, however, knows the old convict's secret, except himself.

He is shrewd enough to try to barter his freedom. Recently, he wrote a rather pathetic letter to the authorities here, asking that his petition to the Board of Pardons be indorsed.

He said that at the time of the murder, he was under the influence of liquor, and didn't know what he was doing. His stay in San Quentin, he says, has cured him of the drink habit and he thinks he should be given his freedom for his few remaining years. He said nothing about his invention in the letter.

The old convict's petition was carefully considered. The decision has been made, however; the indorsement will not be made.

A letter has been written back to Arthur. The courts here, though expressing sympathy for him, stated that his crime was too wanton and too horrible, that he was lucky enough to escape with his neck.

So the old man's secret will probably go down with him to the grave.

The plant of the western Paper Goods Company, manufacturers of folding boxes, envelopes and paper bags, at Cincinnati, O., was destroyed by fire yesterday. The loss was $150,000.

GIVEN AWAY AT PEOPLES THEATRE

The Great Fer-Don continues this week the free distribution of his remedies at the Peoples Theater on South Main street. The big medicine chest is given to all who desire to supply themselves with these famous household remedies. The Zulu King, a musical show by the stock company, delighted many last night and should continue to fill the Peoples to overflowing all week. Ten cents admission to all parts of the house.

The European Medical Experts, at their offices at 745 South Main street, are being kept busy with the numbers of persons who hasten to take advantage of the liberal offer of treatment for the cost of the medicine alone. Deafness, rheumatism, female complaints, blood, stomach, liver and kidney troubles, in fact, all chronic diseases that are curable are treated and cured for the cost of the medicine only. This offer expires this week.

ATTORNEYS—
And Counselors at Law.

ENTERPRISE LAW & COLLECTION COMPANY. Collections made everywhere. Attachments and garnishment proceedings given immediate attention. If we are unsuccessful we charge you nothing. Suite 419 BULLARD BLDG., 136 N. Sq. Imp. Tel. A5442, Main 8646.

LOS ANGELES LAW AND COLLECTION Co. No fee without success. Consultation free; estates settled; damage suits; marriage laws. Hens, etc. Attorney and notary. 639 GRANT BLDG., 4th and Broadway.

CITIZENS' LAW AND CLAIM AGENCY, 434 Citizens' Natl. Bank Bldg., cor. 3d and Main. Collections, attachment suits; real estate and marriage laws specialty. Telephones A3762, Main 2534.

H. H. HEATH, ATTORNEY, NOTARY, 324½ S. Spring. Prompt attention, satisfactory at no fee. Need you a lawyer, keep this.

LADD & WOOD, ATTORNEYS, NOTARY public. Advice free. 308 Douglas Bldg. A7460.

CHARLES C. MORGAN, ATTORNEY AND notary, 628 I. W. Hellman Bldg. Home F7607.

MODELS—
And Modelmakers.

I. S. GOLDMAN MODEL MAKER AND EXperimental machinery builder. 210 EAST WASHINGTON ST. Phone B2408.

OTHER YEARS.

OLD "MAMMY" HARKS BACK.

Centenarian Tells Story of Her Long Life.

Vivid Picture of Woes and Joys of Slave Days.

Lucy Is Blind, but Her Mind Is Unclouded.

Among the few old slaves still living who have a distinct recollection of the vicissitudes of ante-and post-bellum days, there probably is no more interesting character than old Aunt Lucy Chiviss of Los Angeles, who passed her one-hundredth birthday a few days ago. She is blind and very feeble. She can scarcely walk and spends most of her time sitting in a rocking chair with her pet chicken in her lap. But her mental faculties are remarkably alert. She remembers hundreds of incidents in her life which occurred more than sixty years ago and can quote whole conversations she had with her various "old marsters" on the slave plantations of Kentucky, Mississippi and Texas.

Aunt Lucy's first owner was John Chiviss of Clark county, Kentucky, and she therefore, calls herself Lucy "Chiviss." Of her first "marster" she speaks with a quiver in her voice. He was the best "marster" she ever had she declares, but he had bad luck on a horse race, bet Aunt Lucy, along with a number of other slaves, was transferred to Col. Cassius M. Clay, who won the wager. Clay sold Lucy, then a young girl, to traders who took her down the Mississippi to Natchez, where she was sold in the slave market in Natchez-on-the-Hill. Col. Phil. Hockett bought her and she worked for him until he died, when she fell to his daughter, Mrs. Gerard Brandon, who owned over 1200 negroes. Two years before the Civil War, "Marse Brandon" picked out 648 of his best "niggers" and refugeed them into Texas, where they raised two crops of cotton and sugar cane for him before he was forced by the law to free them.

Afterward, Aunt Lucy worked for herself and her two little grand-children, earning good wages in the cotton fields or in the cook-houses of wealthy planters. She cooked the first meal in the town of Calvert and nursed night and day through the scourge of yellow fever which took away hundreds of the white folks of the town in the early seventies. Later, she drifted to Hearne, Taylor, Austin, San Antonio, and Houston, Tex., then went to Arizona and finally, five years ago, came to Los Angeles. Her only living grand-daughter, Lucy Clayborne, supports the old woman, now at their little cottage, at Fourteenth and Clayborne streets.

STORY OF HER LIFE.

It is impossible to tell Aunt Lucy's story of her life as she tells it. Her narrative is interspersed with quaint expressions, ejaculations and dialect which, to the white person of this day and age, are almost unintelligible. But the substance of the story is this:

Once Lucy's "ole Miss" called her to her and said: "Lucy, your master is talking of hiring some of you colored folks out and you may be one of them. If he does I may never see you again so I want to tell you how old you are and you can always tell the white folks who can figure and they will be able to tell you any time what your age is. Now Lucy remember this is 1834, and on the tenth of this month you will be 26 years old."

It is from this data that Aunt Lucy reckons her age. Of course she cannot count, herself, but she has always treasured this bit of information and whenever she is asked her age she relates this incident and says: "Now, I reckons you kin figger it fer yourself."

When Lucy was sold to the traders, her "marster" and "missis" did not have the heart to tell her so they sent her, after supper, to the store to get a dozen candles. When she got there, the traders were sitting around the room and one of them came forward and "sized her up." Then the trader told her he had hired her and that he had a plantation a few miles from there and would be good to her. He told her he wanted her to go with him that night. Her heart sank within her but she made a strong plea to be allowed to go home to get her clothes. Then the trader told her he had a fine riding mare at home and a fine new saddle and that if she would go along with him, she could ride the mare back to town the next day to get her clothes. This somewhat pacified the colored girl and she got in the wagon with him and they started away.

Lucy's description of the way she sold herself in the slave market at Natchez-on-the-Hill is 'ntensely interesting. She says the men were put on one side of a long passageway, while the women and girls were on the other. The girls were forced to don their best clothes, shoes and white stockings, if they had any; fix up their hair and put on their beads. Then they walked up and down the passageway, that prospective buyers might inspect them. One girl who had been in the slave market several days told Lucy to watch out for "a man with a black seegar hangin' outen the corner his mouth and ridin' a dink-tailed mare." This man, the girl said, was the best "marster" around Natchez, and she would do well if he bought her. So when Lucy saw this man coming, she grinned at him as broadly as she knew how and courtesied to the ground.

Aunt Lucy Chiviss,
former slave, now in Los Angeles, who has just passed her one-hundredth birthday anniversary, and whose clear mind is a wonderful storehouse of events of early days in the South.

"Hallo, gal," said this planter, who turned out to be Col. Phil Hockett. "What can you do?"

"Oh, I 'lows I kin do anything any other gal kin do," responded Lucy, rolling her eyes and showing all her teeth.

"Bet you kaint dance Jim Crow," said Hockett.

"Betcher I kin, and ef I don't, you kin cut my haid off," said Lucy eagerly. "You jest git some of them there niggers ter pat fer me and I'll show you some Jim Crow."

So Lucy danced and the colonel hawhawed and was pleased. Then he said:

"Bet you can't dance a jig now, Lucy."

"You jest watch an' see," said Lucy, and she danced till she was exhausted.

The colonel said: "What else can you do, Lucy?" and she told him she could pick cotton or cut sugar cane or hoe corn or split rails or do anything any nigger could do.

"Can you sew?" asked the colonel.

For answer Lucy showed him her fingers, calloused and torn by innumerable needle-pricks.

"I guess I'll take you along with me," said Col. Hockett, and he went over to the traders and counted out $1600 in cash.

Then Lucy sidled up to her new owner and whispered softly:

"Marster, ef you wus done gone to a strange country and didn't have no folks and nobody you knew, 'cept jest two yaller gals, what'd come all the way from Lexington, Ky., wiv you, wouldn't you want to keep 'em with you?"

"Why, yes, Lucy. Where are they?"

And Lucy, in transports, pointed out two girls from her own neighborhood, and Hockett, who was a kind-hearted man, bought them.

CRUEL DAYS COME.

When the colonel died, Mrs. Brandin, his daughter, became possessed of his slaves. Her husband was a big planter and wealthier than her father had been, and the combined estates made a tremendous plantation, more than a dozen farms in all. Lucy says, on which worked over 1200 negroes.

Conditions were not so pleasant as they had been under the Hockett régime. Brandin himself rarely ever saw any of his negroes, and the entire responsibility of working them, feeding them and caring for them was left to overseers, who often abused their authority and persecuted the helpless slaves brutally. Lucy's back is covered with the scars left by repeated whippings, while she was learning to pick her 500 pounds of cotton a day. Sometimes she was beaten three or four times a week till she would faint from pain and loss of blood. Often she was beaten for stealing the liquor from the meat, which was set aside for the innumerable hounds. The slaves were given a small piece of hog meat and a piece of corn bread for breakfast. At dinner time, they got a little bucketful of greens dipped in meat liquor, served to them in the fields. At night a piece of corn bread was the sole ration for the weary, hungry toilers in the cotton field. The hounds were better fed than the negroes, Aunt Lucy said.

If a negro stole a fence rail, the overseer was likely to order every slave on the plantation to go to the woods, cut down a tree and split it up into rails. To punish one man, the overseer would often send the whole army of slaves to the cotton fields on Sunday, when they were supposed to rest.

FREEDOM AT LAST.

When the war cloud became black and Brandin feared that he would lose all his slaves, he adopted the course followed by many other big planters—refugeed the best of them into Texas, which was not under the American flag. Brandin himself came riding up to the plantation house one morning, ordered the big bell rung to call all the slaves, and then, with tears in his eyes, announced to them that they were free.

Aunt Lucy went to work in the cotton fields at $1 a 100 pounds. Although a grandmother, she was strong and with the aid of her two little grand-daughters, was able to pick 700 pounds a day. Those were halcyon times. Working hard, but singing as they worked, the emancipated negroes were free in the evening to dance and sing or do anything they pleased. Their simple tastes in the way of food and drink and cheap finery they were able to gratify. The store got all they earned on each Saturday night. If Aunt Lucy had $30 or $40, it all went, but she and the little grand-daughters went back home loaded down with their foolish purchases and happier than any king.

CLOSING CHAPTERS.

When Lucy took her grand-daughters to Calvert, the town had not been started. Old Judge Calvert, one of the famous pioneers of Texas, had donated the land for the townsite and in a few days the village began to materialize. Aunt Lucy worked for Mrs. Kizee, who was Judge Calvert's daughter. She cooked the first meal ever cooked in the town.

When the yellow fever epidemic broke out, whole families of white folks died. Mrs. Kizee and her little nephew caught the plague and Aunt Lucy nursed them night and day till they passed away. Then she nursed in several other families, receiving $10 a night and $5 a day.

With the money earned during this time of woe, she moved to San Antonio, and later to Houston. She said she "hoboed" from Benson, Ariz., to Los Angeles, but her grand-daughter remarked: "Noe, don't you print dat. I'm 'shamed of it, if Mammie aint."

WASTEFUL OWNERS.

UNCALLED FOR BANK FUNDS.

DEPOSITS THAT HAVE AWAITED YEARS FOR AN OWNER.

Philadelphia Bank Held $25,000 for Thirty Years While the Owner Served a Prison Sentence—Many Millions of Unredeemed Government Bonds.

The recent announcement that the failed Knickerbocker Trust Company of New York holds $700,000 for which no owners have put in a claim, and of whom no trace can be found, brings other similar instances to mind. The disappearance of owners of deposits is no uncommon thing, as any bank official will admit. In some instances such deposits have, by a change of circumstances, been forgotten; in others their owners have died and left no intimation to their heirs of the location of their property. In many of the States laws have been enacted requiring banking institutions to advertise such funds at stated periods in the expectation that the attention of those to whom they properly belong may thereby come into their own.

In the case of the Mechanics' and Traders' Bank, of Philadelphia, the doors of which were closed recently, there is a record of a payment made some years ago of a large sum, $25,000, and with a corresponding of balancing record upon the ledger showing that this account had been carried for some unknown or mysterious depositor for nearly thirty years.

The officers who are now, in the name of the State, examining the accounts and books of this bank, by chance ran across this item, and having asked an explanation, received one of the strangest in the history of banking in New York.

Some years ago, the ownership of this bank passed into new hands and the choice of president was fixed upon Mr. Thalmessinger. He made microscopic examination of the books, determined to master every detail, present and historic, for the bank had a history dating back to the year 1830. One entry astonished him, and he made immediate visit to his counsel, ex-Judge Dittenhoefer, to whom he reported the circumstance.

He had discovered, he said, that there was a credit upon the books of the Mechanics' and Traders' Bank of $25,000, and that this deposit had remained with the bank for nearly thirty years untouched. No one in the bank knew who the depositor was or even to have heard of him. Judge Dittenhoefer, as counsel, advised Mr. Thalmessinger still to carry the account and not concern himself about it.

Two days later, the bank president again called upon his counsel, and was plainly in much excitement. He stated that a check for the $25,000 had that morning been presented to the bank, and that he had declined to pay it on the ground that he was not satisfied as to the identity of the maker of the check.

The president was advised by Judge Dittenhoefer to permit suit to be brought against him, saying that it would be the better part for the bank to pay that $25,000 on judgemnt than to run the risk of paying it to the wrong person. Suit was speedily brought, and the following facts were disclosed under oath.

A man had been arrested for murder nearly forty years ago. Soon after his arrest $25,000 was deposited in his name, no one knows by whom. He was convicted and sentenced to be hanged, but the sentence was commuted to imprisonment for life. After serving as a life prisoner for thirty years in Sing Sing the man was pardoned. As soon as he reached New York, he drew a check for this money.

The testimony was sustained in the trial, the identity of the man proved, the check was paid, and after that this man disappeared as completely as though swallowed by the earth. The presumption was that with the money he went far away, determined to begin a new life, although then a man past 60 years of age.

There are some stranger incidents even than that occasionally disclosed. Only a day or two ago, some of the officers of the New York Central were pursuing, as they thought, a possible clew that would lead them to the ownership of a block of stock now for sixty years held for a person who cannot be identified. The stock was of the original Hudson River Railroad, issued to a person whose name indicated that the purchaser was a foriegner.

It was a block of some fifty shares. It was afterward absorbed in the general unification of the Hudson River and New York Central. To it was credited its proportionate share of the new traditional 50 per cent. stock dividend. To it also has been credited the various dividends and other perquisites, until today the obligation amounts to something like $10,000.

Search has been made in Europe; what seemed to be clews have been followed up in New Orleans, San Francisco, and South America, but it has been impossible to trace the ownership. The clew, faint as it was, which was thought to have been discovered a few days ago, ended where all the others did, in a fog.

Strange as it may seem, for the last fifty years the government has never been able to pay off all the bonds that have become due. Of every issue of bonds there remain today outstanding bonds amounting from $50,000 to $5,000,000. On many of these the interest has stopped for nearly half a century. The money is lying in the treasury waiting for the owner of the bond, but he never comes. There are many explanations for this curious condition, all of which are, of course, purely theoretical. It is assumed that in many cases the bonds have been owned by misers who never been found. A bond that is lost or burned is easily replaced under the rules of the treasury. There are probably $20,000,000 of outstanding bonds whose owners will not present them for redemption.

The United States 4 per cent. bonds of 1907 came due July 1. Today, although the interest has stopped on all these bonds, there are still $5,733,000 of these bonds outstanding.

MAN STRUCK BY AUTO.

George Link, a gardener, who lives at No. 209 Liberty street, was struck by an automobie at Second street and Los Angeles about midnight. His nose was fractured and his back injured. The chauffeur, who had several persons in the machine, drove away without stopping. After being treated at the Receiving Hospital Link was taken home.

... Times Atlas ...

For the benefit of patrons of The Times, arrangements were made some time ago for the publication of an up to date atlas of the world. This book has just been received, and is ready for delivery to patrons who may desire it on the terms of the contract printed below.

Maps

It is just the thing for the office, the library, the home and the schoolroom. It contains numerous maps, all of which are new and strictly up to date. Inspection of it will prove this to the satisfaction of any one.

Illustrations

The illustrations are a fetching feature of the atlas. It contains many beautiful half-tone pictures of subjects of interest from all over the world, and special maps and illustrations of Southern California.

Type and Binding

The type throughout is large, clear-cut and legible. Work is generally attractive and durably bound in cloth.

The regular retail price of the atlas is $5.00, but The Times has made arrangements for the purchase of several thousand of them, so we are able to put them out with patrons of The Times, either new or old, at a very low price, in accordance with the following contract.

Contract

Town.....1908

THE TIMES-MIRROR COMPANY

Gentlemen:

In consideration of your delivering to me as a premium Hammond's Pictorial Atlas of the World, I hereby subscribe to The Times (Daily and Sunday edition) for a period of six months, and agree to pay for the same as follows: 65 cents on delivery of the Atlas to cover express and delivery charges, and 85 cents a month, which includes subscription to The Times for the period of six months covered by this contract. It is understood that the Atlas will be delivered to me within thirty days after the approval of this order by you, and that said Atlas remains the property of The Times-Mirror Company until this agreement has been fulfilled. It is made a part of this agreement that I will at once notify The Times-Mirror Company of any change in my address.
(New or Old)

Service to begin (Date).....

Collect at .....

Signature of Subscriber.....

Address .....

GORGEOUS.

BRILLIANT IS ITS OPENING.

Magnificent Hotel Virginia Makes Initial Bow.

Manager Linnard Is Host at Reception and Ball.

Officers of Armored Cruiser Add to Splendor.

A brilliant social event was the ball given last night at Hotel Virginia at Long Beach to celebrate the formal opening of the magnificent new hostelry. The elite of society of Pasadena and Los Angeles was present, and the officers of the U. S. S. South Dakota came ashore to take part in the festivities.

One thousand invitations were issued for the affair and special cars were chartered to convey the guests to the beach. Several through cars were run between Pasadena and Long Beach, nearly all of the guests of Hotel Maryland at Pasadena, going down to help celebrate the opening of the newest in the chain of the Linnard hotels.

The corridors of the hotel, transformed into winding greeneries with palms and ferns, were thronged with handsomely gowned women and smartly clad men, while the gorgeous full dress uniforms of the naval officers completed the picture. Thousands of electric lights, their shimmer reflected by the glittering crystals of the electroliers, illuminated the brilliant scene.

The floral decorations were elaborate. Great clusters of roses, rare blossoms of all kinds, and semi-tropic flowers were displayed in abundance. Massive vases of quaint design, draped with ferns and smilax and filled with blooms, were placed about the rooms and the air was fragrant with the perfume of the flowers.

Potted ferns innumerable, ornamented the halls and salons, while the rarest of palms surrounded the pillars or lined the balustrades. The decorations throughout were a triumph of the florist's art.

At either side of the main entrance were stacks of fine oranges, laid out in inviting array for all who cared to take them. Bell boys were placed in attendance to see that the supply did not run short, and at frequent intervals a fresh lot was brought out to keep the stacks from being depleted.

BEAUTIFUL DECORATIONS.

The decorations in all the rooms were carried out with great care. The architecture and furnishings of each apartment were taken into consideration and the garnishments served rather to accentuate the decorative schemes rather than to hide them. Thousands of cut palms and ferns were used.

The entrance to the dining-room was converted into a sylvan bower. From electroller and pillar swung ropes of green.

In the ball room the chandeliers were draped with festoons of green, while the lights were masked by clusters of fern and smilax. The result was a soft glow over all, adding greatly to the beauty of the picture.

The ball room is one of the glories of Hotel Virginia. Gorgeous in decoration, yet harmonious in every particular, with floor as smooth as polished glass, and brilliantly illuminated by a score of beautiful electroliers, the hall is the show place of the great building.

Not alone were the cities of the Pacific Coast well represented among the guests. Many easterners timed their western trips to fit the programme, and New York, Philadelphia, Boston and Chicago were well represented.

To the eastern visitors, paying their first visit to California, the event was doubly interesting. Fresh from their homes in less favored climes, with memories of blizzards and snow storms still vividly in mind, the sight was novel.

Throughout the afternoon the surf was alive with bathers, the crowds on the beach and promenades clad in summer attire. On every hand were reminders of the balmy climate of California, and the decorations and other arrangements at the big hotel were well calculated to accentuate them.

AFTERNOON RECEPTION.

The festivities were opened with an informal reception in the afternoon. The hotel was thrown open for the inspection of the guests, every one being invited to visit every part of the building.

Soon the novelty of sightseeing wore off and the visitors congregated in groups in the corridors and on the verandas. Impromptu tea parties were held and a general pleasant time enjoyed.

At 5:30 o'clock the word was passed around that the U.S.S. South Dakota, which was scheduled to be on hand for the evening's festivities, was approaching. Instantly the corridors were deserted and the guests gathered on the wide verandas, overlooking the ocean, to watch the ship come in.

The sun reflected from her white sides and smoke pouring from all four funnels, the stately vessel approached the shore. Not until she was almost within hailing distance did she change her course. Then, with the grace of a swan, she turned her bow to port, ran up a string of signal flags and let go her anchor.

A few minutes later the sound of a bugle came floating over the water, a gun boomed out, and the Stars and Stripes came fluttering to the deck. As the echoes of the shot died away in the distance a launch put out from the starboard side of the ship and brought the first party of officers ashore.

Had the programme been timed by the clock the arrival of the warship could not have been more spectacular, and a round of applause greeted the sound of the sunset gun.

The dining-room was thrown open for the first time at 6:30 o'clock. Though the room has a capacity of 600, it proved inadequate to the demands made upon it and a second service was required in order to accommodate all the guests. Every one was too well satisfied with the entertainment to chafe at the delay, however, and the halls were gay with laughter.

After dinner the guests retired to the veranda, where, overlooking the sea and within hearing of the breakers, coffee was served. The orchestra was stationed in the central hall and entertained the guests with a concert.

It was not until 9 o'clock that the chief festivities began. By that time the greater number of the guests had arrived and the signal was given to lead the way to the ball room.

MAGNIFICENT SCENE.

As the procession started there was a general air of expectancy and at the first view of the beautifully-decorated salon there was a subdued murmur of admiration and pleasure. Every incandescent light in the great hall was turned on, and, in spite of the heavy banks of green, the room was made as light as day.

As the notes of the first waltz broke forth there was a slight pause, then a couple ventured onto the floor. The spell was broken and in an instant the expansive floor was filled with dancers.

The sound of the rolling breakers, softened by the distance, seemed to beat time to the music. The swaying, circling throng of dancers was brilliant with color. The women in their Paris ball gowns, their civilian escorts in somber black, and the naval officers in blue and gold, their coat sleeves stiff with gold lace, completed the illusion of a fairy dance on a magic isle.

The balmy sea air, drifting in through open windows and doors, made dancing a pleasure and every number was heartily encored. The musicians were given but little time for rest and it was not until a late hour that the last extra came to a close and the gathering began to disband.

The opening of the Virgina was a decided social success. Everything conspired to add to the enjoyment of the guests. The weather was ideal. At no time during the evening did it grow cool enough to make the verandas uncomfortable and the sheltered nooks were eagerly sought between dances.

The South Dakota, anchored but a short distance off shore, was ablaze with lights, and from time to time the soft notes of the bugle calls came drifting in over the waves. Gracefully riding at anchor, the massive outlines of the great ship were plainly visible, while the myriad of little boats, dancing about on the waves, completed the picture.

Mr. and Mrs. D. M. Linnard acted as hosts. They were assisted in caring for the guests by Manager Anderson of the Leighton of this city, and Manager Dame of the Maryland of Pasadena.

EMPRESS OF GERMANY HONORS MRS. TOWER.

Latest photographs of Emperor and Empress of Germany.

BERLIN, March 31.—It is a very rare occasion indeed when the Empress of Germany dines anywhere outside the palace, but she made an exception in order to do honor to Mrs. Charlemagne Tower, wife of the retiring American Ambassador.

At 8 o'clock the Empress and Emperor arrived at the Ambassador's home in the Konigsplatz, next to the Reichstag, one of the best adopted houses for entertaining in the German capital. They were received at the foot of the grand flower staircase, by the Ambassador and Mrs. Tower and conducted upstairs, the Emperor offering his arm to Mrs. Tower and the Ambassador offering his arm to the Empress.

The other guests were the Secretary of State for Foreign Affairs and Frau von Schoen, the Minister of Marine and Frau von Tirpitz, General Aide de Camp Von Plessen, Baron von Dem Knesebeck, master of ceremonies; Herr von Sydow, Minister of Finance; Countess von Brockdorff, mistress of robes, and the countess von Rantzau, maid of honor.

The presence of the imperial couple was intended as a special personal compliment to the Ambassador and his wife, this being probably the last time an opportunity would be afforded, for Berlin's season is rapidly breaking up. It was further meant by the Kaiser as a particular tribute due to his well-known fondness for Americans. It was also his personal desire that there should be as many representatives of the United States present as possible.

This accounts for the unusually large number of Americans who attended the dinner. Four of them made considerable journeys for the purpose. The floral decorations of the table and house were very elaborate. A military band played during the sojourn of their Majesties.

BIG STICK IS NEEDED.

(Continued From First Page.)

in a curt note by Minister Bowen to General Ybarra, the Venezuelan Minister of Foreign Affairs at that time, has already appeared in the Venezuelan "Yellow Book" in Spanish, from which it has been retranslated into English, giving a very clear idea of the controversy.

The American government now demands:

First—Indemnity in the sum of $25,000 for the expulsion from Venezuela of A. F. Jaurett, a Frenchman by birth, holding American naturalization papers.

Second—An arbitration at The Hague, unless another tribunal should be agreed upon, for the purpose of determining these facts: Whether the contract rights of the Orinoco Corporation have been destroyed or the value of its concession injured by alleged unjust acts of the Venezuelan government; whether loss has been caused to the Manoa Company, Limited; to the Orinoco Company, Limited, and the Orinoco Corporation, or to any of them, while they have been in partial or entire possession, or constructively in possession, of rights under the so-called Fitzgerald concession; to fix the damages arising to the present holders of the Fitzgerald concession from alleged acts of opposition or usurpation by the Venezuelan government.

Third—The reopening and resubmission to a new arbitration of the entire claim of the Orinoco Steamship Company, operating as cessionaire and successor under the Grell concession, the case having already been submitted to an arbitration and an award made by the American-Venezuelan mixed commission.

Fourth—An international arbitration to investigate the alleged rights of the New York and Bermudez Company, operating under the Hamilton concession, and to establish the sum of its losses, in consequence of alleged denial of justice to the company in civil actions. (The American government in its diplomatic correspondence does not mention the revolutionary activities of the Asphalt Trust or the $5,000,000 fine assessed on it by Venezuela for injuries arising out of the Matos rebellion.)

Fifth—That the Venezuelan government shall withdraw its opposition to the alleged rights of the United States and Venezuela Company, an asphalt concern, to carry on its business in accordance with the terms of the Guzman concession acquired by George W. Critchfield, or, second, that the rights of the company shall be determined and the damages fixed by an arbitration.

STRENGTH OF MAN.

Loads Carried by Hindoo Coolies Compared With the Limited Loads of Unionites.

Mr. Benson of the London Times, in his extremely interesting account of the Younghusband expedition into Thibet, gives some remarkable facts about the carrying power of the men who were employed to do the heavy work of the journey.

The character of the mountain country placed all transportation on the individual unit. Thousands of coolies were used. The pay was per pound, and the average load was eighty to ninety pounds to the man. Some, however, carried double, and even three times the average, in order to earn extra compensation.

Mr. Benson tells of one Hindoo coolie who carried a piece of machinery weighing 575 pounds up the mountain slope, making his way from boulder to boulder with this almost incredible load upon his back.

"By contrast, Mr. Benson calls attention to the fact that the English trade unions will not allow a workman to carry a load of more than fourteen pounds. If his tools or the material weigh more than that he must have a helper.

"It may well be asked if this kind of civilization is going to work favorably to the proper development of the individual. The man with his plain food and the full exercise of his muscle will be apt to produce sturdier stock than the one who is limited by rules that would seem too mild for children. There is no intention of comparing coolie and skilled labor, but there is a very nice question of influence upon the right progress of the race."—[Baltimore American.

WOODEN COLLAR BUTTONS.

Made by the Millions Without the Touch of Human Hand in the Process.

Collar buttons are made not only of various metals but also and in great numbers of wood.

Round sticks of wood are fed into machines which turn the buttons and cut them off automatically. Taken from the turning machines the collar buttons thus made are placed, thousands of them at once, in a barrel shaped receptacle containing japan varnish, in which they are rolled and tumbled until each is completely coated.

To be dried they are placed, thousands at a time, in a similar drying apparatus in which they are rolled and tumbled again, to keep them from sticking together, until they are thoroughly dry; and then there are the finished buttons, which have never been touched by hand.

These collar buttons of wood are sold to dealers in laundry supplies and to manufacturers of shirt waists. Altogether the number used for these purposes is enormous, amounting to many millions annually.

Wooden collar buttons are one of the minor products of factories making a specialty of turned-wood goods.

STRIKERS ARE COWED.

WASHINGTON, March 31.—Imminence of violence by the striking miners at the Treadwell (Alaska) mines seems to have been averted by the arrival of the troops ordered there last week.

The War Department today received a dispatch from Capt. James Bayliss, commanding Company F of the Tenth Infantry, reporting his arrival with his men and adding that everything was quiet.

Notice of Ten Per Cent. Cut.

PAWTUCKET (R. I.) March 31.—Notices have been posted in the thread mills of J. & P. Coats, Limited, announcing a 10 per cent. reduction of wages to take effect April 13. About 2500 hands are employed in the mills.

One Cause for the Stringency.

"The little coast town of Sapri, in Basilicata, is now largely composed of pretentious houses, built by returned emigrants, who are commonly called 'Americans' in their native districts."

This statement appears in consular report on the trade of South Italy in 1907, issued last night. The report adds that the fortunes brought back by returning emigrants stimulate others to follow their example.—[London Express.

Crocheted Tam-O'Shanter.

Material, one hank of worsted, any colors desired, medium sized hook.

Chain three, join, fill with ten single crochet stitches.

Second row, two stitches in every one.

Third row, two stitches in every other one.

Increase at intervals enought to keep the work flat, making the top as large as desired, about nine inches in diameter, and work the last five rows plain.

Decrease one every tenth stitch; continue to decrease slowly, by skipping a stitch, keeping it even with top leaving about eighteen or more for the head.

Finish with a band of eight plain rows

Add a large flat pompon.

UNPARALLELED.

WEALTHIEST WORLD NATION.

Important Financial Position of United States.

Over a Thousand Dollars Per Capita Last Year.

Almost Doubled in the Past Thirty-seven Years.

Maj. Alfred R. Quaiffe, vault clerk of the United States treasury at Washington, gives William E. Curtis of the Chicago Record-Herald some very interesting figures regarding the great increase of our national wealth. The total in 1870 was $30,068,518,000. The estimated total today, based upon the census reports and information received by the Agricultural Department, the Secretary of the Treasury and the Comptroller of the Currency, is $107,104,211,917.

The wealth per capita of citizens of the United States, based upon similar estimates, has increased from $779.83 in 1870 to $1,310.11 in 1907, which makes the United States, with its enormous population, the richest country in the world.

The money in circulation has increased four-fold since Maj. Quaiffe came into the treasury. The total in 1870 was $675,212,794, while on January 30, 1907, it was $2,914,342,256. The circulation per capita has almost doubled, notwithstanding the present money famine, and has increased from $17.50 to $32.86 during the last forty-two years.

When Maj. Quaiffe came into the cash-room, we had only $25,000,000 in gold; today we have $754,665,869 in gold coin in the treasury alone, not counting that in circulation and hoarded away.

Uncle Sam's working capital on December 14, 1907, amounted to $1,756,491,464.31—all of which is hard cash. Of this amount $1,232,705,869, in coin, is held on deposit to secure the payment of $756,665,869 gold certificates, $471,525,000 silver certificates, and $5,515,000 treasury notes outstanding. The treasury reserve, which is kept by law, amounts to $150,000,000. The cash balance available to pay the current expenses of the government on December 14 was $259,762,309.65.

Uncle Sam does not keep all of his money in Washington, although there is a good deal of it here. The remainder is scattered among the different subtreasuries, mints and national bank depositories, as follows:

Treasury, Washington	$175,971,844.79
Subtreasury, New York	270,633,997.97
Subtreasury, Baltimore	16,027,023.41
Subtreasury, Philadelphia	13,868,628.60
Subtreasury, Boston	19,928,274.90
Subtreasury, Cincinnati	12,417,842.59
Subtreasury, Chicago	5,053,905.72
Subtreasury, St. Louis	18,000,962.40
Subtreasury, New Orleans	23,659,620.89
Subtreasury, San Francisco	32,430,693.79
Mint, Philadelphia	354,178,511.72
Mint, Denver	68,270,307.19
Mint, New Orleans	22,382,271.16
Mint, San Francisco	322,463,714.39
Assay office, New York	79,865,225.27
National banks	246,284,455.49
Treasury, Philippine Islands	5,736,309.59
In transit between offices	496,788.45

In addition to the working balance and the reserve, there is a total of $811,736,128 in bonds in the vaults at Washington, of which $633,535,970 is to secure circulation of national banks and $178,200,158 to secure deposits in national banks. An additional sum of $103,751,389 is deposited for similar purposes in the subtreasuries of New York and San Francisco, making a total of $915,487,517 of other people's money in Uncle Sam's charge.

Maj. Quaiffe, as vault clerk, has the custody of the different kinds of money issued by the government and has in charge an average daily cash balance of about one hundred and seventy millions of dollars. Last year about eighty-five millions was paid in cash over the counter of the Treasury cash-room, but the greater part of the money issued was shipped by express to the banks and subtreasuries in different parts of the country.

During the forty-two years since he came into the Treasury, Maj. Quaiffe has paid out more than seven billions of dollars, and not one penny has ever been lost. The largest check that was ever drawn against the Treasury was for the purchase of the French interest in the Panama Canal, and represented the sum of forty million dollars—probably the largest amount of money ever represented by a single piece of paper in the world. The largest check ever drawn on the Bank of England was for five million dollars. A check for twenty million dollars was drawn in 1899 to pay for the Philippine Islands, and the third largest ever drawn against Uncle Sam's account was for fifteen millions.

"The growth of business in the Treasury," said Maj. Quaiffe, "is illustrated by the cash balance reports which I have always kept. They show for the fiscal year 1884-5 a total of $165,730,856. Ten years later, for the fiscal year 1894-5, the total was $241,698,596, while in the fiscal year 1906-7 a total of $711,459,279.52 actual money was paid out of the cash-room. A similar growth has occurred in all branches of the Treasury Department. The payments for the past four months aggregate $305,000,000, an increase of $65,000,000 over the same period during the last fiscal year, an average of $2,500,000 a day. The principal payments are made in paper money—United States notes, gold and silver certificates, all of which are originally issued from the Washington office, and are shipped to assistant treasurers throughout the country and to banks and others in redemption of old moneys sent here to be canceled and destroyed. Very little silver and gold coin is used in Washington, as compared with many parts of the country, because clean, crisp paper money can be easily obtained at the Treasury Department, while, at a distance, paper money is made to serve to the last stages of wear and dilapidation.

"The bureau of engraving and printing," continued Maj. Quaiffe, "is now furnishing us daily 180 packages, each containing 4000 notes—$1, $2, $5, $10 and $20 notes, or 720,000 notes. When they were received they are put in the reserve vaults to dry out so that the ink may be thoroughly absorbed by the paper. When these notes are needed the seal of the government is printed upon them in a room adjoining the vaults, where they are cut and trimmed and put up in packages for daily distribution. These do not include national bank notes, which are sent out to the banks in sheets of four notes by the Comptroller of the Currency, and must be cut apart and signed by the officers of the banks. The paper money of the government bears facsimile engraved signatures of the Treasurer of the United States and the Register of the Treasury, it being obviously impossible to sign 720,000 notes daily.

"The paper money is put up in eight-inch cubic packages, each containing 4000 notes, and the value of the package ranges from $4000 to $40,000,000, according to the denominations of the notes, which vary from $1 up to $10,000 each.

"The cash vault is lined with iron shelves protected by wire sliding doors, and has a light iron gallery around it on all sides. The vault is built of chilled iron and steel plates. It has two distinct combination-lock doors, each door with two locks, and the outer door has in addition a time lock, which prevents it from being opened outside of office hours. The cashier of the treasury has the combination of the inside door and the vault clerk the combination for the outside doors of the vaults, so that they cannot be opened by either official without the presence of the other.

"A complete record of every transaction is kept," continued Maj. Quaiffe. "It is the outgrowth of the experience of many years, and many minds, so that not a single cent can go astray without being missed and traced to the very individual responsible for its loss."

The Hat Harmonious.

That harmony of color has its effect on the nerves is the theory followed by a milliner in this city.

"Take a well appointed table, for instance, with its soft shaded candle light," she says in explaining certain hats. "It pleases the eye, relaxes the nerves and one forgets under its spell the brutality of feeling.

"An unshaded clear white electric light is enough ot take away the appetite from even the hungriest man. It is like eating under an X-ray.

"Take the soft rose lights of the dining-room of the Carleton in London, for instance. I mention it because it is the most perfectly harmonious room as to coloring that I know of anywhere.

"The women look pretty, the men handsome and distinguished and one does not have to resort to the vulgar cocktail to see the rosy side of life. The pink shade answers the purpose quite as well and saves the digestion.

"America has much to learn on this subject. Most of its hotels and places of amusement are most unbecomingly treated. And I maintain that one reason American women wrinkle so soon is that they have to face such strong lights.

"There is no vibration in black, and yet it is the favorite apparel of the multitude. We are overrun with blackbirds; sometimes they vary it with a dash of white; then they become magpies.

"I designed a hat the other day for a most interesting woman, a Buddhist. It was like weaving a Persian rug. The materials were all in half tones and so becoming.

"I do not sacrifice the individuality of my clients either, to my creations, but study the lines and contours of the head, the face and figure, and match the tones, that have the proper color vibration to suit the hair and the eyes.

"Only in this way can one expect results which are altogether happy and distinctive. There is no mystery in it at all, only common sense, as you I am sure, will agree, once you have thought it out."—[New York Sun.

A Useful Powder Puff.

A very useful powder puff is made in the following way:

Cut a circular piece of flowered silk, run a casing near the edge and thread with ribbon.

In the very center attach a small round puff that may be bought anywhere.

Powder sprinkled on this now and then is all that is necessary, and the puff is washable.

When the ribbons are drawn up you have a pretty little bag to be tucked in the opera bag or coat pocket, and the puff is protected from all dust and dirt.

A Frill for Chops.

If you like to serve your lamb or mutton chops with frills on the bones, a simple frill of paper can be made from a strip of white unruled paper twelve inches long and four wide. Fold the paper lengthwise, holding the doubled edge toward you, and with small scissors snip the folded edge to the depth of an inch into fine fringe. Wind the frill in a spiral around a thick lead pencil and fasten the ends with photographers' paste or mucilage. When dry the frills can be slipped off the pencil and are ready to encircle the bone.—[Exchange.

Mint Jelly for Roasts.

Wash one cupful of fresh mint leaves. Pour over them a half pint of boiling water, cover closely and let stand for half an hour, then strain, pressing hard. Boil together for three minutes a cupful of water and a half cupful of sugar. Add to it one-third of a package of granulated gelatin soaked in three tablespoonfuls of cold water, take from the fire, stir until dissolved, add the mint water and four tablespoonfuls of lemon juice and pour into molds.—[Circle.

Unlimited Water For Beaumont

Test Well Discloses Vast Water Area

45 Inches of Water Flowing Over the Weir During the Recent Test of Well No. 1

(From the Los Angeles Herald, Sunday Morning, March 29, 1908.)

"The extremely satisfactory test of a large ten-inch well on the lands of the Beaumont Land and Water Company, three miles north of the townsite, made this week, has proved to the satisfaction of the best water experts in the State that sufficient water will be developed to make Beaumont one of the best irrigated sections in Southern California.

"The well in question is known as No. 1, is ten inches in diameter and is situated in Edgar Canyon, about three miles due north of the Beaumont depot. It was drilled by a Los Angeles man and the test was made under the direction of Water Expert Carpenter of this city. The test showed forty-five inches strong, flowing over the weir. So great was the pressure that when the cap was removed from the casing the water spouted for over thirty feet in the air. No sooner had the testing pump stopped than the water rose seventy-five feet in one minute, giving ample indication of the underground formation.

"Added to the great importance of the test itself is the fact that the well has been drilled in an area of great extent, wherein tes' pits for 300 feet to the sides and for a quarter of a mile north and south have revealed the fact that water is standing within seven feet of the furnace. This area presents a fertile field for the sinking of other wells, and it is the intention of the company to immediately install another drilling rig and sink a series of wells, to be pumped by a central pumping station, thus affording economical operation and maximum production. The area in qpestion, in which these wells will be sunk, has a back of over fifteen miles, extending up into the foothills of Mount San Gorgonio and Grayback, where snows for seven months in the year mantle the summits and provide for the extensive and trustworthy conservation of moisture.

Great Watershed.

"This great watershed insures the fact that the saturated area between the mountains and the line of the Beaumont Land and Water Company's property is of inexhaustible extent and the high elevation from which the water arises accounts for the strong pressure existing in the wells, further proof the said pressure being evidenced by the continual surface flow from cienegas of great extent that exist at various points in the bed of Edgar Canyon on the property of the Beaumont Land and Water Company.

"All Beaumont is rejoicing over the news of the well test. The spirit of optimism reigns as never before, land values are rising and everybody predicts that from now on the growth of the town and the valley will be even more rapid than the phenomenal growth that has taken place during the past six months.

"Every day sees more settlers coming into Beaumont with their household goods, farming implements and stock ready to start the cultivation of lands and the erection of homes. The townsite presents a scene of unexampled activity, with houses rising over an area of over 1600 acres, plow teams busily at work and everywhere the welcome sound of the carpenter's hammer driving new structures up into tangible form."

Sunny Slope Acres

On the Market Now

"Five Acres and Independence"

$150 Per Acre and Up With Water

STEREOPTICON LECTURES

The company has been compelled to increase its office space and have added the store front at 544 South Broadway. The two offices are connected by an archway. There will be lectures every afternoon and night, commencing today. The camera will tell its own truthful story of actual conditions at Beaumont, throwing life-like realistic pictures on a large screen.

Come and bring your friends.

Excursions Thursday and Sunday.

Dont forget that PRICES ADVANCE APRIL 24.

Come in and make your arrangements to go. Out-of-town parties will please write for particulars or mail in the appended coupon.

BEAUMONT LAND AND WATER COMPANY,
226 Mercantile Place, Los Angeles, Cal.

Please send me literature free regarding Beaumont, and the fruit land in same. Also state rates you make from here.

NAME.....

ADDRESS.....

Auction

Tomorrow at 2 O'Clock

730 S. Spring 729 S. Main

Household goods, carpets, stoves, rugs and furniture. Be sure and attend this sale.

L. A. AUCTION & COM. CO.,
W. O. Trask, Auctioneer.

Telephone F1719 Broadway 1667.

AUCTION

Wednesday, April 1, 10:30 a.m. at 314 West Pico St. Desirable furniture of 9 rooms, dressers, commodes, chiffoniers, toilet sets, enameled bedsteads, springs, mattresses, bedding, pillows, extension and kitchen tables, chairs, rockers, wardrobes, sanitary and other cots, curtains, writing desk, gas range, gas plates, glassware, dishes, cooking utensils. Sale positive, owner leaving city. Dealers and public invited. R. N. KEMP & CO., Auctioneers, office 410 Bryson Bldg. Phones A4306, Main 8825.

Lega'.

IN THE COURT OF COMMON PLEAS No. 3, for the County of Philadelphia, State of Pennsylvania, of March Term, 1907, No. 256, in divorce, Charles Wright vs. Eliza Wright.

To Eliza Wright, the above respondent.

Please take notice that I have been appointed master in the above cause, which is an action brought against you by your husband, Charles Wright, for an absolute divorce on the ground of adultery.

I will hold a meeting for the purpose of my appointment on Friday, May 1st, 1908, at 3 p.m. in my office, 636 Mutual Life Building, 1011 Chestnut Street, in the City of Philadelphia, when and where you may appear with your witnesses and testify. H. W. MOORE, Master.

Auctions.

Auction

Wednesday, April 1st.

10 a. m. and 2 p. m.

830-32 South Main Street

Two large consignments of furniture and carpets for positive sale, consisting of 1 fine upright piano, enameled iron and brass beds, springs, mattresses, bedding, quartered oak birdseye maple and curly birch dressers and chiffoniers, china closets, and wicker rockers and easy chairs, mirror front wardrobe, ladies' desks, library tables, center stands, oval and square extension tables, dining chairs, china closets, buffets, sideboards, couches, bookcases, cabinet and upright folding beds, mahogany parlor cabinet, lace curtains, portieres, clocks, hall trees, combination bookcase and desk, dishes, fine silk, wool, 17 pieces tailor suitings in suit patterns, silverware, body Brussels, velvet, Axminster, tapestry and ingrain carpets and art squares, rugs, office safe, roll top desks, pictures, steel range, coal stove, gas ranges, heaters, kitchen tables, utensils, 1 two-seated canopy top rubber tired surrey and 1 rubber tired top buggy, both in good condition, etc., etc. Everything for the home at your own price. Seats for ladies.

RHOADES & RHOADES, Auctioneers.
Phones: F1259. Main 1259.

Auction

Furniture and Carpets

Entire contents of

HOTEL CECIL

removed to

951 and 953 S. Main St.

Tuesday and Wednesday

April 7 and 8

At 10 O'clock A. M.

Consisting of the entire furniture of 70 rooms, including 70 fine oak and maple dressers, tables, rockers, chairs, wardrobes, lounges, chiffoniers, 70 all steel springs, brass and enameled beds, top mattresses, blankets, quilts, sheets, slips, pillows, lace curtains, etc. Also one upright piano, large French range and broiler. About 5000 yards of the best body Brussels and Axminster Carpets. One fire-proof safe, etc., etc.

These goods originally cost $14,000, and are all first-class.

THOS. B. CLARK,
Auctioneer.

Auction

233 N. Flower St.

At 10 A. M.

Thursday, April 2

Entire Furnishings of a 30-Room Apartment House.

Enameled iron and brass beds, springs, cotton and hair mattresses, oak dressers and commodes, sanitary couches, bed couches, polished oak rockers, bedding, center stands, extension tables, dining chairs, folding bed, gas plates, curtains, portieres, body Brussels, tapestry and ingrain rugs and carpets, dishes, kitchen tables, utensils, etc.

Above goods are clean and desirable. Take West Temple or West Second street cars.

RHOADES & RHOADES, Auctioneers.
Office 830-32 South Main St.
Phones: F1259. Main 1259.

Auction

At 949 East Tenth St., Saturday, April 4.

Of High Grade Furniture of Flat.

Comprising mahogany and quartered oak parlor sets, oak rockers, couches, quartered oak parlor tables, birdseye maple and quartered oak dressers and chiffoniers, brass enameled beds, silk floss mattresses, polished oak hall tree, pedestal extension table, sideboard and chairs, china, glassware, coal and gas ranges, kitchen utensils, etc. Above goods are the same as new. C. M. STEVENS, Auctioneer. Office 203 Tajo Bldg. Both phones.

Auction

Thirty Rooms of Furniture

Removed for convenience of sale from warehouse to our salesrooms.

830-32 S. Main St.,

Friday, April 3rd, 10 A. M.

Consisting in part of odd dressers and commodes, center stands, rockers and chairs, springs, mattresses, bedding, wardrobes, folding beds, couches, gas ranges, gas plates, kitchen tables, utensils etc., etc. All must be sold on this date to satisfy mortgage.

RHOADES & RHOADES, Auctioneers.
Phones—F1259, Main 1259.

Auction

903 South Hill Street,
Friday, April 3, 2 P. M.

Desirable furnishings of a 10-room residence, consisting of oak and maple dressers and commodes, enameled iron and brass beds, springs, mattresses, all bedding, rockers and chairs, wardrobe couches, center stands, hall tree, lace curtains, portieres, Axminster, body Brussels and ingrain carpets and art squares, hall and stair carpets, dishes, gas range, gas plates, kitchen tables, linoleum, utensils, etc., etc. Remember this sale takes place at 2 p.m.

RHOADES & RHOADES, Auctioneers.
Office 830-32 S. Main St.

Auction

223 S. Grand, April 1, 1908, at 10 a.m. 10 rooms of furniture consisting in part, of fine dressers, commodes, iron beds, springs, mattresses, bedding, pillows, rugs and carpets, chairs, rockers, center tables, extension tables, toilet sets, sanitary couches, couch pads, wardrobes, couches, hall and stair carpets, lace curtains portieres, gas range and plate, dishes, cooking utensils, and many other goods too numerous to mention. Sale positive. No reserve or limit.

office and salesrooms, 730 S. Spring, 729 L. A. AUCTION & COMMISSION CO., S. Main. Phones F1719, Broadway 1667.

W. O. TRASK, Auctioneer.

Thos. B. Clark

AUCTIONEER

632 So. Spring Street

F1907 Broadway 1912

Auction

Wednesday, April 1st.
10 a. m. and 2 p. m.
830-32 South Main Street

Two large consignments of furniture and carpets for positive sale, consisting of 1 fine upright piano, enameled iron and brass beds, springs, mattresses, bedding, quartered oak birdseye maple and curly birch dressers and chiffon..., and wicker rockers and easy chairs, mirror front wardrobe, ladies' desks, library tables, center stands, oval and square extension tables, dining chairs, china closets, buffets, sideboards, couches, bookcases, cabinet and upright folding beds, mahogany parlor cabinet, lace curtains, portieres, clocks, hall trees, combination bookcase and desk, dishes, fine silk, wool, 17 pieces tailor suitings in suit patterns, silverware, body Brussels, velvet, Axminster, tapestry and ingrain carpets, squares and carpets, rugs, office safe, roll top desks, pictures, steel range, coal stove, gas ranges, heaters, kitchen tables, utensils, 1 two-seated canopy top rubber tired surrey and 1 rubber tired top buggy, both in good condition, etc., etc. Everything for the home at your own price. Seats for ladies.
RHOADES & RHOADES, Auctioneers.
Phones: F1259. Main 1259.

Auction

Furniture and Carpets
Entire contents of
HOTEL CECIL
removed to
951 and 953 S. Main St.
Tuesday and Wednesday
April 7 and 8
At 10 O'clock A. M.

Consisting of the entire furniture of 70 rooms, including 70 fine oak and maple dressers, tables, rockers, chairs, wardrobes, lounges, chiffoniers, 70 all steel springs, brass and enameled beds, top mattresses, blankets, quilts, sheets, slips, pillows, lace curtains, etc. Also one upright piano, large French range and broiler. About 5000 yards of the best body Brussels and Axminster Carpets. One fire-proof safe, etc., etc.
These goods originally cost $14,000, and are all first-class.
THOS. B. CLARK,
Auctioneer.

Auction

233 N. Flower St.
At 10 A. M.
Thursday, April 2
Entire Furnishings of a 30-Room Apartment House.

Enameled iron and brass beds, springs, cotton and hair mattresses, oak dressers and commodes, sanitary couches, bed couches, polished oak rockers, bedding, hat stands, extension tables, dining chairs, folding bed, gas plates, curtains, portieres, body Brussels, tapestry and Ingrain rugs and carpets, dishes, kitchen utensils, etc.
Above goods are clean and desirable. Will take West Temple or West Second street cars.
RHOADES & RHOADES, Auctioneers.
Office 830-832 South Main St.
Phones: F1259. Main 1259.

Auction

949 East Tenth St., Saturday, April 4.
High Grade Furniture of Flat.

Comprising mahogany and quartered oak parlor sets, oak rockers, couches, quartered oak parlor tables, birdseye maple and quartered oak dressers and chiffoniers, brass enameled beds, silk floss mattresses, polished oak hall tree, pedestal extension table, sideboard and chairs, linoleum, glassware, coal and gas ranges, kitchen utensils, etc. Above goods are as good as new. C. M. STEVENS, Auctioneer. Office 202 Tajo Bldg. Both phones.

Auction

Thirty Rooms of Furniture
prepared for convenience of sale from house to our salesrooms.
830-32 S. Main St.,
Friday, April 3rd, 10 A. M.
Consisting in part of odd dressers and chiffoniers, center stands, rockers and chairs, springs, mattresses, bedding, wardrobes, folding beds, couches, gas stoves, gas plates, kitchen tables, utensils, etc. All must be sold on this day to satisfy mortgage.
RHOADES & RHOADES, Auctioneers.
Phones—F1259, Main 1259.

Auction

903 South Hill Street,
Friday, April 3, 2 P. M.
Valuable furnishings of a 10-room residence, consisting of oak and maple dressers, commodes, enameled iron and brass beds, springs, mattresses, all bedding, rockers and chairs, wardrobe, couches, center stands, hall tree, lace curtains, portieres, Axminster, body Brussels and Ingrain carpets and art squares, linoleum and stair carpets, dishes, gas range, kitchen utensils, kitchen tables, linoleum, etc., etc. Remember this sale takes place at 2 p.m.
RHOADES & RHOADES, Auctioneers.
Office 830-32 S. Main St.

Auction

Grand, April 1, 1908, at 10 a. m. of furniture consisting in part of dressers, commodes, iron beds, mattresses, bedding, pillows, carpets, chairs, rockers, center and extension tables, toilet sets, couches, couch pads, wardrobes, hall and stair carpets, lace curtains, portieres, gas range and plate, cooking utensils, and many other articles too numerous to mention. Sale positive. No reserve or limit.
Salesrooms, 730 S. Spring, 729
AUCTION & COMMISSION CO.
Phones F1719, Broadway 1867.
W. O. TRASK, Auctioneer.

Jos. B. Clark
AUCTIONEER
332 So. Spring Street
Broadway 1912

IN THE LIMELIGHT.

MAN WHO REVIVED BALKAN QUESTION.

Personality of Baron Lexa von Aehrenthal, Austria's Foreign Minister—Is Hard Working Official, but Deficient in Statesmanship.

[SPECIAL CORRESPONDENCE OF THE TIMES.]

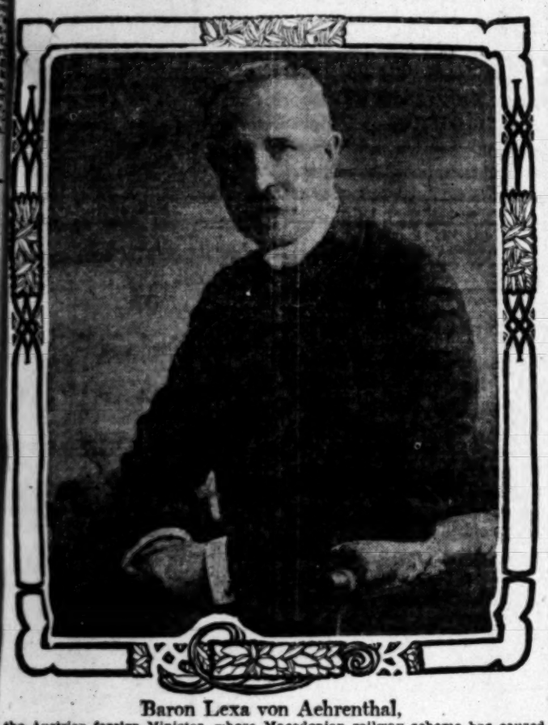

Baron Lexa von Aehrenthal,
the Austrian foreign Minister, whose Macedonian railway scheme has caused dissension among the European powers.

VIENNA, March 7.—During all the excitement of the latest political upheaval in Balkan affairs no single personage has been more talked of than Baron Aehrenthal, the Austrian Foreign Minister. He is regarded as the author of all the trouble. Whether he failed to foresee that his railway scheme in Macedonia was going to upset all the powers, or whether, foreseeing it clearly, he deliberately followed out his policy, are questions which nobody seems able to answer just yet. The one thing clear and certain is that that most astute of all diplomatists, His Majesty the Sultan, has scored again. At a moment when the powers were pressing him uncomfortably hard upon the reforms in Macedonia, by simply granting with too great promptness the request of Austria-Hungary to be allowed to make a survey for a new railway to Mitrowitza, Abdul Hamid has succeeded in setting them by the ears and securing for himself a rest in the matter of the Macedonian reforms.

Baron Lexa von Aehrenthal, Minister of the Imperial and Royal Household and for Foreign Affairs of Austria-Hungary, is the second in order of precedence of all the subjects of the Emperor Francis Joseph—that is, outside of the members of the imperial family and two or three cardinal-archbishops, who, as princes of the church, rank with the archdukes and archduchesses. Immediately after these comes Prince Rudolph Liechtenstein, first court chamberlain of the Emperor, and next the Foreign Minister. It is difficult to estimate just how much this post is worth in actual cash, but it is probably something over $10,000 a year, besides allowances for entertaining and two residences.

Baron Aehrenthal draws three separate salaries—one as Minister of the Imperial and Royal Household; another as Foreign Minister, and a third as president of the Council of Common Ministers of the Monarchy. During the winter months he occupies the magnificent state apartments in the Foreign Office, a large and handsome building in the Ballplatz, built by the Empress Maria Theresa, and in the summer he has a charming, roomy villa, just inside the park gates at Schoenbrunn, where the Emperor lives most of the year. In either home he is close to his imperial master, for the Foreign Office is only just across the street from the Hofburg.

Baron Aehrenthal's ancestry is less distinguished than that of most of his predecessors. His grandfather was a certain Lexa, a Bohemian of Jewish extraction who, rendering some financial assistance to the government, was ennobled. The Baron married a daughter of Count Julius Szechenyi, formerly Hungarian Minister at the Vienna Court, and uncle of Count Laszlo Szechenyi, who recently married Miss Gladys Vanderbilt. Personally, he makes a very pleasant impression. He is tall and stoops slightly, his hair is nearly white, and he wears a sort of goatee and moustache. He is about fifty-five years of age. He has agreeable manners, and is an excellent linguist, speaking English fluently. He works very hard, albeit he is a bureaucrat.

If the truth must be told, it is to be feared that Baron Aehrenthal has not been a shining success as a Foreign Minister. As a diplomat he always enjoyed a considerable reputation, and for years before he came from the Embassy at St. Petersburg he was looked upon as the successor of Count Goluchowski at the Ballplatz. He had spent twenty-five years in the foreign office, and his other diplomatic experience was almost entirely obtained in Russia. He came to Vienna to succeed Goluchowski less than two years ago, and great things were hoped from him. The diplomatic corps welcomed him as a statesman, but they were speedily disappointed. Goluchowski was a lazy, clever man. Aehrenthal is industrious, but not clever. He has a baffling manner, very calm and self-possessed, but the diplomats who speak with him can never tell what impression they are making. One Ambassador described him as an anvil of wood from which it was impossible to strike sparks.

There will probably be a new Foreign Minister soon. Aehrenthal is thought to have made a hash of the Macedonian railway business, and the Emperor is reported to be greatly dis-

Francis Joseph is looking for peace and quiet, and has no desire to throw bombs of the Sandjak railway order into the chancelleries of Europe. Of course, Aehrenthal will not go at once, but that the announcement of his appointment to an Embassy somewhere or other will be made in the course of the next three or four months is generally believed in diplomatic circles.

Jimmy James's Birth Record.

Senator Gore of Oklahoma, in illustration of one of his points in a recent speech, told a story of the James family of Jamestown, Va., who since the foundation of that historic city have been accustomed to have all births and deaths in the James family recorded in the city register.

A few years ago Thomas James got married, and, after a honeymoon of eighteen months abroad, returned home with little Jimmie James as one of the most valuable acquisitions of their foreign trip.

As was the long-standing custom of the family, the proud parents wanted Jimmie's birth recorded in the city register, but the city clerk politely informed them that it would be impossible to oblige them, since the child was born not only out of the city, but in another land.

After much exhortation and influence brought to bear, the official, however, promised to do the best he could, and wrote the following in the register: "Jimmie James, born February 28, 1905, during the temporary absence of his parents."

WANTED—A SOLOMON.

MILADY'S GOWNS ARE EXPENSIVE.

COURT MUST DECIDE IF $20,000 IS REASONABLE.

Howard Gould Sued by Dressmaker for Price of Wardrobe Furnished His Wife in Nine Months—He Refuses Payment Because Better Half Had Left Him.

[BY DIRECT WIRE TO THE TIMES.]

NEW YORK, March 31.—[Exclusive Dispatch.] What does it cost a year for the "necessaries" of a woman?

This is a question that a jury and a Supreme Court judge are to decide soon. Whether the "necessaries" include a wardrobe that costs upward of $20,000 in considerably less than a year, or bare living expenses with perhaps a printed cotton gown or two, is the problem that must be decided by the fourteen men.

Much interest must attach to the decision, as it may bring to some better halves a legal dictum that they are entitled to much more than they are at present receiving in the way of wearing apparel.

Suit against Howard Gould—another of the several that have been brought against him since his separation from his wife—give the basis for the query. In a legal action brought by the Mrs. Osborne Company, of which Mrs. Josefa Nielson Osborne is president and leading designer to people of fashion, the allegation is made that Mrs. Howard Gould purchased from the plaintiff $20,000 worth of gowns and accessories in a period of nine months and that she was entitled to do so on her husband's credit under her legal requirements, even if he or she were living apart at the time.

DENIES HE'S RESPONSIBLE.

In answer to the complaint, made through his attorneys, Nicoll, Anable, Lindsay & Fuller, Mr. Gould asserts that he is not responsible for this dressmaking bill of his wife's as "at the time specified in the complaint and bill attached, his wife was living apart and separate from him, while he was providing for her 'necessaries' in the way of maintenance."

This answer, Mrs. Osborne's attorneys, Tomlinson, Tompkins & Tomlinson, say will not stand in court, as a woman of Mrs. Howard Gould's position could not be expected even to exist without the quantity and quality of clothing that was furnished her by the Mrs. Osborne Company.

The lawyers assert that she had less than she might have obtained in view of the social requirements demanded of her. That is the question that will come up for legal adjustment.

The bill of particulars filed by the Mrs. Osborne Company asserts that between the second day of October, 1906, and the eighteenth day of July, 1907, Mrs. Gould had from this company of dressmakers alone articles of clothing aggregating $20,750. The modistes declare that Mrs. Gould received credit on account of their interpretation of the law that she was acting as her husband's agent.

ITEMS OF THE BILL.

In the answer, Mr. Gould's lawyers assert that he was not responsible for Katherine Gould's accounts after the separation of the pair, except for her "necessities." On this line will the fight be made at an early date.

Among the many items in the Mrs. Osborne Company bill the largest is for a white batiste embroidered gown with filet lace. This is put down at $650. The smallest item is for "refreshing hat and curling feathers." This was only $4. Among the other specifications are two chiffon motoring veils at $20 each; one white straw hat at $85; a white linen gown at $175; a blue chiffon teagown and coat, $475; a mustard tweed coat and skirt, $175; and two embroidered belts at $22 each.

Mrs. Gould, in signing her name to the bill, declares that all the articles of clothing purchased by her of Mrs. Osborne were "necessaries."

TO IMPROVE MOUNTAIN ROADS.

DENVER, March 31.—Articles of incorporation of the Rocky Mountain Highway Association, having for its object the promotion of the building of improved highways and roads along the base of the Rocky Mountains in Colorado, Montana, Wyoming, Idaho, Utah, New Mexico and Arizona, were filed with Secretary of State O'Connor today by Gerald Hughes, Harold Kountze and Charles A. Johnson.

NERVOUS WOMEN

Take Horsford's Acid Phosphate.

It quiets the nerves, relieves nausea and sick headache and induces refreshing sleep.

DISEASE lurks in paper made from waste and old rags. Don't permit your butcher to deliver meats except in wheat straw paper. It is the natural wrapper.

500 Different Kinds of a Face.

Picture the President of the United States in 500 different attitudes, 500 different expressions, and watch for the supplement which is to come with the Sunday Times of April 5. It is a study from life of the strenuous ...uou „enouans„ w jo aouanbaa...

FREE RIDE To Redondo and return to Los Angeles
FREE AUTOMOBILE RIDE AROUND REDONDO
25 PER CENT GUARANTEED INCREASE
ONLY $90 PER LOT; $4 DOWN, $4 PER MONTH

No interest, no taxes. Large lots in the beautiful Redondo Ocean Villa tract, size 50x150 feet; 25 per cent. guaranteed increase in one year or money back plus 6 per cent. per annum interest. Fertile soil, plenty of pure water, and finest of climate. Redondo is the best seashore suburb of Los Angeles, and the Redondo Ocean Villa tract is close to Redondo. Electric railway now building to the tract. Redondo has a grand future and is growing wonderfully. Don't delay. Price will soon be advanced. No cheaper lots can be found around Los Angeles. Only $90 per lot, $4 down, $4 per month; no interest; no taxes. Three electric railways now running from Los Angeles to Redondo. Mr. Huntington's $1,250,000 electric power house at Redondo has just been completed. It is a grand sight to behold. No trouble to answer questions. Don't send any money. Simply write. Free excursions every 20 minutes every day.

References: Consolidated Bank of Los Angeles and our many satisfied customers. Our capital is $100,000. Incorporated under laws of California. We have a few lots in the original Redondo Villa tract for $150 per lot; will soon be $200.

Illustrated prospectus, map, sample contract and full information mailed free upon application. You don't even need to send a postage stamp. Simply fill in and mail us this corner coupon. Don's delay—Los Angeles is the Paradise of America, and the beautiful Redondo Ocean Villa tract will be a choice suburb. Write today.

Address
OS ANGELES SECURITIES CO.,
124 South Broadway.
(Ground floor, Chamber of Commerce building.)
Los Angeles Cal.

LOS ANGELES SECURITIES CO., 124 S. Broadway, Los Angeles, Cal. Please send me illustrated prospectus, map, sample contract, etc., free of any expense to me.
Name .....
Street .....
Town .....

San Francisco Two Years After

The rebuilding of San Francisco is shown by picture and story in the
APRIL NUMBER OF

Sunset Magazine

A magnificent 53-inch panorama is used for a frontispiece and gives an idea of how the city looks today. This is followed by 32 full-page pictures in colors showing Banks, Business Blocks, Hotels, etc., already completed or in course of construction.

Also the First Installment of the Serial Story
... LIN McLEAN ...
A Stirring Story of Western Life
OWEN WISTER
Author of "THE VIRGINIAN"

Send It to Your Eastern Friends
PRICE 15 CENTS—AT ALL NEWSDEALERS

Soil That Grows Everything

The best soil to buy is the soil that has proven itself. Corn, 10 feet high, seven cuttings of alfalfa, 175 sacks of potatoes per acre, besides all fruits, berries, melons, tomatoes and vegetables have made a record for Somerset Acres.

30 Minutes From Sixth and Main

Not only fast transportation for passengers via the Santa Ana electric line, but an ideal point from which to market all products. Freight and express cars loaded right there at the station, practically placing the best markets of the city at your door.

Follow the Judgment of Experienced Gardeners and Poultry Raisers

Free water is an important item year in and year out. Somerset Acres has flowing wells—all the water you can use is piped in big steel mains and costs nothing. Somerset Acres is high and level. Power house and station right there. Store already established and many new houses going up. The land at Somerset has been a successful ranch for many years. Buyers take no risk, but actually secure the best land and free water in abundance for irrigation and domestic use.

Tracts One to Five Acres **$300 an Acre** **$10 Down $10 a Month**

Buy where values are rising and where direct and rapid electric transportation makes it most convenient for the city man seeking a suburban home, or the gardener looking for a few rich and fertile acres. **FREE EXCURSIONS TWICE DAILY.** Come in and get tickets and full information.

319 W. Fourth St. Bet. Broadway and Hill.

Emil Firth

Phones
Home.....A8105
Main.....2543

IT'S YOUR KIDNEYS

Does your back ache? Do you get up lame in the morning? Do you feel dull and tired? Does it hurt you to bend over, to lift anything, to get up from a chair? Do you have sudden "catches," or stitches of pain in the back? Does a dull, throbbing ache settle in the small of your back and bother you day and night? Do you sometimes feel that you simply cannot straighten up?

If you do have backache, be careful not to make the very common mistake of treating it as a muscular trouble. Do not rub the sore place with liniment, nor put on plasters, for the seat of the trouble is inside—in the kidneys, which lie just beneath the small of the back, on either side of the spine.

A cold, a chill, a fever, overwork, overeating or overdrinking may start a slight congestion or inflammation in the kidneys that will at once interrupt the kidneys' work of filtering the blood. It is this condition that sets up the aching, and makes your back so bad.

You can not make any mistake by treating the kidneys at once, for it is these small troubles that lead to dropsy, diabetes and Bright's disease.

If there is any doubt in your mind that the kidneys are affected, notice the urine for a few days. If passages are irregular, painful, or too scanty, discolored, or full of sediment, the kidneys need help right away, and there is no other medicine more helpful than Doan's Kidney Pills, a simple remedy for the kidneys, yet so powerful that it quickly cures the cause and so ends all the painful and annoying symptoms. Home testimony proves the unfailing merit of Doan's Kidney Pills.

LOS ANGELES TESTIMONY.

Mrs. T. M. Claffy, of 819 W. 3rd St., Los Angeles, Cal., says: "I have suffered off and on with kidney complaint for several years. If I contracted a cold it was sure to settle in my kidneys, and at such times these organs would be much too frequent in action, and my back would ache severely. When suffering from a severe attack, my attention was drawn to Doan's Kidney Pills and I procured a box at Dean's Drug Store. They gave me prompt relief from the backache and regulated the action of my kidneys. I am pleased to recommend Doan's Kidney Pills to any one suffering from kidney trouble, as I am sure they will act up to representations."

DOAN'S KIDNEY PILLS
Sold by all dealers. Price 50 cents. Foster-Milburn Co., Buffalo, N.Y., Proprietors.

FIVE HUNDRED ROOSEVELTS FREE

With The Sunday Times April 5

Splendid Study of a Splendid Man

Save $7.50 to $12.50 On Your New Spring Suit **$15**

We were lucky enough to buy from the Maine Woolen Mills a large stock of high-grade materials at just about half the regular price. If you come quick enough, you'll be lucky enough to get a regular $22.50, $25 or $27.50 suit for only $15.00. Why not save $7.50 to $12.50 on your new Spring suit?

SCOTCH TAILORS, 330 S. Spring St. J. SMITH & CO.

SAN FRANCISCO OFFICE
Los Angeles Times
1206 CALL BUILDING
Phone Kearny 2121 ARTHUR L. FISH, Rep.

Advertisements and Subscriptions received. Southern Californians, when in San Francisco, can have their mail sent in care of the Times office. COPIES OF THE TIMES ON FILE.

The Mutual Benefit Life Ins. Co., of New Jersey. Assets $113,556,693.88. Surplus $7,552,279.55. The leading annual dividend company. New policy, cash and loan values end of first year.
WALTER H. FISHER, General Agent.
412-13 Bradbury Bldg. Telephone Main 4815; A9154.

One Price
Oriental Rug Co.
342 South Broadway
SECOND FLOOR

Hoffman's
THE LARGEST Millinery HOUSE ON THE PACIFIC COAST
834-836 S. SPRING ST LOS ANGELES

BOWLES BROS
EVERY DROP PURE
CALIFORNIA
OLIVE OIL

Labor Saving Office Appliances
GRIMES-STASSFORTH STATIONERY CO.
232-234 S. Spring, Los Angeles

Knabe Pianos
The Wiley B. Allen Co.
416-418 So. Broadway.

Globe-Wernicke "Elastic" Bookcase
Capable of varied and artistic arrangements.
California Furniture Co.
Broadway, 633-643

THE CITY IN BRIEF

An April Fool!

NEWS AND BUSINESS.

Japanese Liberal.

A contribution of $50 was received yesterday from M. Takakawa, secretary of the American-Japanese Bank, by Secretary Wiggins of the Chamber of Commerce, to be added to the fund for the purchase of the silver service for the U.S.S. California.

Mission Anniversary.

In honor of the 126th anniversary of the founding of the San Buenventura mission by Father Junipero, Mrs. Wheeler gave a short description of the mission, yesterday, in the colonial exhibition room at the Chamber of Commerce, over which she presides.

Local Bankrupts.

Yule Wreckich, a local merchant, filed a voluntary petition in bankruptcy in the United States District Court yesterday. His stated liabilities are $3200, assets, $1600. Lee G. Camp of this city filed a bankruptcy petition, with liabilities of $1193 and nominal assets.

Consulate Moves.

Owing to the daily increase in his business, making it necessary that he have a more central office, Antonio Lozano, Consul of Mexico, will move tomorrow to Rooms 213 and 214, Stimson building, Third and Spring streets. For some months the Consulate has been at No. 1515 West Seventh street.

Banquet to Prof. and Mrs. Dozier.

Prof. and Mrs. Melville Dozier were entertained at a banquet last night by the members of Mr. Dozier's Bible class of the First Baptist Church. The affair was in honor of the return of Prof. and Mrs. Dozier from the North, where they spent two months visiting their son at Oakland.

University Entertainer.

Everett Kemp, impersonator and reader, will give interpretative selections under the title of "Seven Oaks," at Simpson's Auditorium tomorrow night. The entertainment is the fourth number of the university midwinter course, given under the auspices of the University of Southern California Auxiliary. Scenes from "If I Were King" will be among the numbers presented.

Republicans Enthuse.

A rousing Republican rally was held at No. 2114 East First street last night under the direction of the Ninth Ward Republican Club. The names of Taft and Roosevelt were loudly cheered and great enthusiasm was displayed. E. B. Powell presided and among the speakers were C. C. Bowen, C. P. Paul, president of the Brooklyn Heights Republican Club; Sam Kutz, George Rheinschild and Dr. George W. Campbell.

Nurses, Shriners' Circus.

One of the features of the Shriners' Circus is to be the group of "nurses," who are to sell the official programmes. This committee will be made up of probably the greatest aggregation of beauties ever seen in Los Angeles. The result will be quite a demand on their services. The personnel of the committee is as follows: Frederica Hines (matron;) Charlotte Henderson, Georgiana Flich, Alexandria Brode, Oscarita Morgan, Walteria Brode, Samuelina Behrendt, Walteria McCarty, Frances Bryson. This committee occupied a box at the Orpheum last night and afterward dined at Levy's.

Handsome Invitation.

A beautiful work of art is the invitation the people of San Diego have sent out, bidding attendance at the festivities in that city in honor of Admiral Evans and the officers and men of the fleet. The invitation is signed by Mayor John F. Forward, and by William Clayton, chairman of the General Committee. Five thousand marines and sixteen bands will parade the San Diego streets, under command of Capt. R. R. Ingersoll, chief of the staff of Admiral Evans. One evening of the fleet's stay will be given up to a grand display of fireworks and one afternoon to boat races. A grand ball will be given for the officers at Hotel del Coronado.

BREVITIES.

Sunday Real Estate Liners. Classified real estate advertisements for insertion in THE SUNDAY TIMES must be in the office not later than 10:30 o'clock Saturday night. Other "want" advertisements for Sunday insertion taken over the counter until 11:30 p.m. The great volume of liners printed in The Sunday Times, numbering regularly over 5000 separate announcements, makes this regulation absolutely necessary in order to get the big Sunday issue out on time.

There will be a concert given under the auspices of the Young Ladies' Auxiliary at Immanuel Church, Friday evening, April 3. The concert will be given by the choir and assisting soloists. A silver offering will be taken.

The Leather Store, 715 South Broadway, for pillows, art novelties and leather of all kinds. Ladies' hand bags and belts made to order. Repairing of all kinds. If it is leather we make it.

Retail department sale of Benham's continues this week. Baskets, Navajo blankets, pillows, mats and novelties at cost.

Pillows, purses, mats and novelties less than cost this week at 514 S. Hill street.

Furs, also silk auto and rain coats at D. Monoff, furrier, 324 S. Broadway.

Peniel Hall, 227 S. Main st. Gospel meetings, noon and night, daily.

Leather pillow sale 514 S. Hill. Choice today only $2.

S. Benioff, Ladies' Tailor, 635 S. Hill.

VIENNA POLICE CLEAR HALL.

VENNA, March 31.—[Exclusive Dispatch.] Last night when the miners of Brux, Bohemia, met to discuss old age pensions, one of the speakers criticised the action of the authorities.

The police commissioner immediately declared the meeting closed and the gendarmerie cleared the hall.

Anarchists and socialists are under the closest surveillance.

If You Want to Go East C. Haydock.
Agent Illinois Central R.R., 118 West Sixth.

DON'T deny yourself delights conferred by Satin skin cream and Satin skin powder.

PERSONAL.

H. C. Stimler, a Nevada mining man, is registered at the Angelus.

Mrs. T. Berry of Washington, D. C., is at the Angelus. She will pass several weeks here.

P. P. Shelby, banker, of Cleveland, O., and Mrs. P. M. Shelby are guests at the Van Nuys.

Fred W. McCartney, one of the best-known golfists in Colorado, is a guest at the Lankershim.

John H. Porter of Denver, Colo., a leading business man and capitalist, is at the Lankershim.

J. Lindeburg, an Alaskan mine operator, is at the Angelus. He was one of the pioneers of Nome.

G. B. McFall of Washington, D. C., is at the Angelus. He intends to remain here several weeks.

H. P. Gale, manufacturer of machinery and supplies, Chicago, is registered at the Van Nuys.

A. G. Fisher, capitalist of Cleveland, O., and Mrs. Fisher are at the Van Nuys for an indefinite stay.

Juan B. Uribe of Ensenada is in the city on a business visit connected with his mining interests, and is at the Angelus.

E. D. Buss, president of the First National Bank of Bakersfield, is at the King Edward. He is accompanied by his wife.

Peter F. Murray, Mrs. Agnes Murray and Miss Murray of New York arrived yesterday and are registered at the Angelus.

Mr. and Mrs. J. L. Kite and child and Mr. and Mrs. Joseph Orochi and child of Denver, Colo., are guests at the Angelus.

J. T. Richards of Santa Barbara, director of the First National Bank and of the Commercial Bank of that place, is at the Van Nuys.

Mr. and Mrs. G. Edward Ward of Santa Cruz are guests at the King Edward. They expect to settle permanently in this city.

Mr. and Mrs. H. H. Beckwith of Tulare, Mr. and Mrs. E. M. Cassidy of Whiting, Iowa, and F. S. Osler of Mansfield, O., are registered at the King Edward.

Paul de Laney, publisher of the Death Valley Magazine, issued at Rhyolite, Nev., and Deputy District Attorney for the Fifth Judicial District of that State, is in the city.

Mrs. E. B. Proctor, Mrs. A. M. Clifford and Mrs. H. L. Proctor of Marlboro, Mass., are at the Westminster. They expect to remain in Southern California several weeks.

A. W. J. Gibbs, a San Francisco newspaper man; Miss Della Fox, the actress, and James McIntyre, who is playing at a local theater this week, are guests at the King Edward.

Mr. and Mrs. G. H. Hayward and J. Emmet Hayden, who motored down from San Francisco, will spend several days in and about the city, making the Hotel Hayward their headquarters.

Jefferson Myers of Portland, who served several terms in both houses of the Oregon Legislature, was president of the Lewis and Clark Exposition and a colonel on the staff of Gov. Pennoyer, is in the city, and will spend several weeks here.

WELCOMED AT NEW ORLEANS.

Mrs. Roosevelt and Guests, on Board Mayflower, Received by Governor of Louisiana.

[BY THE ASSOCIATED PRESS—A.M.]

NEW ORLEANS, March 31.—The President's yacht Mayflower, with Mrs. Roosevelt and her guests on board, arrived here this afternoon.

Gov. Blanchard and several personal friends of the President met the party and extended a greeting in the name of the State and city.

In conformity with the wishes expressed by Mrs. Roosevelt when her trip was first planned, no formal entertainments have been arranged in her honor during her stay here.

VITAL RECORD — BIRTHS. DEATHS. MARRIAGES. DIVORCE.

Births.

VON DER OHE. To Mr. and Mrs. Charles Von der Ohe (nee Luer,) a son, March 27.

Deaths.

ARNOLD. In Oakland, Cal., March 28, 1908, William S., beloved husband of Garnet Arnold, father of Ray H. Arnold, grandfather of Richard R. and Bernice Arnold, in his fifty-seventh year. Funeral services will be held under the auspices of Los Angeles Lodge, No. 35, I.O.O.F., in the chapel of Orr & Edwards Co., corner Tenth and Flower streets, on Wednesday, April 1, 1908, at 2 o'clock.

SIBLEY. At 4743 Staunton avenue, March 30, 1908, William T. Sibley, aged 69 years. Funeral services will be held at chapel of Breese Bros., 145 South Figueroa street, Wednesday at 10:30. Members of A.O.U.W. and G.A.R. invited.

MANY. Mrs. Mary H. Many, March 31, 1908, aged 82 years, mother of Mrs. John Harney, Mrs. Susan McBride and Charles B. Many. Funeral from the residence of her daughter, No. 259 West Thirty-first street, Friday, April 3, at 2 p.m. (New York and Brooklyn papers please copy.)

ROSS. In this city, Jemima Ross, aged 83 years. Remains at Sutch's funeral chapel. Interment, Winnipeg, Manitoba, Can.

SEIFKE. At No. 2828 West Ninth street, March 31, Mrs. Wanda Seifke, aged 64 years, beloved mother of Mrs. Francis W. Holst. Funeral notice later.

SOMMERVILLE. March 30, Mrs. Maggie Stevens Sommerville, beloved wife of Mack L. Sommerville. Burial, Eugene, Or. (Oregon papers please copy.)

SMITH. At residence, No. 122 East Avenue 42, Hiram W. Smith, dearly beloved husband of Celia W. Smith and father of Geo. B. and Stella E. Smith, aged 60 years 5 months 2 days. Funeral from John R. Paul's chapel, No. 2621 Downey avenue, Thursday, April 2, at 2 p.m., Rev. G. W. Evans officiating. Friends invited to attend. Interment private.

WEEKS. In Chloride, Ariz., Saturday, March 28, 1908, Mrs. Josephine Weeks, formerly of Los Angeles, a native of Ohio, aged 60 years. Funeral services were held Monday, March 30, from parlors of Barton & Catick, of San Bernardino.

HOFFMAN. John K. Hoffman, No. 1124 West Twenty-eighth street, March 31, aged 78 years, born in Williamsport, Pa. Services at residence, 10:30 a.m., Thursday. (Milwaukee and Chicago papers please copy.)

GREEN. In Los Angeles, March 28, 1908, Phoebe Ann Green, mother of Albert P., Abner U., James W., M. H. Green and Mrs. Venton Pyke, Mrs. William Chandler, Mrs. Pearl Chandler, Mrs. J. R. Paradise and Mrs. Henry W. Iman, aged 66 years. The funeral services will be held at the residence, 811 Grand View, Thursday at 2 o'clock. Friends invited.

WEIS. In Las Vegas, Nev., Mrs. Peache Weis, aged 65 years. Funeral from Sutch's funeral chapel today at 10 a.m.

Marriages.

MANASSE-SEPULVEDA. Hyman Manasse, aged 26, a native of California and a resident of Los Angeles, and Febronia Sepulveda, aged 24, a native of California and a resident of West Glendale.

ANGEL-PATTON. Thomas R. Angel, aged 21, a native of Illinois, and Ora Patton, aged 23, a native of California, both residents of Los Angeles.

DEMAN-HENLEY. Charles W. Deman, aged 24, a native of Texas, and Julia M. Henley, aged 18, a native of Georgia, both residents of Los Angeles.

WEIDKNECHT-RIFFELLE. Albert J. Weidknecht, aged 31, a native of Illinois, and Jessie Riffelle, aged 22, a native of Ohio, both residents of Pasadena.

WILCOX-BARNHART. Lyman E. Wilcox, aged 33, a native of California, and Anna M. Barnhart, aged 17, a native of Washington, both residents of Los Angeles.

STURGIS-HYDE. Josiah R. Sturgis, aged 24, a native of California and a resident of Holtville, and Nellie M. Hyde, aged 24, a native of California, and a resident of Los Angeles.

M'ELWAIN-STOTT. Wesley E. McElwain, aged 24, a native of Massachusetts, and Minnie M. Stott, aged 25, a native of Washington, both residents of Los Angeles.

SWENSON-CARLSON. Edward Swenson, aged 43, a native of Sweden, and Caroline W. Carlson, aged 42, a native of Sweden, both residents of Oakland.

SUTHERLAND-SUTHERLAND. Seymour F. Sutherland, aged 45, a native of South Africa and a resident of Los Angeles, and Lillian B. Sutherland, aged 27, a native of Illinois and a resident of Pasadena.

BERGER-ANDERSON. Eugene L. Berger, aged 27, a native of France, and Margaret N. Anderson, aged 20, a native of Nebraska, both residents of Los Angeles.

WARREN-HOWDEL. George M. Warren, aged 58, a native of New York and a resident of Spring Valley, Minn., and Nancy Howdel, aged 46, a native of Wisconsin and a resident of Long Beach.

RICHLI-WALDVOGEL. William Richli, aged 23, a native of Switzerland and a resident of Los Angeles, and Emma Waldvogel, aged 29, a native of Switzerland and a resident of Schaffhouse, Switzerland.

MATEJICEK-WANATKOVA. Jaromir Matejicek, aged 21, a native of Bohemia, and Anna Wanatkova, aged 19, a native of Bohemia, both residents of Los Angeles.

BROWNSTEIN-HUSKOWITZ. Emil Brownstein, aged 28, a native of Russia, and Annie Huskowitz, aged 24, a native of Roumania, both residents of Los Angeles.

YAHNKE-REIDY. Fred Yahnke, aged 34, a native of Germany, and Frances I. Reidy, aged 34, a native of Michigan, both residents of Los Angeles.

Divorce.

SUITS. Elvesna Miller against Jesse A. Miller; M. C. Liles against John H. Liles.

DECREES. Eda Cuppett against Clarence Cuppett; Bertha M. Wilkinson against Lucas H. Wilkinson; Katheleen F. Cullen against Henry W. Cullen.

Masonic Funeral.

Pentalpha Lodge, No. 302, F. & A. M., will meet on Thursday, the 2nd day of April, 1908, at 10:30 a.m., to attend the funeral of Brother John Keys Hoffman, a member of this lodge. By order of the W.M.

W. W. ROBINSON, Secretary.

Asylum of Los Angeles Commandery, No. 9, Knights Templar.

All Sir Knights of Los Angeles Commandery are requested to assemble in full Templar uniform at Masonic Temple, No. 421 South Hill street, Thursday morning, April 2, at 10:30 o'clock, to attend the funeral of our late frater, J. K. Hoffman.

By order of

WM. TARRISH JEFFRIES, Commander.

G.A.R. Funeral.

Members of Stanton Post and Relief Corps and all other posts and corps are requested to attend the funeral of Comrade William T. Sibley of John Godfrey Post of Pasadena, from Breese Brothers' parlors, No. 855 South Figueroa street, today (Wednesday,) April 1, at 10:30 a.m.

C. E. CASE, Commander.

J. M. GUINN, Adjutant.

SOUTH GATE LODGE, No. 339, F. & A. M., will confer the third degree this (Wednesday) evening.

K. L. WILCOX, Master.

Funeral Notice.

The funeral of Kyron Whelon of Santa Monica was held Monday, March 30, from Catholic Church.

Card of Thanks.

Mrs. Robert A. Riddle of No. 1236 East Twentieth street and her nephew and niece, Mr. and Mrs. J. F. Hayes, desire to express their thanks to their many friends who have shown so much sympathy and kindness in their bereavement.

MRS. R. A. RIDDLE.
MR. AND MRS. J. F. HAYES.

Card of Thanks.

We wish to express in this manner our heartfelt thanks to the many neighbors and friends for their help and sympathy during the sickness and death of our beloved wife and mother, and to all who sent so many beautiful floral tributes.

C. M. DRAWBAUGH AND FAMILY.

Card of Thanks.

I desire to express my sincere thanks to the friends who have shown so much kindness and sympathy in my bereavement.

J. H. CRAWFORD.

Connell Company, Funeral Directors.
1051 S. Grand ave. Telephone M. 8465; F3425.

Dr. Davis Anti-Headache, 25c.
Cures headache and neuralgia. At druggists.

Sunday Times Feature.

A supplement, printed on calendered paper, will be put out with The Times of April 5, showing President Roosevelt in 100 different poses; at home, in official life, making campaign speeches, in the field and on the hunt.

Woman's 20 Yr. Gold Filled Watch $12
Either Elgin or Waltham movement. A little beauty. Case is hunting style — small and neat. Very special, $12.
Geneva Watch & Optical Co., 305 So. Broadway.

$1 By Bottle Only
Most delicious, appetizing and healthful.
Peerless Brand Apricot Brandy
So. California Wine Co.
Phones—Exch. 16; Main 332.
518 So. Main St.
744 So. Spring St.

"SIEGEL'S—WOMEN'S—CHILDREN'S WEAR"
Myer Siegel & Co.
251-255 SOUTH BROADWAY
Women's Tailored Suits
Leading Fashions
$25.00
Regular $32.50, $35 and $37.50 Value. A collection of suits. Stylish, stunning and the newest models.
Materials are Chiffon Panama, English mixtures, Summer Serges and Cheviot, in black, navy, russet, Copenhagen blue, shadow and fancy pin line stripes.
Large variation of sizes—75 suits in all. Sale commences today.

Muslin Underwear Sets and Separate Pieces For Easter Brides
The variety shown here embrace (while nothing in common) from the daintiest to the most elaborate.
Trousseaux in 3 piece, priced from..... $10.50
"SIEGEL'S—WOMEN'S—CHILDREN'S WEAR"

SOCIETY ENGRAVING
100 cards from your plate, $1.00. Wedding invitations and "At Homes." Finest line of new stationery just in, with the latest tints. We give you the correct forms. Write for samples, booklets, and prices.
SANBORN VAIL & CO.
347 S. Broadway

HOPE
We hope all our customers will not wait until a day or two before Easter to order their new suits.
BETTER DO IT NOW.
Give us ample time to have every little detail just right.
Though we're fixed to turn out high class suits quicker than any other tailoring establishment in Los Angeles, we'd rather not keep on the high power too much.
Suits to order, $20 to $50.
All the new and popular materials to select from.
BRAUER & KROHN
"Tailors to Men Who Know."
THREE STORES:
128-130 South Spring Street — N.W. Cor. Fifth and Spring — 114½ South Main Street

90¢
ALL LOCAL BEERS
Free Deliveries. Use the Phones.
GERMAN-AMERICAN WINE CO.
314 West Fifth Street.
Home F4388. Main 2682.

The Walker Portable Cottage

TO ORDER A PORTABLE COTTAGE.
See It At 1322 S. Grand Avenue

For Scalp Diseases Try Bennett Treatments
Do not neglect any scalp trouble, however slight. Find immediate relief in our treatments. Our system will cure permanently. Consult us about it. No charge for consultation.
Bennett Toilet Parlors
N.E. Cor. 5th and Spring.

Bank and Office Furniture

Desks, Tables, Chairs, Filings, Cabinets, Book Cases, OPERA AND CHURCH FURNITURE, ASSEMBLY AND FOLDING CHAIRS.
R. D. Bronson Desk Co.
542 South Spring

9,059-Word Business Book Is Free
Simply send us a postal, and receive free our illustrated, 9,059-word Business Booklet which tells how priceless business experience, squeezed from the lives of 113 successful men, may be made yours—yours to boost your salary, yours to increase your profits. Sending for this free Booklet binds you to nothing, involves no obligation; yet it may be the means of starting you on the road to better things. Surely you will not deny yourself this privilege when it involves only the risk of a postal—a penny! Simply write your name and address here:
Name
Address
Tear out this advertisement and send today to SYSTEM, 151-157 Wabash Avenue, Chicago

FINEST TOILET Parlors in Los Angeles
Weaver-Jackson Co.
443 So. Broadway

BEST TRUNK VALUES in Los Angeles Can Always Be Found at
G. U. WHITNEY'S TRUNK FACTORY
228 S. Main St.

Scott's Emulsion
50c Large Jar
Instantly relieves and cures all chronic skin diseases. Recommended by physicians. SUN DRUG CO.'S STORES.

THE WORLD-RENOWNED CZARINA
COLD CREAM
For Sale by all Druggists.
Price 25 Cents.
BOBRICK CHEMICAL CO.
Los Angeles, Cal.
Sole Manufacturers.

75c Mellin's Food 50c
BOSWELL & NOYES
3rd and Broadway

Cemeteries.
INGLEWOOD PARK
Los Angeles' Most Beautiful Cemetery
Superintendent's phone—A9553.
Office, 306-7 SECURITY BLDG.
Phone—F2302. Main 6662.

THE DAYLIGHT STORE. PHONES MAIN OR HOME 132.
Jacoby Bros.
231-233-235 South Broadway.
"SOMETHING NEW EVERY DAY."

Would You Like a Regular $1 Belt for 59c
That's the way they'll sell on Wednesday. Tailor-made belts, gilt belts, silk elastic belts, genuine kid skin belts and calfskin belts; all mounted with new, stylish buckles in all the new spring shades. Special for Wednesday 59c

150 High Class Skirts
Values From $15 to $24.50
Today $10

Every style is among this lot—a few dozen beautiful tailored panamas that sell from $15 to $16.50—a score or more novelty worsteds that are regular $19.50, $22.50 and $24.50 skirts; about 50 voile and silk skirts in black that range in price from $15 to $20—some samples—some cancellations—every one is an exceptional bargain at..... $10

Stunning Trimmed Hats
Special at $10
At this special price, a beautiful collection of hand-made chiffon, leghorns and hair shapes trimmed in the inimitable "JACOBY" way. A style and fashion you will never find elsewhere. Included in the lot are many Milans. Special for Wednesday..... $10
Second Floor.

Special Sale of "Rajah" Rough Silk Suitings
69c. Values $1.50

Special Sale of Peter Thompson Wash Suits
Made of the best English percale, chambrays, linenes, cotton ducks and all pure linens. Sizes range up to 14 years. They come in neat black and white checks, in colors of blue, gray, white and mode; neatly trimmed with wash braids and emblems embroidered in contrasting colors. $2.50 Values $2.95; $4.50 Values $3.45; $6.50 Values $4.95. 4th Floor.

We have just received our Spring shipment of the celebrated Reynier kid gloves—for which we are sole agents in Southern California.
VILLE DE PARIS
317-325 So. Broadway — 314-322 So. Hill Street.
A. FUSENOT CO.
We are sole agents in Southern California for the famous "Mirage" silks. Spring styles are now ready. See them today. Silk Department.

Dress Trimmings at $1 a Yard
Regularly Sold at $1.50 and $1.75 a Yard
We offer today—in Trimming Department, aisle 2, left of entrance—a line of fancy appliques, in a great variety of colorings—mostly short lengths (from 1 to 4 yards), desirable styles, worth regularly $1.50 and $1.75 a yard—at $1.00 a yard. We also show a line of fancy white and ecru dress trimmings—bands, medallions and appliques—in the popular Persian colorings—from $5.00 to $7.50 values, at $2.75 a yard.

Belt Buckles Worth up to $6.50 at $2
Belt Buckles in French Gilt, Rose Gold, and Pompeiian finish, studded with Japanese Jade and Coral. Values up to $6.50—on sale at $2.00 each today.
We also show a line of Belt Pins, Necklaces and Lavallieres, at less than half regular prices.

$5 Lavallieres $1.50
Women's Necklaces and Lavallieres, set with Amethyst, Jade, Turquoise and other semi-precious stones—values up to $5.00, at $1.50 each.

Hand Bags Worth up to $12 at $5.00
On special sale today for quick clearance, leather hand bags, worth up to $12.00, at $5.00 each. Included are a number of fancy and staple styles—of various leathers, such as seal, walrus, fancy calf, lizard,etc.—at the $5.00 price—values are really extraordinary.

Leather Bags at Half
Various other styles in leather hand bags at about half price. These are all new goods, but the lines are broken—hence the half-price offer.

Printing
THE RUSH ORDER
The "rush order" man is the fellow who most often pays the high price.
He presses the printer and thoughtfully neglects to ask the cost---a sharp bargain and break-neck speed are not good friends.
The rush order is no different from the "take-a-week" order at this plant.
To produce printing quickly is a part of economical management.
All prices at this establishment are based on cost of production---not on what the customer can be made to pay.
TIMES-MIRROR PRINTING and BINDING HOUSE
110-112-114 North Broadway

See the Fine Collection of Oriental Rugs at LOS ANGELES ORIENTAL RUG CO.
611 S. Spring St.
And Compare Prices.

ALFRED BENJAMIN & CO'S Correct Clothes for Men. Sold by James Smith & Co.
137-139 S. Spring St.

Anthracite Coal
Black Diamond Charcoal Diamond
Everything in Fuel
Good Weights
High Class Service
Included With Every Order.
Try Us.
CLARK BROS.
730 W. Pico
Home Ex. 106 Main 7807

PANEL TOP WAGONS
$105.00 to $185.00.
Credit extended.
ARNOTT & COMPANY
112-118 South Los Angeles St.
LOS ANGELES.

Editorial Section.
PART II—LOCAL SHEET: 14 PAGES.

Los Angeles Daily Times

California del Sur.
CITY AND COUNTRY.

XXVIITH YEAR. WEDNESDAY MORNING, APRIL 1, 1908. On All News Stands Trains and Streets. 5 CENTS

East Side of Broadway — H. B. Blackstone Co. 310-320-322 S. BROADWAY DRY GOODS EXCLUSIVE BUT NOT EXPENSIVE — Between Third and Fourth Sts.

Embroideries
At Half Price Today

This is the day to buy embroideries, and the most exquisite embroideries ever shown in Los Angeles. If you have seen the window display you will readily agree with us on that point.

Opportunities to buy embroideries of this class at the price of common place goods, are not presented more than once in a life time.

And it's not a case of one or two early arrivals gathering in all of the few good things, either. At this sale everybody will get a bargain, a bargain they will talk about for months to come.

Edges, Bands, Medallions, Appliques, Flouncings and Allovers; complete sets of every designs from the narrowest edge up to the allovers and flouncings.

Values from $1 to $15 for 50c to $7.50

Sale Begins Today at 8:30

16-button Length Black **Silk Gloves 75c pr**

$1.25, $1.50 and $1.75 Quality. A Thousand Pairs—Sale Tomorrow.

The gloves we will sell tomorrow at the above mentioned price are exact duplicates of those we've been getting $1.25, $1.50 and $1.75 for.

All of them are pure silk gloves, with the exception of five or six dozen, which are taffeta, lisle and silk mixed; some few of those were $1.25. All the others sold heretofore at $1.50 and $1.75 a pair.

We bought them, of course, away under regular price. It's the other man's loss, not ours—and your gain. Better be punctual!

Black only. Full 16-button lengths, all sizes.

On Sale Tomorrow—Thursday

Rug, Curtain and Bedding Specials

This week we are making extraordinary price inducements in house furnishing. Sunday's papers gave full particulars. Here's just a hint from each line. There are dozens just as good.

$20.00 Brussels Rugs, 9x12, full assortment, for.....$15.00
$10.00 White Wool Blankets, 11-4 size, for.....$7.50
$5.50 Arabian Lace Curtains, per pair.....$2.95

—Fourth Floor—

$10

Down—Then $10 a Month

Kranich & Bach Pianos range in price from $475 upwards. You can have a Kranich & Bach in your home by paying $10 down and monthly sums of $10 each. The Kranich & Bach is essentially a home piano. Superb in tone, durable in construction.

$6

Down—Then $6 a Month

If your piano investment must be a moderate one choose a Kurtzmann—priced from $350 to $500. Monthly payments of $6 will put a Kurtzmann in your home.

At its price the Kurtzmann is the best piano in the world. We unreservedly guarantee it.

Free Victor Recital Tomorrow at 3 O'clock

Geo. J. Birkel Company

Steinway, Cecilian and Victor Dealers

345-347 SOUTH SPRING STREET

Geo. P. Taylor Tailor and Haberdasher

Summer Linen Waistcoats . . 1/2 Price

Plain and Fancy Garments Tailored by Hand

No. 525 So. Broadway, New Taylor Building

Men's Tailoring, Second Floor — Ladies' Tailoring, Third Floor.

BEEMAN AND HENDEE BABY SHOP 447 SO. BROADWAY

Specialty----Infants' Layettes

$8.00 to $15.00

Combining all that is most useful at the least possible cost

Shirtwaists and Shirtwaist Suits TO ORDER

...EASTER ANNOUNCEMENT...

We have secured the services of Miss Collins, formerly of Pasadena, who will have entire charge of our dressmaking department. We will make a specialty of shirtwaists and shirtwaist suits, also wash dresses. We feel confident we can please the most exacting. Would advise an early appointment.

Anthracite Coal

Black Diamond Charcoal Diamond

Everything in Fuel
Good Weights
High Class Service
Included With
Every Order.
Try Us.

CLARK BROS.
730 W. Pico
Home Ex. 106 Main 7807

PANEL TOP WAGONS
$105.00 to $185.00.
Credit extended.
ARNOTT & COMPANY
112-118 South Los Angeles St.
LOS ANGELES.

...esday. April 1, 19...

Would You Like a Regular $1 Belt for 59c

...t's the way they'll sell on Wednes... Tailor-made belts, gilt belts, silk ...tic belts, genuine kid skin belts and ...skin belts; all mounted with new, ...ish buckles in all the new spring ...des. Special for-...nesday 59c

Skirts $24.50

...zen beautiful ...o $16.50—a ...are regular ...50 voile and ...from $15 to ...$10

Special Sale of "Rajah" Rough Silk Suitings 69c. Values $1.50

...n Wash Suits

...pure linens. Sizes range up to 14 ...white and mode; neatly trimmed ...lues $2.95; $4.50 Values $3.45; $6.50

We are sole agents in Southern California for the famous "Mirage" silks. Spring styles are now ready. See them today. Silk Department.

...$1 a Yard

...$1.75 a Yard

...nce—a line of fancy appli... ...m 1 to 4 yards), desirable ...We also show a line of ...appliques—in the popular

...gs Worth up ...2 at $5.00

...oday for quick clearance, ..., worth up to $12.00, at ...ied are a number of fancy ...of various leathers, such ...cy calf, lizard,etc.—at the ...are really extraordinary.

...Bags at Half

...s in leather hand bags at ...These are all new goods, ...oroken—hence the half-

BRAVO!

GLAD GREETING HERE FOR ITALIAN RACER.

Travel-Scarred Car in New York to Paris Contest Met by Throng and Is Sent on Way to the North—Thomas at Seattle.

BLISTERED by the desert sun, covered with dust and with most of the the paint scratched off the Zust, the Italian car which is second in the New York-Paris race, dashed down Broadway, gazed at curiously by hundreds. It reached this city at 5 o'clock and left for Santa Barbara at 5. In the interval, its crew was feted by the Italian colony.

The car left Daggett yesterday morning at 8 o'clock, and was driven to the Cajon Pass, where it was met by H. D. Ryus in a White steamer, and piloted through Glendora. From Azusa, The Times party, in an Oldsmobile driven by H. O. Harrison, directed the course of the foreigners into Los Angeles, via Monrovia, Arcadia and Pasadena.

The crew was warmly received by acting Italian Vice-Consul, Senor Giocommini, and by C. Porreca and J. Menetti, representing the Italian colony.

At Pasadena crowds lined the boulevard and cheered the sun-browned occupants of the racer and all long the way into Los Angeles they were given a reception which must have raised their spirits. At North Main street a crowd of 500 Italians blocked the street, and at the Italian Club the car was forced to stop while the visitors were toasted.

Autos from this city formed a gay escort, many being decorated with American and Italian flags.

STUPID POLICEMAN.

At First and Main streets a stupid policeman almost marred the triumphal entry. The car was stopped for a moment while the officer jumped on the footboard and waved his club furiously. He was soon appeased and the machine rolled on up First street to Broadway and down that thoroughfare to the White Garage.

Thousands of people lined the streets through which the racer passed. Several spectators in their earnestness to get a closer view of the men in the car climbed on it. The crew was highly pleased at the cordial treatment accorded here—the more so because in some places along the cross-continent route hostility was shown.

Repairs to the gasoline tank occupied several hours, and while these were in progress the crew was enjoying a banquet at the Italian Club.

When the start for Santa Barbara was made, promptly at 9 o'clock, William Reuss and George Adair, in a Pope-Hartford, acted as pilots. The coast route to San Francisco will be taken to avaid the climb over the Tehachepi, which the Thomas made.

When the gray, foreign motor poked through the dust of the highway near Azusa, at 3 o'clock yesterday afternoon, the watchers at the roadside sent up a lusty cheer, and the men in the car smiled, stopped, shook hands, and were off again.

At the wheel was Julio Sirtori, who, since leaving New York, has not relinquished his post. He has lost fifteen pounds during the run across the continent, and says he has become almost a part of the machine. He declares that he will drive every foot of the way to Paris.

He does not care for praise. He smiles sadly, when complimented, and seems bored. He hates to talk about himself, but becomes eloquent about his car. He loves it as an Arab loves his steed.

Two incidents stand out with especial clearness in the mind of Sirtori—his reception by the Union Pacific employés on the other side of the Aspen tunnel, and his welcome in Los Angeles.

DELAY EXPLAINED.

"We lost three days by going over the pass," he said. "They let the Thomas go through the tunnel. It took them only six hours, and it only seemed fair that the Zust should follow, but they would not let us through. We went over the hill, and yet we are not so far behind."

The wizard of the car shrugged his shoulders, smiled and remarked.

"The race has not begun yet. Wait till we get into Siberia. That is where the real test will come. It is well enough to go fast, but this is an endurance run, and we will win."

There was a tenseness in his voice which showed that the one object of his life is to be victorious. His car

(Continued on Eleventh Page.)

Italian Racing Automobile Which Arrived Yesterday.

Second car in the great New York to Paris race, as it came into Los Angeles after a hot sprint across the desert, and the men who accompany it; from left to right in upper picture are Julio Sirtori, driver, who has been at the wheel from the start; Antonio Scarfoglio, representing London and Italian newspapers, and Harry Haaga, the machinist, all of them from Milan, Italy.

BIFF!

HITS SCALPERS MIGHTY BLOW.

ESPEE SECURES A TEMPORARY INJUNCTION.

Strong Effort to Put End to Speculation in Colonist and Tourist Tickets—Defendants Are Cited to Appear in Federal Court—Further Actions Contemplated.

In an effort to put an end to speculation in colonist tickets, the Southern Pacific Railroad Company filed a suit against a number of local ticket brokers, in the United States Court yesterday. Judge Wellborn issued a temporary injunction restraining Moses Greenewald, Selmar Magnus, Theodore Fulton and others from dealing in any tourist or colonist tickets issued by the railroad pending the final hearing.

It is believed this action will be followed by other suits in the Federal courts of the West, directed against all scalpers who attempt to buy or sell such special tickets. Failure to obey the injunction renders the defendants liable in contempt of court proceedings.

In the bill of complaint filed yesterday the railroad company states that it has issued colonist tickets during certain periods of the year for many seasons in order to stimulate immigration to this State. A special rate of about one-fourth less than the regular second-class tariff is made and the tickets are sold subject to certain conditions.

It is alleged that the only reason for making the reduced rate is to induce a high class of farmers, mechanics and merchants to visit California with the purpose of settling here permanently. These special tickets are sold at various eastern points from March 1 to April 30, inclusive. Each purchaser is required to sign his name to the ticket and is expected to make a continuous journey to the point of destination, subject only to stop-over privileges at designated points.

The complaint sets forth that brokers throughout this State belong to associations formed for the purpose of buying and selling unused portions of railroad tickets and that they have been unusually active in dealing in colonist transportation.

Attorney McKinley, who represents the Southern Pacific Railroad Company, states that the majority of brokers are without means and that judgments against them would prove of little value. He says that actions for damage would require a multiplicity of suits and endless litigation. He asks the court to grant an injunction that will cover the purchase, sale, advertising and exchange of all such tickets. The defendants are cited to appear before Judge Wellborn next Monday.

HARD HIT.

HALF-MILLION CINCH ON ONE CITY BLOCK.

Court Holds Up Fierce Assessment on Broadway Property for an Alley. Five Hundred Thousand Dollars Demanded of Few Owners.

JUDGE BORDWELL yesterday held up the most sensational—yes, excruciating damage and improvement assessment ever made in this city.

A half million dollars tax on one block of land to pay for an alley—this is the squirm-producer. The men affected are the owners of the Broadway and Sixth-street block marked by the great Jevne store.

Property owners in this one block were called upon to pay $520,900 in condemnation proceedings to open a right of way for an alley through the middle of the block, 125 feet long by 40 feet wide, by the findings of three referees filed with Judge Bordwell in the Superior Court.

A howl of protest, legal and otherwise, has gone up over the awards in this attempt to open up St. Vincent Place, running from Sixth to Seventh street between Broadway and Hill streets. Further legal proceedings will be taken and a big fight made.

It all began when the City Council got ambitious on April 29, 1907, and passed an ordinance to open St. Vincent Place and connect the two ends, one running in from Seventh street and the other running toward the middle of the block from Sixth street.

At one time old St. Vincent's College stood on this property, which is known as lot 11, block 18, Ord's survey. It is the only lot in the block which runs through from Broadway to Hill street. It has a frontage upon each thoroughfare of 125 feet and the Central Department Store now occupies the Broadway half of the block. It is the space through this lot that the city wants to open.

To pay for this strip of land and for the damages and expenses of opening the alley the Council passed a second ordinance forming of the block bound by Broadway, Hill, Sixth and Seventh streets a "road district," the property owners to be assessed to bear the expenses.

BEGINS PROCEEDINGS.

When the city, through City Attorney Hewitt and Deputy City Attorney Robertson, who is in charge of the case, filed the complaint in condemnation with the Superior Court, Judge Bordwell appointed three referees, W. H. Cook, T. N. Canfield and R. M. Allen, to take testimony and make the awards for damages to property owners and others interested and to decide upon the value of the strip of land.

It took the referees 100 days, for which they charged $1500, to take the necessary testimony. The defendants are the Broadway Realty Company, Albert Prenzlauer, Isaac Norton, Bernard Desenberg, Central Department Store, Los Angeles Trust Company, as trustee, Central Broadway Building Company, H. Raphael Company, California Planing Mill Company and a number of John Does.

The Central Department Store filed an answer to the condemnation proceedings setting forth the terms of its lease upon the half of the lot taken up by its building. This lease is for twenty-five years with a total rental for that time of $1,125,000, payable $3000 a month until October 30, 1911; then $3500 a month until October 30, 1916; then $3750 a month until October 30, 1921; then $4000 a month until October 30, 1926, and then $4500 a month until October 30, 1931.

The defendant also states that if this strip of land is condemned it will have to move its engine-room, its shipping, wrapping, Chinese tea rooms and a section at least of a number of other important departments now part of the store. Altogether it claims damages of $356,340, named item by item, for the opening of this alley.

But here is an interesting phase of the controversy over the awards. The land is owned in the first place by the Broadway Realty Company, which is composed of J. M. Elliott, president; Wesley Clark, secretary, and William I. Smith, treasurer.

LEASEHOLD VALUES.

The lot is leased for twenty-five years at a total rental of $1,050,000, to the Central Broadway Building Company, which consists of Messrs. Prenzlauer, Norton and Desenberg.

Half of the lot is then sub-leased by the Central Broadway Building Company to the Central department store for twenty-five years for a total rental of $1,125,000. The Central department store is owned by Messrs. Prenzlauer, Norton and Desenberg.

The Los Angeles Trust Company is interested because it holds a deed of trust.

But the referees in their report assert that they find that Messrs. Prenzlauer, Norton and Desenberg are not interested in the transaction as individuals. Neither are H. Rafael & Co. nor the California Planing Mill Company as defendants.

In their report the referees find that the strip of land to be condemned is valued at $155,250.

They find that the damages which accrues to that portion of the property not sought to be condemned, by reason of its severance from that portion sought to be condemned, is $127,250.

That the value of the interest of the Central Broadway Building Company damaged is $16,000.

That the value of the improvements on the land sought to be condemned due the Central Broadway Building Company is $35,000.

That the damage to the leasehold estate of the Central Broadway Building Company in the parcel of land not sought to be condemned is $134,559.

DAMAGE FIGURES.

That the value of the interest of the Central department store in the land sought to be condemned is $10,986.

That the value of the improvements on the land sought to be condemned of the Central department store is $4154.

That the damages accruing to the estate of the Central department store as a subtenant of the Central Broadway Building Company is $31,614.

That the total compensation proper to be paid the Los Angeles Trust Company as holder of a mortgage on the tract owned by the Broadway Realty Company is $174,553.

That the total compensation proper to be paid the Central department store is $46,754.

That the total compensation proper to be paid the Broadway Realty Company is $296,500.

The expenses of the referee hearings includes $500 for each of the referees; total, $1500. Also $253.40 for the shorthand record, $100 for clerical services and $14.45 for other expenses.

THE SUFFERERS.

John H. Norton owns the corner of Broadway and Sixth street, upon which Jevne's great new store stands. J. E. Carr and W. D. Stephens, of Carr & Stephens, own their building in the center of the block on Broadway. Herbert J. Goudge has a lease on the Unique Theater next door. E. T. Earl has the corner of Broadway and Seventh street. Mrs. Eschman owns the corner of Seventh street and St. Vincent Place. Niles Pease has the eight-story building on Hill street near the center of the block. W. I. Hollingsworth owns the corner of Sixth and Hill streets. There are also others.

OWNERS OBJECT.

When these property owners, who would have to stand the expense of these awards besides paying for the opening of the alley, heard of the way things were going, there was a sudden demand for counsel.

For two days there was argument before Judge Bordwell in the Superior Court. Nathan Newby, Jones & Weller, Gibson, Trask, Dunn and Crutcher, and a number of other legal firms were represented. Deputy City Attorney Robertson filed exceptions to the report and there was trouble in the air.

Judge Bordwell yesterday decided not to confirm the report of the referees, but to hear evidence in the case himself on May 11, next. It will be a symposium of the prominent attorneys of Los Angeles.

FIREMAN'S BAD FALL.

Owen J. Lambe, 23 years old, a driver for Engine Company No. 17, East Seventh street and Santa Fé avenue, was painfully injured yesterday morning by falling through the pole hole in the engine house. Lambe had been suffering with rheumatism and every morning went through a series of light exercises. These overtaxed his strength, yesterday and he fainted, plunging head downward through the pole hole and striking the cement floor of the stable below. He is at the Emergency Hospital.

PUBLIC SERVICE—OFFICIAL DOINGS.

SUMMARY OF THE DAY.

A bug has been discovered in the new liquor zone law; the wholesale district is enough larger than the saloon limits to protect three licenses that the Council meant to revoke.

The health board is involved in a lively contest over locating a feed stable on East Sixteenth street; Councilmen are reported to be paying political debts through the board.

Declaring a deed to Wilmington business property to be fictitious, Judge Conrey yesterday gave judgment in favor of Edward Amar in his suit against C. E. Smith, and others, to quiet title to the property.

Judge Wilbur yesterday heard evidence in J. L. Franck's suit against C. W. Pressley, his partner, to get title to property in Vernon avenue tract.

Mr. and Mrs. B. S. Pollard's suit against Mr. and Mrs. John Rebman regarding access to a twelve-foot right of way leading into Sunbury street came to trial before Judge James yesterday.

Judge Rives yesterday took under advisement Arnold Cordes's petition for immediate distribution of the major portion of the property of the Isabella Cappel estate.

AT THE CITY HALL.

BUG IN NEW LIQUOR LAW.

WHOLESALE ZONE LARGER THAN SALOON DISTRICT.

Boundaries Were Increased Although the Council Gave Explicit Instructions That There Should Be no Change—Attorneys for Both Sides Prepare for Bitter Battle.

The fight between the White Ribboners and the wholesale liquor dealers will be transferred today from the Council to the courts. There are twenty-one locations outside the zone; at each of these a careful watch will be kept by the reformers to see whether liquor is sold. The licenses expired last night, and the City Clerk, acting under instructions from the City Attorney, will decline to issue new permits.

Attorneys for the liquor dealers will make a demand on the Clerk for these licenses, and when refused they will apply to the Superior Court for a writ of mandate, directing the Clerk to issue the licenses as formerly.

The prosecuting attorney's office will take a part in the controversy by instructing the detective department to detail men to secure evidence of violation of the law. City Attorney Hewitt says that he has instructed his assistants at the Police Station to proceed forthwith against all dealers who sell liquor without a license.

At least a dozen communities in the residence districts are following closely every move in this contest; these are the ones that have been objecting for years to the liquor stores in their neighborhood. They took a leading part a year ago in securing the ordinance creating a wholesale zone.

If the present ordinance is declared valid by the courts it will mean that no liquor will be sold legally in Los Angeles outside the wholesale zone.

In making their investigations yesterday the attorneys for the city discovered that the Council and the public were victimized at the time the ordinance was passed by a bit of sharp practice manipulated by the liquor interests. The Council instructed the City Attorney to prepare an ordinance limiting the further issuance of wholesale liquor licenses to locations inside the saloon zone. The ordinance as finally adopted describes a district extending 150 feet beyond each street named as the boundary of the saloon district; the result of this sharp practice is that three locations outside the saloon zone are within the wholesale liquor zone.

At the time the ordinance was passed the statement was made repeatedly on the floor of the Council that the district is the same as the saloon zone; but when the question of moving inside came up for discussion, it soon developed that the Royal A. was aware of the enlarged district, and that by this manipulation three wholesalers were protected.

There is likely to be a howl from the residents in the districts affected when they learn how they were tricked.

Last night there was a rumor afloat in municipal circles that a final attempt to secure some form of modified legislation will be made at this afternoon's session of the Council. An adjourned meeting is arranged for today, presumably to pass demands for the pay of city officials and employés, but it affords an opportunity for a final appeal on the part of the liquor interests.

Several Councilmen said yesterday that they are determined the liquor stores shall move out of the residence districts. They say that if the liquor men succeed in defeating the present ordinance they will pass another providing that liquor may not be sold by wholesalers in quantities of less than five gallons; this is the limit fixed by the United States government on wholesaling. If such an ordinance were passed by the Council, it would drive all the family liquor stores, so-called, out of the residence districts.

FIGHT OVER STABLE PERMITS.

FIRST TEST OF NEW LAW.

The health board has become involved in a lively controversy over a permit for a feed stable which the Munger Laundry Company desires to locate at No. 728 East Sixteenth street. Recently the Council passed an ordinance to the effect that no feed stables may be located anywhere in the residence districts without first securing a permit from the health board. Some of the parties in interest say that this ordinance was passed for the express purpose of blocking the Munger Laundry permit.

The ordinance requires that the signatures of the owners of property in the block must be secured before a permit for a feed stable can be granted. A week ago Attorney M. K. Young filed with the board a petition for the Munger stables; this petition contained the requisite amount of frontage. But at the same meeting the Los Angeles Land Company, an adjunct of the Los Angeles Railway Company, filed a written notice withdrawing its signature for 1549 feet of the frontage. This leaves the petition without a majority of the frontage.

Attorney Young secured an adjournment for a week in order that other frontage signatures might be secured. It appears that the other side has been busy, too. Yesterday Mrs. Dees and four other property owners in the affected block filed a notice with the Board of Public Works withdrawing their signatures. This notice has not come yet before the health board.

The Munger plant asks for a concession to keep eighteen horses. A week ago the board granted to the Los Angeles Railway Company a permit to keep forty-six horses at its stables in the same block.

BIG INCREASE RECORDED.

STREET RAILWAY TRAFFIC.

In a statement filed with the City Clerk yesterday the Inter-Urban Railway Company reports an increase of $170,000 in the revenue for the company over last year. The statement is one that the company is required to make in paying to the city 2 per cent. of the gross revenue from bits of track that are a part of the Inter-Urban road.

The total revenue of the company from its fifty miles of trackage for the year ending February 5, was $634,051; the revenue for the twelve months ending June 1, of 1907, was $524,833. This shows an increase of 23 per cent.

AT THE COURTHOUSE.

SEEMS FORGED, BUT BY WHOM?

RESIDENT OF FRANCE DEPOSES IN SUIT OVER DEED.

Original Document Missing and Nobody Knows How It Came Into Existence—Wilmington Real Estate Involved—Many Men and One Woman Interested in Matter.

That some person unknown, in March, 1890, forged a deed by which Victor Meyer purported to convey to Mrs. Martha Johnson, now Mrs. Swope of Wilmington, a block of Wilmington real estate now worth $6000, was indicated by testimony presented by Judge Conrey in a suit brought by Edward Amar against C. E. Smith, and others, to quiet title to the property.

After hearing the evidence, which included a deposition by Victor Meyer, who has lived continuously at Saint Bonnet, Hautes Alpes, France, since 1881, the court gave judgment in favor of Amar, and declared the deed to be a fictitious instrument.

Amar stated that he had bought the property in question from Meyer, who gave him a deed in June, 1905. The conveyance was witnessed in France, and Meyer forwarded from that country a deposition, taken before the American Consul-General at Marseilles, that he never executed any other conveyance of the property than that given to Amar. He stated, too, that he had never signed, acknowledged, or given a deed recorded here in 1904, which sets forth that he, in March, 1890, sold the property to Mrs. Martha Johnson for $1.

Smith, who has sold portions of the property to A. B. Clapp, W. J. Horne and others, since he took possession of it, about 1896, testified that he asked Mrs. Johnson in that year if she would sell him the property, and that she told him she was not sure she had any interest in it, but that she would look over her papers and see.

About a week later, he said, she informed him that she had a property right in the lot, and she sold it to him for $65. He could give no definite account of the deed from Meyer to Mrs. Johnson. Mr. Miller, a searcher for the Title Insurance and Trust Company, testified that he remembered being given the deed when he was looking up the title at the time of the sale to Smith. He could not remember who gave it to him.

The original deed has disappeared, and Notary Public George J. Clarke, before whom it purported to have been acknowledged, is dead, while Mrs. Swope, although subpoenaed to appear as a witness, did not answer the summons.

SON'S PETITION.

STEPFATHER OPPOSES.

Asserting that he is entirely without means, Arnold G. Cordes, a son of Mrs. Isabella Cappel and heir to one-half of her $50,000 estate, applied to Judge Rives yesterday for the immediate sale and division of $38,000 worth of land. His stepfather, Albert Cappel, administrator of the estate, opposed the granting of the petition for three months, when all creditors' claims will be settled, he says.

Mrs. Cappel, who died last July, was an heir to one-third of 100 acres of land, since known as the Zobelein Main Street tract, as she was incompetent to manage her own affairs, she deeded her interest to Mr. and Mrs. George Zobelein, who subdivided and sold the property. Zobelein recently placed in escrow for the estate deeds to one lot in the tract, valued at $38,000, and turned over $3500 in cash.

The court stated that when Cordes and his stepfather can reach an amicable agreement regarding the final distribution of the property, he will order the sale of the $38,000 lot.

ALLEY IS BLOCKED.

CONTRACTOR ASKS PASSAGE.

A twelve-foot strip of ground between Ninth and Tenth streets and at the end of the alley leading to Sunbury street was the subject of elaborate testimony in Judge James's court yesterday, when Mr. and Mrs. B. S. Pollard's injunction suit against Mr. and Mrs. John Rebman came to trial.

The Pollards, last fall, moved a cottage on the strip of ground in the rear of their lot, claiming that it is a part of the lot. Rebman objected, because the house cut off his access to the rear of his lot, facing Ninth street, and made it impossible for him to use his property for the storage of building material.

The Pollards say that Rebman made various threats of what he would do if the cottage were not moved, and that it was finally tipped over. They got a temporary restraining order.

Rebman presented a written agreement made with him by Col. Dunkelberger, owner of the tract in 1888, by which he is granted a right of way to the rear of his lot. He asserted that he has not allowed this right to lapse, as the Pollards aver, but has constantly used it. Many people living in the neighborhood were subpoenaed yesterday to testify in the case.

PARTNERS DIFFER.

MINING STOCKS SELL SLOWLY.

Partly because sales of Arizona and New South Mining Company stock have been unsatisfactory of late to J. L. Franck, partner of C. W. Pressley in a brokerage business, a suit was brought before Judge Wilbur by Franck to get a title from Pressley to a $1400 house and lot in the Vernon-avenue tract. The court granted Franck leave to amend his complaint and ordered the case to be reset for trial.

The plaintiff says he put $1000 into the brokerage business and that the defendant agreed to secure it by turning over to him his title to the real estate, but that he has never done so. The plaintiff further says that for some months Pressley paid to him the income from the property, but lately has not done so and has placed in the hands of other parties the agency for the mining stock.

Pressley asserts that he agreed to secure Franck's investment by putting deeds to his property in escrow until the plaintiff got back his $1000 from the sale of stock. The contract between the partners was to last until 30,000 shares were sold. It is alleged that Franck has failed to pay his half of advertising and office expenses. Among these latter items is mentioned a $100 bill for a personal "puff" for Franck, which, it is alleged, was inserted in a magazine without his partner's knowledge.

SINGER WINS SUIT.

CAFE OWNER WILL APPEAL.

"The orchestra and the pianist played such a poor accompaniment for me that I did not get a fair show," testified Miss Marie Scott, professional vocalist, before Justice Summerfield yesterday, in explaining the causes that led to the termination of her engagement at McKee's café, at No. 529 South Spring street.

She sued the proprietor for $50 damages. By her contract, she said, she was to receive $10 weekly for singing in his place, but the third evening she was discharged.

"I tried Miss Scott's voice at my hotel," testified W. P. Kahler, leader of the orchestra. "It was all right there, but it was not satisfactory in the café." The leader admitted that Miss Scott sang from a balcony so high that the violinist's bow struck the roof when he played there.

Justice Summerfield gave Miss Scott judgment for $10, and McKee said that he would appeal.

GETS A VERDICT.

MAIL CARRIER GIVEN DAMAGES.

A verdict of $5000 was returned by a jury in Judge Bordwell's court last evening, in favor of Harry H. Morgan, a mail carrier who sued the Los Angeles Pacific Railroad Company for $20,000 for personal injuries received on May 4.

He was riding on the step of a car which gave a lurch just as another one was passing and was knocked off and both of his legs were fractured.

COURTHOUSE NOTES.

BREVITIES MISCELLANEOUS.

SANTA FE'S SUIT. Judge Monroe yesterday took under advisement the suit of the Santa Fé Railroad against the county of Los Angeles to recover $492 assessed in 1906 against the Pasadena Santa Fé terminal station building. The plaintiff asserted that the imposition of the tax was illegal, as the State Board of Equalization had made an assessment on its entire right of way. The defendant argued that the taxation of the terminal is a county and not a State matter.

CRUELTY. F. H. Potts, a contractor working in New York Valley, was convicted yesterday for the third time of cruelty to animals. Justice Selph fined him $100, which he paid. This week agents of the Society for the Prevention of Cruelty to Animals killed three horses which he was using while unfit for work. L. P. Blackmire, a Hollywood baker, and J. J. Bailey, his driver, were fined and paid $10 and $5, respectively, in Justice Selph's court for working a sick horse.

HABEAS-CORPUS. As the District Attorney confessed the writ, Judge Monroe, in habeas-corpus proceedings, yesterday, ordered the release from custody of J. Anderson, D. White, and Jennie Goldsteen, who were held in the City Jail on suspicion. They were arrested Thursday morning at the Hotel Edison, a trunk full of valuables and a gambling layout being found in their room, it was alleged.

TRIALS SET. In Judge Wilbur's court yesterday Mrs. Lucy Lynch pleaded not guilty to passing a worthless check and her trial was set for May 21. R. F. Miller's trial on a burglary charge was set for May 4, and R. Delgado's trial on a grand larceny charge, for April 20.

CITY'S TITLE. Judge Hutton yesterday handed down a decision in favor of the city of Los Angeles in its suit against E. E. Burson to quiet title to the land at the intersection of First and Second streets.

NON-SUIT. Owing to the failure of the plaintiff to appear, Judge Hutton yesterday granted a non-suit in the case of Alma E. Neece against Adam M. Neece, and others, to set aside an alleged improper transfer of $10,000 worth of property by Neece to his sons. Mrs. Neece asserted that when she got a divorce from A. M. Neece, in October, 1906, she was awarded alimony and costs that she has been unable to collect because of the property transfer. Neece asserted that his former wife had settled for $500, in 1905, all her claims against his estate.

HIP FRACTURED. Mrs. Honora Farrell yesterday filed in the Superior Court a $7250 damage suit against Rivers Brothers' Company, of No. 311 Towne avenue, for a fractured hip joint sustained by her, she says, on July 27. She asserts that she slipped on fruit or vegetables lying on the sidewalk in front of the firm's store.

MINING DEAL. Alleging that false representations were made to him regarding deposits of tungsten ore in the Eagle mine in the Rand district, H. Y. Evans yesterday filed in the Superior Court a suit against R. G. Hoffman, and C. I. Sweet to recover $300, alleged to have been paid to them by him last October for an interest in the property. He also asks $710 damages for time lost.

TO COLLECT ASSETS. H. B. Rossiter, bankruptcy trustee of Desser & Lifrand, formerly of No. 4422 Central avenue, yesterday filed suit in the Superior Court against Goldner & Desser, of Nos. 406 and 2501 Central avenue to recover $9000 and an accounting of the bankrupt firm's merchandise, alleged to be in the possession of the defendants.

INCORPORATIONS. Articles of incorporation were filed with the County Clerk yesterday by the Keystone Dye Works and Laundry Company, capital stock, $25,000; the Tract No. 180 Water Company, capital stock, $12,500; Olivet Presbyterian Church of Los Angeles, and the California Newspaper Vending Machine Company, capital stock, $50,000.

PAROLED. Clyde C. Cobb was placed on three years' probation by Judge Wilbur yesterday. He pleaded guilty to burglarizing Roy Highland's room and stealing a suit of clothes.

LIQUOR'S FIGHT. Attorneys for twenty-two wholesale liquor dealers, legislated out of business last evening by the city zone ordinance, will apply to the Superior Court today for a writ of mandamus under which an attack will be made on the ordinance.

ECHO OF SHOOTING. Humane Officer Reynolds will leave San Francisco today for Los Angeles with seven-year-old Margaret Manes that Judge Wilbur may determine her mother's fitness to act as the child's guardian. The girl was shot in San Pedro recently by her mother's rejected suitor, Oracio Elgueta, who was subsequently killed by policemen.

WAGES SUIT. Judge Conrey yesterday gave judgment in favor of Bartolo Ballerino, whom Jesus Gonzalez sued for $624 balance alleged due on wages from August, 1903, to September, 1907.

CONTINUED. J. C. Henderson's examination on a charge of obtaining money under false pretenses, by the sale of Humboldt Brewing Company stock, was continued until April 20, by Justice Stephens yesterday.

CHICKEN RANCH ROW. Judge Houser yesterday heard evidence in O. L. Bashford's suit against D. N. Dake for $800, as the result of a dispute between the two men over possession of a 15-acre chicken ranch on Pacoima avenue, Edendale. Dake put in a counter claim against Bashford for $401. Bashford asserted that, in October, 1906, Dake agreed to complete the house and chicken yards on the ranch, supply water for irrigation and domestic uses, all seed for crops, and 500 chickens, and was to have one-half of all crops and fowls produced on the place in return, while Bashford was to do the work. It is alleged that Dake did not keep his agreement in any of these respects. He denies the alleged terms of the contract.

VARIETY.

TEACHER ENJOYS CROWDED HOURS.

LOCAL WOMAN'S EXPERIENCES BOTH SAD AND GAY.

Supervisor of Kindergartens Meets the President, Is Entertained by Famous Author and Is Saved from Railroad Accident Because Engineer Develops Sixth Sense.

"Like the 'leading lady in the play,' I had 'experiences both sad and gay,' quoth Miss Mary F. Ledyard, supervisor of Los Angeles kindergartens,

Miss Mary F. Ledyard, supervisor of kindergartens, Los Angeles public schools, who has just returned from the East.

anent her recent trip East as delegate to the National Congress of Mothers in Washington, D. C., as she greeted a Times reporter in her cosy little office at Olive-street school.

"In one brief month I met the President, his wife and daughter; was entertained by Gen. Bell, Chief of Staff, who chances to be my cousin (of course, I'm proud of the 'biggest policeman in the world;') met with the great Congress of Mothers—representative women of the United States—of whom Roosevelt said: 'I put this organization on a par with the Grand Army of the Republic as an institution commanding my respect and reverence;' visited kindergartens in Washington and New York; was entertained by the fascinating Kate Douglas Wiggin at her home in the big metropolis; and last, but not least, had at least one 'hairbreadth 'scape by field and flood.' There! That sounds exactly like a Beatrice Herford monologue, doesn't it? But I've just finished the 'tenthly' of my official report, and it is a relief not to be 'deadly consequential' for a minute or two!

"Seriously, though," she went on, "one feels keenly the honor which the President did the delegates in entertaining them informally at the White House. In addition to this, having been introduced by Gen. Bell, I had the precious opportunity of private conversation with the great man, and took it upon my humble self to tell him how loyal all our great West is to him. He looked every inch the enthusiastic soldier—his eyes actually sparkled at that; but when I went on: 'And how we wish—we wish—you'd consent to enter the race again.' His eyes filled, and he shook his head with a sad 'No! No!'

"Several of the foreign embassies extended their hospitality to the Mothers' Congress people, and many members of the embassies attended the meetings and became very enthusiastic over the movement, declaring, some of them, that they should see to it that an investigation of the work was made by their own countrymen, with a view to introducing it into the schools of their respective countries. Of course, all this is very encouraging. In fact, the organization is gaining recognition, is, in short, one with which other women's clubs are becoming anxious to fraternize, as was sure to happen, indeed, since it has for its foundation the eternal rock of motherhood, and high, fixed and definite aims."

In New York Miss Ledyard was the guest of her friend and one-time coworker in the kindergarten field, Kate Douglas Wiggin, whom she described as "as young and charming as ever."

The "hairbreadth" escape was down in Alabama, where an engineer with the sixth sense instinctively halted his train one pitch-dark night on the edge of a washout.

FEDERAL GRAND JURY.

The Federal grand jury made a partial report yesterday to Judge Wellborn in the United States District Court. Indictments were returned against David Levy, alias Lewis, for sending defamatory letters through the mails, and against Jim Sing, José Cervantes and Roman Fera for selling liquor to reservation Indians.

ANACONDA DIVIDEND.

NEW YORK, March 31.—Directors of the Anaconda Copper Mining Company declared a quarterly dividend of 50 cents per share. This is unchanged from the last previous quarter.

The auxiliary cruiser Prairie which went aground in the Delaware River off the League Island Navy Yard last Saturday, was floated yesterday afternoon. She was not damaged.

BISHOP'S CUP CHOCOLATE

Contains Both the Nib and the Husk

Have a Cup today—and you'll want it every day.

Figuring the cost of milk, sugar and chocolate, Bishop's Cup Chocolate is the cheapest you can use.

BISHOP & COMPANY.

Hay's Hair Health

Never Fails to RESTORE GRAY or FADED HAIR to its NATURAL COLOR and BEAUTY

No matter how long it has been gray or faded. Promotes a luxuriant growth of healthy hair. Stops its falling out, and positively removes Dandruff. Keeps hair soft and glossy. Refuse all substitutes. 2½ times as much in $1.00 as 50c size.

IS NOT A DYE.

Philo Hay Spec. Co., Newark, N. J.

"$1 and 50c Bottles, at druggists" At Owl Drug Co's Stores

HARMLESS COFFEE

never existed until we, by a special process, purely mechanical, were able to extract and discard the poison-bearing, useless, cellulose tissue that abounds in all coffees. The result is our

PURI-TAN-ATED BRAND COFFEE

Formerly called "DE-TAN-ATED" COFFEE

which stands today as an exemplification of the highest requirements of the pure food law; a coffee of greater strength, clean, pure and capable of being used even by invalids or children without any disagreeable after effects. It is worth your while to investigate this subject.

ASK YOUR GROCER

At reliable grocers in 1-lb cans, granulated

CLARK, COCCIN & JOHNSON CO.

Coffee Importers and Roasters, Boston, Mass.

MATHESON BERNER

Chesterfield Clothes For Men Who Dress Well

The new Chesterfield ideas in Men's Spring Clothing emphasize the superiority of this exclusive line. Not only are the garments perfectly tailored but patterns and colorings are most individual—quite different from the ordinary ready-to-wear.

Here are exclusive effects in tans, olives, grays, and blues—delicate shadings that will be much worn by well dressed men this Spring and Summer.

We can fit you perfectly in a Chesterfield Suit—how perfectly you cannot realize until you have let us show you. Come in today and see the new patterns. You will be able to examine the complete line conveniently—our system of hanging our men's clothes in dust-proof cabinets is a great advantage in selecting.

We have Chesterfield Suits at $25.00 to $50.00. We are especially proud of our garments at $35.00. In pattern and tailoring they are unexcelled—and the values are most exceptional.

Matheson & Berner

Broadway, Corner Third

Your Credit Is Good!

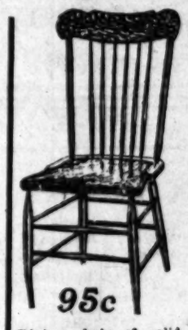

$2.50

This solid oak rocker with cobbler seat, well rodded. Sells regularly at $3.75. This week you can buy it at $2.50.

95c

Dining chair of solid oak with saddle seat. Extremely well braced. Regularly $1.20. This week 95c.

$12.50

Solid oak dresser with large French plate mirror. Unusually handsome design. Most dealers sell this dresser at $16.00. Buy it this week at $12.50.

Eastern Outfitting Co.

620-626 South Main St. Adjoining Huntington Bldg.

ROYAL Baking Powder

The only Baking Powder made with Royal Grape Cream of Tartar —made from grapes—

Insures healthful and delicious food for every home—every day

Safeguards your food against alum and phosphate of lime

Men's Clothing Clothes for Men and Young Men

DESMOND'S

Corner Third and Spring Streets

MINES AND MINING.

JUMBO STRIKE CHEERS HART

Loan Lease Develops Large Body of Good Ore.

Quartette Mine Reaches the Thousand-Foot Level.

Five Years' Mill Supply in the Johnnie Mine.

The most important strike yet made in the new camp of Hart occurred last Saturday, when the shaft of the Sloan on the north block of Jumbo and broke into a full bottom of stopping ore. The work had developed in pannings from the grass roots, but was not until Saturday that the owner convinced himself that all the material from the shaft, which is now forty-five feet deep, would pay to ship. A double shift is now pushing the shaft as fast as possible and nearly two tons of good ore have already been sacked. The property upon which the strike was made was purchased last week by C. A. Hopkins of the Quartette at a stiff price and a payment of $5000 was made in this city. The purchasers are now putting on a large force of men under the management of B. Hall, who is also in charge of the Quartette and who divides his time between Searchlight and Hart. A shaft already been started two hundred feet south of the Sloan shaft and with the intention to push it to the 1000-foot level with all possible haste.

At this point crosscuts will be run both ways to determine the value of the 150-foot ore body exposed on the surface. This body sampled nearly all the ton according to the expert upon which the property was purchased.

The strike upon the Sloan lease was made during the visit of the mining engineer of The Times and he took several samplings of the material hoisted from the shaft. They showed good string gold and it seems evident that the metal is well distributed throughout the strata upon which the shaft is being sunk. The ore is being screened into two grades and will be shipped as crude and coarse ore.

The Oro Belle and Oro Belle Fractional, owned by the original discoverers of the camp, have passed into the possession of Andrews and Marsh, the owners of Hart. The bond was taken by March 1 and Andrews immediately paid for Duluth to interest capitalists in the property. He returned a few days after meeting with complete success and made the first payment as provided by the bond. The figures of the deal were given out, but the first payment is substantial in amount. Two shifts of men have been placed at work stoping and it is the intention of the new owners to develop by a deep shaft as soon as surface work develops the best point to commence operations. The property has been incorporated under the name of the Oro Belle Mines Company of California, with a capital of $2,000,000.

Another item of interest, which has a direct bearing upon the future development of Hart, is the organization of the Hart Consolidated Mining Company, which has acquired the Fairview No. 1, Providence and Providence No. 1 claims, lying directly to the north of the original Oro discoveries and upon the same system of veins. The ground takes in the high ridge south of Oro Hill and can be economically developed by tunnels. Little work has been done upon the property as the surface indications are ideal with those of its more developed neighbors to the south. The capitalization of the new company is $1,000,000, the officers being as follows: President, George Foster; vice-president, H. S. McCall and W. L. Foster, secretary. Active development will be commenced within the next ten days.

The special article on Hart, which has been prepared during the past week by one of the mining editor of The Times, will appear in our next Sunday's issue.

Quartette at the Thousand.

The Quarette mine at Searchlight, now down to the 1000-foot level, and a crosscut is being run to tap the vein. It is expected that it will be necessary to go from thirty-five to forty feet. Twenty-five men are employed in and around the mine, and more will be put on as soon as the ground has been opened up at the lowest level. Twenty of the forty stamps of the mill are running continuously upon feed from the fifth, sixth, seventh, eighth and ninth levels, but water is scarce at the present time, and it is impossible to run the mill to its full capacity. Eastern pump crushes about three tons and a half tons a day.

The new cyanide plant is being erected with all possible haste, and it is believed that it will be in commission by July 1. Its completion will make available about 60,000 tons of tailings, which are said to average in the neighborhood of $4. When this material has been reduced, the plant will be altered to permit of the handling of the slimes, of which there is also a large accumulation. The work is in the hands of the Blaisdell Tunneling Company of Los Angeles and ten men are employed at the present time.

The Quartette mine has paid nearly $1,000,000 in dividends, upon a capitalization of a like amount. The stock is held by well-known Boston capitalists, including Col. Hopkins, Creech Bates, and was quoted as high during last year. Since then the Searchlight property has been purchased at a considerable expense, and the contract let for the new cyaniding plant was, therefore, necessary to pay the last three dividends, and the stock's quotation has run down to $10, which the last transfer was made.

It is believed that the regular dividends will be resumed as soon as the new plant has been placed in commission. The Duplex mine is employing twelve men, and is sending ore forward to Salt Lake smelters. The mill is being thoroughly overhauled, and it is expected that the work will be completed in the next month. A larger force of men will then be employed.

At the Le Roy and Pompeii the new ten-stamp mill is being erected, and it is expected that it will be in commission within the next six weeks. A new pump has been installed, and no future difficulty is anticipated in the handling of the large flow, which drowned the miners from the workings several months ago. Manager Rulon of Philadelphia, accompanied by J. V. Pe[illegible], a wealthy cigar manufacturer of New York, has recently made a thorough inspection of the company's holdings, and it is believed that reorganization plans are on foot, which will lead to a more extensive system of development.

The attention of a great many Searchlight mining men is now turned toward Eldorado Cañon, and it is believed here that the district is on the eve of another boom. It is estimated that over 200 men are at work

SS COFFEE

we, by a special process,
were able to extract and
earing, useless, cellulose
ds in all coffees. The

AN-ATED
ND COFFEE
-TAN-ATED" COFFEE

as an exemplification of
ments of the pure food
ter strength, clean, pure
g used even by invalids
any disagreeable after
h your while to investi-

R GROCER
fine 1-lb cans, granulated
N & JOHNSON CO
Roasters, Boston, Mass.

terfield
es For Men
Dress Well

ideas in Men's
asize the superi-
line. Not only
ctly tailored but
are most individ-
om the ordinary

effects in tans,
—delicate shad-
worn by well
and Summer.
tly in a Chester.
tly you cannot
et us show you.
he new patterns.
mine the com-
—our system of
es in dust-proof
ntage in select-

its at $25.00 to
ially proud of
In pattern and
elled—and the
nal.

n & Berner
, Corner Third

dit

50
solid
ocker
cob-
seat,
rod-
Sella
rly at
This
you
uy it
50.

2.50
oak dress-
with large
plate mir-
Unusually
ome design.
dealers sell
dresser at
Buy it
week at

t.

ing
Clothes for Me
and Young Me
OND'S
d Spring Streets

MINES AND MINING.

JUMBO STRIKE CHEERS HART.

oan Lease Develops Large Body of Good Ore.

uartette Mine Reaches the Thousand-Foot Level.

ive Years' Mill Supply in the Johnnie Mine.

The most important strike yet made the new camp of Hart occurred last turday, when the shaft of the Sloan se on the north block of Jumbo ound broke into a full bottom of pping ore. The work had developed h pannings from the grass roots, but was not until Saturday that the ser convinced himself that all the terial from the shaft, which is now rty-five feet deep, would pay to ship. Double shift is now pushing the shaft fast as possible and nearly two tons good ore have already been sacked. The property upon which the strike s made was purchased last week by . C. A. Hopkins of the Quartette ne at a stiff price and a payment of 00 was made in this city. The purasers are now putting on a large w of men under the management of B. Hall, who is also in charge of the artette and who divides his time tween Searchlight and Hart. A shaft already been started two hundred t south of the Sloan shaft and it the intention to push it to the 100t level with all possible haste. At t point crosscuts will be run both ys to determine the value of the rty-five-foot ore body exposed on the rface. This body sampled nearly $30 the ton according to the expert reorts upon which the property was rchased.

The strike upon the Sloan lease was ade during the visit of the mining edor of The Times and he took several nnings of the material hoisted from e shaft. They showed good strings fine gold and it seems evident that e metal is well distributed throughout e strata upon which the shaft is be- sunk. The ore is being screened o two cars and will be shipped as e and coarse ore.

The Oro Belle and Oro Belle Fraction, ned by the original discoverers of e camp, have passed into the possion of Andrews and Marsh, the asyers of Hart. The bond was taken March 1 and Andrews immediately t for Duluth to interest capital in s property. He returned a few days o after meeting with complete sucs and made the first payment deanded by the bond. The figures are t given out, but the first payment s substantial in amount. Two shifts men have been placed at work nching and it is the intention of the w owners to develop by a deep shaft soon as surface work develops the st point to commence operations. The operty has been incorporated under e name of the Oro Belle Mines Comny of California, with a capital of ,000,000.

Another item of interest, which has a stinct bearing upon the future develment of Hart, is the organization of e Hart Consolidated Mining Comny, which has acquired the Fairew, Fairview No. 1, Providence and rovidence No. 1 claims, lying directly the north of the original Oro discovies and upon the same system of vkes. The ground takes in the high ak south of Oro Hill and can be economically developed by tunnels. Little ork has been done upon the property, t the surface indications are identical with those of its more developed ighbors to the south. The capital of e new company is $1,000,000, the offrs being as follows: President, George Foster; vice-president, H. S. McCallm and W. L. Foster, secretary. Active evelopment will be commenced within e next ten days.

The special article on Hart, which s been prepared during the past few ys of the mining editor of The imes, will appear in our next Sunay's issue.

Quartette at the Thousand.

The Quarette mine at Searchlight is ow down to the 1000-foot level, and a rosscut is being run to tap the vein. is expected that it will be necessary go from thirty-five to forty feet. enty-five men are employed in and round the mine, and more will be put n as soon as the ground has been eened up at the lowest level. Twenty- e of the forty stamps of the mill are nning continuously upon feed from e fifth, sixth, seventh, eighth and nth levels, but water is scarce at the resent time, and it is impossible to un the mill to its full capacity. Each amp crushes about three and a half ns a day.

The new cyanide plant is being ected with all possible haste, and is believed that it will be in commission by July 1. Its completion will ake available about 60,000 tons of and tailings, which are said to averge in the neighborhood of $4. When is material has been reduced, the lant will be altered to permit of the andling of the slimes, of which there also a large accumulation. The ork is in the hands of the Blaisdell yaniding Company of Los Angeles, nd ten men are employed at the resent time.

The Quartette mine has paid nearly ,000,000 in dividends, upon a capitalation of a like amount. The stock held by well-known Boston capitalts, including Col. Hopkins, Crocker nd Bates, and was quoted as high as 8 during last year. Since then the ambler property has been purchased t a considerable expense, and the conact let for the new cyaniding plant. was, therefore, necessary to pass e last three dividends, and the stock uotation has run down to $10, at hich the last transfer was made. It believed that the regular dividends ill be resumed as soon as the new lant has been placed in commission.

The Duplex mine is employing twelve en, and is sending ore forward to alt Lake smelters. The mill is being horoughly overhauled, and it is exected that the work will be completed the next month. A larger force of en will then be employed.

At the Le Roy and Pompeii the new en-stamp mill is being erected, and it expected that it will be in commisn within the next six weeks. A ew pump has been installed, and no ture difficulty is anticipated in the unting of the large flow, which drove e miners from the workings several onths ago. Manager Rulon of Philaelphia, accompanied by J. V. Penn, a wealthy cigar manufacturer of ew York, has recently made a thorugh inspection of the company's holdngs, and it is believed that reorganiation plans are on foot, which will ead to a more extensive system of deelopment.

The attention of a great many earchlight mining men is now turned ward Eldorado Cañon, and it is believed here that the district is on the eve of another boom. It is estimated that over 200 men are at work in the district, and extensive development is to be undertaken at the famous old Techatticup mine. Among recent deals of importance is the acquisition of the Skylark and San Juan claims by J. C. Sheets, the well-known operator of Goldfield, at a price said to be in the neighborhood of $40,000. Mrs. Charles W. Dawson, who is heavily interested in the Eldorado Mining and Milling Company, accompanied by a mining engineer from Chicago, visited the mine last Saturday. It is understood that her visit portends some important developments. It will be remembered that her husband, Charles W. Dawson, formerly a well-known broker of Spokane, died last year, soon after completing the promotion of the company.

Examined Johnnie.

A party, consisting of Manager Doubleday, C. F. Cole of Chicago, M. Leitner of Minnesota and T. J. Howard and Fred Beau de Zart of this city, has just returned from a visit of inspection to the Johnnie mine. The latter, who is well known as a conservative and successful engineer, examined the workings from one end to the other, and is authority for the statement that there is enough ore now in sight to keep the sixteen stamps of the new mill running for five years.

Four continuous chutes of good milling ore have been developed from the 200 down to the 700-foot level, and in a three-foot breast at the lowest level values up to $300 per ton are being obtained. The ore, which was a white sugar quartz at the 200-foot level has undergone some change at the lower levels, and shows on the 700 as a red chrystalline quartz. A surface chute, known locally as the "Boarding-house Chute," carries values of from $6 to $12 on the surface, but no attempt has yet been made to develop this at depth. On the 400-foot level a drift has been run to within 450 feet of the Crown Point Johnnie line, and at that point the rich Treasure vein has been picked up.

Beau de Zart says that the new stamp mill is one of the best pieces of work he has ever seen, and that it cannot be surpassed anywhere in the West. All sixteen stamps are now dropping continuously on Johnnie ore, with excellent results. Each stamp weighs 1600 pounds, and drops 100 times to the minute.

HOLIDAYS.

SHIP OFFICERS FOR THE BALL.

NAVY CAN SPARE ONLY TWO HUNDRED OF ITS WALTZERS.

Everybody Must Pay to Get Into Chutes or Agricultural Park Entertainments for the Fleet—General Funds Is Still Five Thousand Short. What of Japanese at Banquet?

No "deadheads" will be admitted to either the Chutes or Agricultural Park when the sailors are entertained with what Capt. Vreeland of the Kansas calls the finest programme of any he has seen since the battleships left Hampton Roads. The decision to "suspend the free list" was reached at the meeting of the Executive Committee of the Fleet Committee yesterday. Every citizen, from the Mayor down, will pay. Schoolchildren will be admitted to each park for 10 cents.

Four hundred officers cannot be spared for the ball. Capt. Ingersoll of the Connecticut informed the Mayor, through Secretary Elliott, that 200 will be at the dancing function, while sixty will attend the banquet.

Owing to the arrangements for the attendance at the banquet being so fully advanced, the committee found itself in some difficulty with regard to the attendance of four prominent Japanese, and the matter was referred to the invitation subcommittee.

Chairman Woolwine of the Finance Committee reported that the fund is still $5000 short, while Gen. Wankowski mentioned that those people who were hanging back in applying for tickets to the ball might find themselves left. Early response to the invitations was advised.

Having been informed directly from the fleet that cash prizes for the winners of the naval boxing championships would be popular, Chairman Flint of the Committee on Reception of the 14,000 Enlisted Men, obtained the sanction of the committee to "hanging up purses." The loving cups would be presented to the ships to which the winners were attached, he said. Flint also stated that the vaquero outfits were on the way from Arizona.

The committee decided to ask all merchants and business men to close their premises Tuesday, April 21, so that the employés may have a chance to join in the festivities.

Chairman Humphries of the Decoration Committee reported he had engaged the letter carriers' band to play in Central Park on each of the four evenings of the fleet's stay. Probably bands from the ships will be stationed at other sections.

The Reception Committee which will go to San Diego to meet Admiral Evans will be composed of Gen. Adna R. Chaffee, Gen. Wankowski, Col. Neville, Lieut. Miner and Joseph Scott.

DOG POISONER BUSY.

Valuable Boston Terriers Meet Sudden Death Through Eating Doctored Food on the Streets.

"Miss Ruby," a beautiful Boston bull terrier, one of the finest dogs of its kind on the Pacific Coast, was killed by the poison route early yesterday morning.

The dog was the property of James Schneider, manager of a local transfer company. She had been shown at Venice and other bench exhibits and was valued at $1000. Yesterday the dog roamed from its master's home at No. 1016 Ingraham street. Some one had placed poisoned meat in a convenient place and the dog ate it and died.

The killing of Schneider's dog is the second of the kind within the past week. "Rosamond," a valuable show Boston terrier of the Brooks kennels, was fed poisoned meat on South Figueroa street last Wednesday.

WOMEN'S CONVENTION.

The county convention of the Women's Christian Temperance Union will meet in Pasadena Christian Church on April 28, 29 and 30. An earlier date had been chosen, but, on account of the fleet festivities, it was changed. Business sessions will be held on Tuesday, the 28th, both morning and afternoon. In the evening, addresses of welcome will be delivered by Mayor Early and Rev. F. M. Dowling, and Judge Wilbur will deliver an address on "Prison Reform and the Juvenile Court." A full programme is prepared for each session, and the address of Mrs. Hester Griffith, county president, will be delivered on Wednesday evening. The convention will close on Thursday evening with a debate by High School pupils.

500 Different Kinds of a Face.

Picture the President of the United States in 500 different attitudes, 500 different expressions, and watch for the supplement which is to come with the Sunday Times of April 5. It is a study from life of the strenuous existence of a "strenuous" man.

THE OIL INDUSTRY.

WILL STANDARD BUY GRACIOSO?

Reports from North Say the Combine Is in Market.

Crocker Company's Refinery and Japanese Contract.

Associated and Union Out of Informal Trust.

According to San Francisco and Santa Barbara reports not yet fully confirmed, the Standard is negotiating for the Graciosa's holdings at Santa Maria. Oil circles seemed disposed to credit the story.

In the first place the Standard is after land and oil wells. That is absolutely established. Second, the Standard wants as few rivals as possible in the refining business; it wants a monopoly, or as near to that as it can have with the Union and the Los Angeles independents on its hands, and if the people back of the Graciosa should succeed in their plans it will have less of a monopoly than ever.

Besides this, the Graciosa is in a position where it may be willing to sell if it gets fair terms. Its wells have recently been having a lot of water troubles, which has caused production to decline greatly. At present, efforts, said to be apparently successful, are being made to shut it off. This, however, is costly. On the other hand, there is a vast territory undrilled that may readily make up for this, even if the present wells are not restored to the best condition. This may well prove a temptation to the Standard to buy, at the same time an incentive to the Graciosa to sell.

The Graciosa has a big contract for ten years to fill in Japan. There has been much difficulty about this. It was generally supposed when it was made at a little over 40 cents a barrel that the Union and Associated would share in it, but, it appears that they did not bind themselves to do so and when oil went up they refused. There are a number of interesting tales going the rounds. There are stories of how H. J. Crocker, of the Graciosa; General Manager Porter of the Associated, and President Stewart of the Union, going to Japan in quest of business, met on the steamer and, like true American financiers, formed an informal trust and left the bidding to the Graciosa. But when later the price went up the three failed to agree. Some oil has been shipped to Japan already but not nearly as much as the contract calls for, it is said. While the price is low the Standard, with its immense refinery, might be able to do very well by sending the residuum after having obtained a profit from products of the lighter properties.

Western Union Well.

The Western Union has just brought its No. 33 about a mile south of its drilled section. It is said to be an excellent one, 2800 feet deep, less than some of the older ones that went below 3000. This is believed to have caused the water trouble which has been encountered on many Santa Maria properties during the past year, especially the south end, on the Western Union, Graciosa and Newlove (Union.) Last reports say that it has been found in some of the wells in the northern portion.

The entire water problem has been placed in a committee's hands with full power to act. Cementing is employed extensively and water pumped out. Operators say the problem is different from that at Kern River. All successful solutions of the water problem will be watched with the utmost interest throughout the State.

Oil Bill Favorably Reported.

The Chamber of Mines has received letters from Senator Flint and Representative Smith in regard to the oil lands bill. The Senator advises under date of the 25th ult., that the House Committee reported favorably on the 24th and that prospects are very bright for its passage. It has been amended by the committee so as to apply to California only. Mr. Smith, under date of the 23d, wrote that he then hoped for the favorable action since taken. Through some one's blunder the Interior Department first reported adversely, but when the matter was again presented the report was changed to favorable, but the mistake set action back a week. The outline of the bill's provisions was published some time ago.

The Chamber of Mines urges all persons interested to write personal letters to Messrs. Smith and Flint, and any other Senators or Congressmen they may know, urging the enactment of this bill. The Bakersfield Board of Trade has given its indorsement and the Independent Producers' Agency is expected to take it up at its coming annual meeting.

Reed Crude Will Improve.

The Reed Crude Oil Company has levied an assessment of 6 cents a share delinquent tomorrow under the legal notice. This money is to be used for developing the company's remaining holdings in Kern River, with a view to their sale. These comprise three tracts, viz: 160 acres, section 20-28-28; 100 acres, section 34-28-28; 40 acres, section 20-29-28, a total of 300 acres. All this is within the oil belt, although some is near the edge. It is undeveloped, with the exception of a 500-foot discovery well on section 20, in which a very heavy petroleum was found. This was put down some seven years since. Near-by wells are 1200 to 1400. These lands constitute the property retained when the company put its developed holdings into the Associated at the latter's organization. By the sale of its shares in the combine it has paid dividends over a million in amount, the second highest in the State, and has never before assessed its stockholders.

West Side Shipments.

The Bakersfield papers state that a second train to McKittrick has been put on to handle the heavy oil shipments. Sunset has now a daily train to Bakersfield and three or four cars of Southern Pacific and Santa Fé fuel and more for the Salt Lake come out each trip, besides many cars of commercial oil. The Salt Lake is reported to have lately sent forty-five cars up for loading with fuel.

ECHO OF OLD FIGHT.

Prospect Park Methodist Church Files a Suit to Get Title from Former Officers.

The officers of Prospect Park Methodist Church yesterday entered suit in the Superior Court to quiet title to their church and parsonage property in that place.

The title of the suit is: "The Prospect Park Methodist Church against W. O. Jackson, W. S. Sutton, E. C. Gird, E. P. Blackburn, G. W. Albright and G. P. Lyman." The complaint sets forth that these men have no right, title or interest in the church property, and asks that the title be perfected in the name of the church.

Not so very long ago a split occurred among the members of the congregation, and the officers named as defendants in this suit withdrew from the congregation. Before they left, an officer of the church says, it was decided to sell the church property and locate closer to the electric railway. Recently the present officers received an offer for the parsonage, and they decided to sell it, but when they undertook to give title, it came to light that the old officers had the deed made in their individual names, and they refused to sign the deed, hence the suit to quiet title.

In general, baking powders are three: Good, better, best.

It is good judgment and positive economy to use the BEST Baking Powder that money will buy.

"Newmark's Pure Baking Powder" meets the demand for an ideal leavening medium. Its purity, strength and efficiency have never been surpassed.

Any guarantee you want!

Newmark Bros. Los Angeles.

GASENE
THE BEST NAPTHA SOAP
Highest Efficiency in Hot or Cold Water
Try It!

"Walk-Over"
Shoes $3.50, $4, $5
J. F. HUGHES, Prop.
111 S. Spring and Cor. 4th & Spring

HAWKES CUT GLASS.
Some exquisite new pieces at special prices.
J. ABRAMSON,
404 So. Broadway.

Perfumed soaps seldom contain either good perfume or good soap.

If you want perfume, buy perfume—the best you can afford.

As for soap, there's nothing better than Ivory.

No "free" alkali in it; no coloring matter; no adulterant of any kind.

Ivory Soap
99 44/100 Per Cent. Pure.
18

Sloan's Liniment
is the best for
Rheumatism
because it penetrates and kills the pain instantly, quickens the circulation, assists the secretion of poisons through the pores of the skin, imparts elasticity to the muscles and joints, and gives permanent relief. Price, 25c., 50c. and $1.00.
Dr. Earl S. Sloan, Boston, Mass.

NOTICE--On May 1st
An Advance in Price

Big Field Ranch

18,000 acres in Big Field having been subscribed, leaving less than one-quarter of the property unsold, it has been decided to raise the price, May 1st, of all acreage within two miles of the town. The advance will be from $5 to $10 per acre.

Nearly Gone

The last time you will ever have a chance to buy the finest soil in the San Joaquin Valley at $25 an acre

Richest of Land
WITH
Oceans of Water
$25 PER ACRE

Level, rich, saturated with natural fertilizers. No dry years; no water stock to buy; no trouble over titles

No time to lose. The Big Field Ranch will soon be held tight by small individual settlers. Everything we have promised has more than been fulfilled. The new Short Line Railroad has been surveyed straight through property. Two other railroad surveys give promise of unsurpassed transportation.

A land bargain so great that practically no other California land is selling—no other land *can* be sold till the Big Field, at $25 per acre, is out of the market.

$25 per acre; $6.25 per acre down, three years for the balance.
Call for booklets and maps. Daily excursions at small cost.
A 40-acre ranch will make you independent for life.

Percy H. Clark Co.
311-312 H.W. Hellman Bldg.

EASTERN EXCURSIONS

Get particulars at City Ticket Office, 601 So. Spring St. or First St. Station, Los Angeles, or any other station of the Salt Lake Route, about

Baltimore and Return--On Sale April 29-30--$107.00
For General Conference M. E. Church.
On same Dates Round Trip Tickets will also be sold to
Boston, $109.50; Chicago. $72.50; Kansas City, $60.00;
New York, $108.50. Omaha; $60.00; St. Louis, $67.50
And to many other points at similar reductions

Ask About Excursions in May

And later. Return limit of all tickets 90 days. (4 months on some New York dates.)
You will be pleased with the service and scenic attractions of the Salt Lake Route, especially with de luxe Los Angeles Limited.

SEE OUR AGENTS ABOUT IT

SALT LAKE ROUTE

FIVE HUNDRED ROOSEVELTS FREE
With The Sunday Times April 5
A Splendid Study of A Splendid Man.

The Times-Mirror Company.

H. G. OTIS....President and General Manager.
HARRY CHANDLER.....Vice-Pres., Assistant Gen. Manager.
MARIAN OTIS-CHANDLER.....Secretary.
ALBERT McFARLAND.....Treasurer.
PUBLISHERS OF

Los Angeles Daily Times

Vol. 22, No. 120.

Daily, Weekly, Sunday, and Weekly Magazine. Founded Dec. 4, 1881. Twenty-seventh Year.

EVERY MORNING IN THE YEAR.

THE NEWS—Our Associated Press service covers the globe, transmitting over 2,000 words daily, not including specials.
TERMS:—Daily, Sunday, and Magazine, 75 cents a month, or $9.00 a year; Daily, without Sunday, $7.50 a year; Sunday, $3.50; Magazine, $3.50; Weekly, $1.50.
TELEPHONES:—Counting-room, Subscription Department, Editorial Rooms, City Editor and Local News Room: Sunset, Press 1; Home, ask for THE TIMES.
AGENTS:—Eastern Agents, Williams & Lawrence, Brunswick Building, 4th Ave. and 16th St., New York; 1234 Marquette Building, Chicago; Washington Bureau, 46 Post Building. (THE TIMES on file:) San Francisco office, Room 1354 Crocker Building, Arthur L. Fish, Representative.
SWORN CIRCULATION:—Daily, net average for 1898, 18,901; for 1897, 19,256; for 1898, 26,131; for 1899, 25,781; for 1900, 34,738; for 1901, 38,448; for 1902, 39,950; for 1903, 39,346; for 1904, 37,702; for 1905, 43,150; for 1906, 50,561 copies; for 1907, 53,311 copies; Sunday average for 1907, 69,157 copies.

Yesterday's Regular Edition.....50,480

THE TIMES has a far larger bona-fide circulation than any local rival. The industrious, substantial, liberty-loving classes are its steady patrons. The greatest volume of business advertising, the finest display, the best classifications, the largest results to advertisers. Proofs undeniable.

Offices: Times Building, First and Broadway.

Entered at the City Postoffice as mail matter of the second class.

Part II: Editorial and Business—City and Country

Editorial Pen Points

Remember the date on the calendar, and whatever you do don't take any bad money.

April Fools' Day should be welcome to us all, it being the one day of the year that hits everybody.

The people like to hear Bryan talk because what he says does not put them to the trouble of thinking.

Somebody ought to make Hayti behave, and Germany is probably as well able to do it as anybody.

The noise at Stanford having ceased, we take it that some of the kids have been sent home for a spanking.

The "wane" of the Taft boom continues to make the other candidates wish it were a wane that really waned.

Evidently "Die wacht am Rhein" also includes a watch over the diplomats slated from other countries for Berlin.

There are so many colored men in Hayti that it is perhaps particularly difficult to tell which is the one in the wood pile.

Venezuela has fined the asphalt trust $10,000,000, but she will probably have to hire some foreign warships to collect it.

One would almost think from the prohibition utterances of Father Coffey of St. Louis that he had taken something stronger.

The Home Rule question is up again in the British Parliament. We trust it has not come up merely to go down, as usual.

It is rumored that Anna Gould is suffering from nervous prostration. She doubtless fears to face the dear Prince without the sack.

Judging from the store windows the sailors will not have it to say that our poets and musicians failed to welcome them with a song.

All Fighting Bob has to do is to sink into a nice warm, soft bed of San Luis Obispo mud and forget that he ever had an ache or a pain.

Atty.-Gen. Jackson appears to bear several of the earmarks of the average Hearst political product, not to say anything meaner about him.

We have said there are already too many laws, but if there is none to deport anarchists we take back what we said and humbly apologize.

Mr. Bryan should not be too severely censured for talking so much. He can no more help it than a college boy can help rolling up his pants.

The Pied Piper of Hamlin wasn't a marker to what Citizen James Jeffries will be when the sailormen throng the sunlit highways of the City of the Angels.

What the fool said in his heart and what he said when he kicked the hat with a brick under it contained some of the same words only they were used differently.

The reports from the Gould family in New York indicate that Prince De Sagan can find a good many reasons for holding a First of April celebration himself.

His speech at Kansas City demonstrates that we cannot expect anything new from Mr. Bryan. He has nothing up his sleeve but the same old stock of platitudes and epithets.

We see no reason why Taft shouldn't also jump into Pennsylvania and tear a few holes in the Knox boom, which is a boom inflated entirely by the surplus wind of politicians.

As far as we can learn, all that Anna Gould wanted from the folks at home was a mere trifle of five or six millions and they were penurious enough not to give it to her.

The fleet considers itself fortunate that it will be able to decide who is the best man in it according to the judgment of a competent referee in the person of James J. Jeffries.

Mr. Bryan wants the nation to commit the crime of cutting the poor, unprepared Filipinos loose to shift for themselves. Bryan's judgment is as shaky as an aspen leaf in the wind.

Henry Watterson says that prohibition never yet made a man sober. Then there must be something else than booze that he can jag up on in the districts where prohibition is in force.

When the ships are stretched all the way from Santa Monica to Long Beach we dare say that the spectacle will exceed in magnificence anything of the kind in the memory of the oldest seagull on the coast.

Just as the sun begins to slant on the afternoon of Saturday, the eighteenth, the fleet will ride into the sun-harbored town of San Pedro. We are sorry for the man, woman or child who can't be there that day.

No doubt boys will be yelling today, "Hey, mister, your wheel's goin' round," just as they did one hundred years ago. But we think there are a great many more fools now than there were one hundred years ago.

CLEAN UP, DRESS UP!

There have been crowds in Los Angeles before, but nothing like this billed for the end of the month. Thousands, tens of thousands. They will come here with great expectations. They are coming for the most part because they have heard so much about this city, its beaches and its sister cities. The name of Los Angeles is almost as universally known as that of Paradise. The people have about the same conception of one place as of the other. Many will come fully expecting to get at least a glimpse of what the primeval Eden was, and of what the New Jerusalem is to be.

These expectations must not be disappointed. When the Queen of Sheba came to Jerusalem of old and beheld the splendors of King Solomon, she could say, "The half had not been told me." That is the impression Los Angeles should make on her host of visitors. A Frenchman is said to have stood by Niagara for the first time and to have said, "Magnifique." That was something. A bride saw the mighty flood rush over the precipice and said, "How pretty!" That was worse. Sheba's verdict is what we are looking for. "The half had not been told me" must express the impression Los Angeles makes.

Nature is doing her full share for us. Southern California will throw the big fleet with all the colors "floating in the wind" and all lights ablaze into the shade. Oh! think of the poppies on the hillside, the mustard on the plain, the willows by the brook, the orange groves in bloom, the hedges trimmed with roses, the mountain peaks capped with snow, the foam of the breakers on the headlands, the golden sunlight over all, the stars at night, the glow all day, the splendid city with its tens of thousands of lawns, its millions of flowers, its artistic bungalows, and palaces fit for a king.

There will be no fear of holes in our coats, but what about straws in the streets? The thoroughfares should look like a Holland housekeeper's kitchen floor. Every lawn should be in neatest trim. "Fling out your banners high and wide, skyward and seaward let them float." This is not a case of the rebel Macbeth with his "banners on the outer wall." This is a welcome to the fleet and Old Glory should make the "circumambient air" put the poppy-decked hillside to the blush.

Think of the combination. First will come the sixteen battleships with flags flying, with lights gleaming at night, with their white sides shining like the face of the schoolboy pictured by melancholy Jacques. There will be the thousands of sailor boys in best "bib and tucker," hat as wide as a "merry widow," and legs of trousers as wide as the hats. There will be all Southern California, from the silver sands by the shore where the ripples roll or the breakers roar, to the gleaming caps of snow on the peaks; plains all pied with flowers of a thousand hues, from the spotless daisy and the blue violet to the golden glory of the mustard and the fire-flame of the poppy. There will be city vying with city, village with village, all culminating with Los Angeles in all her queenly beauty—and the crowning glory of it all 100,000 pretty daughters of this land of the sun.

Come now, let there not be a crease in any part of this gorgeous raiment the city shall put on for her greatest holiday in all her history. Let there be no spot or wrinkle seen in a thousand miles or on a hundred thousand persons. Let smiles as sunny as our clime be on every face and a welcome as hearty as that of the mocking-bird to the dawn on every lip!

DEPORTATION? YES. BUT WHAT OF THE FOUNTAIN?

The rabid, red-tongued anarchists, preachers of sedition, as well as those who hurl bombs, must go, or subside. If this policy is not put in practice today it will be tomorrow. At the core this people believe in law—in just law at that. The government is just, the laws are fair, the administration of the laws is equal. There is no reason for anarchy here, and there shall be no room for the preaching or practice of it.

So much must be clear to all who understand the sentiments and the temperament of the American people. They will demand of the authorities that these Ishmaelites from Russia, Poland and Syria shall not come here with an ingrained hatred of government in their hearts and visit on a just people, under a just government, the sins of the unjust governments under which they have conceived their anarchistic sentiments.

This is certainly the temperament of the American people. But let us suppose that this programme is carried out to the full, what will be the result? Suppose unusual vigilance is practiced in the future and that this very objectionable type is kept out of the country, shall we then be entirely rid of the disease? Manifestly not. The grip is said to be a malignant form of influenza which originated in Africa and spread from there along the Levant to Russia, thence westward until it reached us. The virus is here and would remain for a long time if all immigration were cut off. The virus of anarchy is like that of a physical disease. It is here and will persist for years if we never permit a foreign foot to be set on our shores.

Theoretical socialists, of the reflective, philosophical class, are indignant when socialism and anarchy are classed under one head. A practical world has no time for fine-spun theories and hair-splitting, academic definitions. Unreflective people do not try to grasp these differences. The intelligent labor-union man manifests a similar indignation when classed with socialists. He fails to make a close analysis of the sentiments openly given forth in the violent mouthings of his own leaders. Thousands of these are misguided into following men whose sentiments are violent, and whose expressions are as incendiary as those of Debs or Emma Goldman.

The virus of anarchy is inherent in socialism as preached and practiced by most of the avowed socialists. The virus of this revolutionary, violent socialism is inherent in nearly all leaders in labor-unionism. The demagogue panders to this.

It will do but little good to deport Emma Goldman and the other pronounced reds so long as Debs is left to spread the seeds of anarchy. If Debs were gone the evil work would be carried on by Haywood and his class. Haywood may be too shrewd to throw bombs with his own hand. But he can always find an Orchard to do that part of the work. He only furnishes the torch. His dupes apply it. The demagogue furnishes the match.

The situation is grave to the point of being alarming. The flaming specter rises threatening and bold beyond anything heretofore known in this country. The events of these most recent days are arresting the attention of all men who see that civilization can exist only under the protection of law. The subconscious sense of the people is becoming awake. There is no fear that the torch is about to be applied to our homes and our citizens strung up to lamp-posts or hustled off to a guillotine. There is in no city a sufficient number of lawless people to create a Reign of Terror.

But the question is, How far will this awakened sense of danger and of responsibility carry the people? Shall we lop off the limbs of the upas tree and leave the roots in the soil to spring into new life and put us to the trouble of keeping forever hewing at the new growth, or shall the root be removed? Vary the simile. The stream of our national life is polluted. The poison endangers the nation. What must be done? Shall we merely construct a settling plant where the foulness of the sewage of Europe may be taken out, or shall we go to the fountain of our national life and follow it to the homes of the people and see that it is kept pure at all points?

Deport the Goldmans and leave Debs? What is gained? Silence Debs and permit Haywood to pollute the stream? How much nearer safety are we? The mails are closed to La Question Sociale at Paterson. The police will not permit Miss Goldman to preach sedition in Chicago. We have done something. We are alarmed. But are we ready to do enough? From the settling tank we have taken gross pollution, but the stream is being contaminated still.

If we are ready to enjoy the peace under just laws which once prevailed all over America we shall have to go much farther than deportation. We shall be obliged to go farther than any law can go. We may deport the bomb-throwers and the torch-carriers, but that task will be endless until as a people we return to the same principles which made this people the great power in civilization they are. Law will not do that altogether. The popular sentiment has become contaminated with the germs of incipient socialism. To return to that perfect safety the country once enjoyed it will be necessary to rid the popular mind of these dangerous germs. By law you may deport Emma Goldman; by law you may hold Debs and Haywood within the bounds of decency. But the Goldman woman will have her successors and the Haywood incendiary his so long as the blatant demagogue is tolerated, yes, supported, in political office and as the publisher of a newspaper by you, the public. From Bryan and La Follette, Hearst and U'Ren there is only a step to P. H. McCarthy and E. A. Tveitmoe; from them a step to Haywood and Debs; and one more step to Goldman and Most. Just so long as the first quartette is encouraged by public countenance and support in virtually and in effect denouncing all persons who own property as predatory, all corporations as trusts, you will have the other combinations joining in the chorus.

If mutual confidence is ever to return to this country in the same security as heretofore it will be brought by the people putting the stigma of their disapproval upon this crusade in favor of any class, against any class, excepting for the law-abiding class and against the law-breaking class. It will be by returning to a just appreciation of the value of our republican form of government and ceasing to tolerate the demagogic office-seeker, the demagogic newspaper publisher, and the demagogic "reformer" who would convert our government into a mob democracy, with mob-made laws to permit one class to do acts for which other classes shall be sent to jail. It will be necessary to get firmly fixed in our minds once more the fundamental principle that every man may pursue his course in life in conformity to one law for all, to make what he can under this law, to keep what he will of his gains, as an inalienable right, not to be taken from him by confiscation, whether by a mob or by process of unjust law.

"SOU' BY SOU'WEST."

"Don't keer where you put me—
Anywhere will do,
So it's somewhere 'tween the Pecos
And the old Pacific's blue;
Put me there and leave me,
In the land I love the best,
A-baskin' in the lovin' sun—
Sou' by sou'west.

"Sou by sou'west—
That's the place for me,
Anywhere from Texas,
'Cross the deserts to the sea;
From the old Aztec pueblos
To Shasta's snowy crest—
It's a fine land that God made,
Sou' by sou'west."

The dispatches in yesterday's issue of The Times told a marvelous story of the still more marvelous growth of New Mexico. They told how the oldest inhabited spot in the United States—a spot that had a government when Plymouth Rock was yet a stranger to the feet of the Pilgrim Fathers—is awakening from the slumber of countless centuries of dreams into a new life of progress, commerce, and twentieth century activities. It is learned that New Mexico is leading every State and Territory of the Union in the establishment of new postoffices, which fact proves that population in the old land of sun and silence and mystery is advancing at a tremendous pace. The next Federal census is certain to show that New Mexico has people and to spare to entitle her to pin her star on the flag and to take her place among the immortal sisterhood of the States.

It is only a few weeks ago that The Times took great delight in calling attention to the fact that Arizona had achieved the lead in the race for the copper supremacy of the world. And in the late Midwinter Number of this journal statistics were produced that showed the progress of both Arizona and New Mexico to be most astonishing. The peoples of those territories—ever drawing unto themselves more and still more people with every passing moon—are rushing along the pathways of commercial and moral achievement with such strength and vigor and certainty as to challenge the imagination. Where but what seems like yesterday the traveler looking from the windows of a railway car saw nothing but desolate wastes of sand and lonely flame-painted hills, he sees today green fields and valleys deep with clover, and towns that sprang into existence almost in a night. Tomorrow he shall see cities where today there are villages and the ancient pueblos of the gentle people of the past. In the hills, long silent, there shall be the roar of engines and the smoke of smelters turning into silver and copper and gold the hidden treasures of the earth. In addition to that, think of the unparalleled progress of California of the South, and you will behold the giant Southwest rise on the vision like the sunrise of destiny.

Withal, the Southwest shall ever remain the land of charm and beauty. It shall still attract to it the human heart with a fascination that neither time nor commerce can destroy. The same blue skies, faithful the whole year long, shall still bend above us and lure to themselves whoever seeks contentment, health and wealth. Still, as of old, shall the souls of wanderers—elate with the joy of life—stand on Glorietta's crest of glory and look down on the land of promise and of peace.

IN DEFENSE OF CONDUCTORS.

If there is a more long-suffering class on the face of the globe than the street-car conductors we're from Missouri. The latest attack on the "move along please" class comes from the home of chivalry, Atlanta, Ga. Telegrams state that society women in the southern city have petitioned the conductors to refrain from assisting them off the cars. It is not that the ladies do not desire to have the help afforded by a man's strong arm. Far from it; what they object to is having a dirty palm placed so firmly in the small of the back that a "relief map of the conductor's mit"—to use the choice term of the sender of the dispatch—is left upon a heretofore immaculate white shirt waist.

Now this story from Georgia is asserted to be true. There is no "alleged," or "it is said" about it; it is given as the fact. Despite the directness of the statement we refuse to believe it and are in favor of giving the conductors a clean bill of health—and clean hands. The reason for being so positive on the subject is that we defy any conductor to get close enough to a woman wearing a "Merry Widow" hat—and no "society woman" can afford to be without one—to touch her waist, much less to get his arm half way around it. The thing is as much an impossibility as it would be to get close to a lady in a crinoline. Anyhow the new-fangled "sailor" is only a flattened crinoline, placed coquettishly on a "bang and a bun."

CAP AND BELLS.

If Carlyle was right and this world is composed of many people, mostly fools, nobody need feel lonely today celebrating the anniversary with gag and gayety, with josh and joke. Before the moon shows his new face, with his tongue making a mountain on the side of his cheek, many people will have found to their sorrow that this is the day of laughter—especially for the small boy who, in the words of a wag, "seeketh to trippe ye wayfarer by a laboured jest," or offers his little sister an enticing packet of candy liberally sprinkled with cayenne pepper, as fearsome a condiment as the Century Dictionary's chili pepper.

It has been remarked by many learned people, including a writer in The Times Magazine, that Shakespeare, who usually mirrored the life and customs of the age with marked fidelity, makes no allusion to All Fools' Day. We desire to point out to this correspondent that while the great Bard of Avon does not seem to have been impressed with the advantages that the day afforded for some of his comedy characters, like Touchstone and Dogberry, yet if one would like to know what Falstaff has to say about April fools let him find it in "Henry IV," act 5, scene 6. A searcher of the scriptures has also reminded us that all the Bible has to say on the subject will be found in I Samuel, xvi, 24.

THE FOOL AND HIS FOLLY.

THE UNEMPLOYED.

The unemployed man who in the City chamber Monday suggested a scene in Los like that last Saturday in Union Square, N made two mistakes. First the covert th grossly wrong, and should disqualify h made it from any employment under the c second mistake is in taking Los Angeles f York. Any man who essays the role of thrower here will find employment prompt

The stringent times of the last few mon brought trouble to many worthy people wh be glad to earn a living if they could fin The City Council acted nobly and humanel ing what was possible to relieve this distre

The best news of all comes with assuranc many quarters that the worst is over. dispatches tell us that in a few weeks mo will be work for all who wish to work. railroads are in the market for 300,000 men up the work checked by hard times.

There will be unemployed for all that. are always unemployed. In some instances a fault, in most a misfortune. The purpos are not many at the worst. But there ar who lack energy and initiative to find work hang about cities and otherwise stay rooted place as if they were merely vegetable Here in Southern California today there ar white men idle than need be. There are Japs except those who prefer to be idle. may be hard for some. They are for the holder of moderate means who does her ow ordinarily, but must have some one to clea now and then. The hardness of the times appears in the charge of 25 cents an hour, silver dollars for an eight-hour day, to a wash windows and beat carpets. Orchard forced to fall back on Japanese to pick and would be glad to hire willing whites.

There are men of three-score and ten city who are not used to manual labor, b have nerve and initiative enough if need be up the toe-path along the country roads a a job rather than beg or talk of bomb-throw

HOROSCOPE.

Wednesday, April 1, 1908.

For men and air and sea together.
The stars betoken stormy weather.

There will be two new moons this month cury and Saturn rising before the sun at t new moon, have an influence for stormy at sea, particularly over the Eastern Atlanti position also foreshadows political exciteme ing the month.

Over Germany and Austria the lunation oc square to Uranus and Neptune, both of ill e rulers. Uranus holds the mid-heaven over and Vienna.

Over the latitude and longitude of New the lunation, occurring on the lower meridi notes that danger threatens against house pa and there will be agitation against those w uppermost. The sun in quartile to Jupiter for disturbances of the earth, the influence most marked during the latter part of the over Southern Europe.

Venus is in perihelion this day, the 92d day year and the 12th day of spring. The infl are unfavorable, particularly in the early p this period. Dealings between the sexes a under lucky signs.

A good day for baking, but neither auspicio the reverse for other household undertakings

Travel and change await the woman whose date this is. A disappointment in love may to the young.

The man with this birthdate is menaced b suits springing from an unnecessary dispute.

The girl born this day will be overgenero those whom she loves, despite her better ment.

The boy born today will be willful and incli change without sufficient reason.

More About Him.

Robinson Crusoe had just discovered footprints on his island.

He followed them up.

They led him to a knoll overlooking the which somebody had put up a billboard wit inscription painted upon it:

USE BUNK'S PILL
FOR ALL LIVER TROUBLES.
25 CENTS A BOTTLE.

Owing to the avarice and greed of the pa ers, however, who refused to incorporate th cident in the story unless paid regular adver rates, it was omitted, and the book went to in the garbled and incomplete form with the reading public is familiar.—[Chicago Tri

A FELLOW FEELING.

I've tried each blooming breakfast fad,
Sans microbes, bacilli, and germs,
Till I think of the food poor Luther had—
He tried the Diet of Worms.
—[April Lippincot

Solid Silver Table Spoons and For

AT ONE-THIRD LESS THAN THEIR VALU
CROMWELL
CHRYSANTHEMUM
QUEEN'S IRIS
PATRICIAN
DUKE OF YORK
MARECHAL NEIL
COME BEFORE THE SELECTION IS DEPLETED.
PRICES FROM $1.25 TO $2.50 EACH.

Montgomery Bros., Jewelers
SPRING STREET AT THIRD

WETHERBY Sh
KAYSER
215-217 So. BROADWAY

Women's Street Pump

A smart model that is much worn now by fashionable women. Patent Colt, Tan Russia Calf and Gun Metal Calf at $4.00. Gnu Calf and Patent Calf at $6.00.

Income Paying Investments

Are the best restorers of confide and Units of Trustee Properties the best Income Investments. Th stand the test of present condition They never pass a dividend day a they steadily grow in value. A for Booklet No. 5.

The Trustee Company of Los Ange
357 S. Spring Street

EDNESDAY, APR

MUSIC AND THE STAGE.

Alice Treat Hunt,
leading woman at the Bal
Theater.

...on—and some night sessions, ...last curtain on "Facing the ... are promised for the weary p...

...is good news that Howard S... to be entrusted with the Sheri... created by that superb chara... Mr. Frank Keenan. Lewis ... have the leading man's part, ... Miss Hunt will be assigned "... as she is named in the ca... pure-minded but venturesome ... tor of the Polka saloon.

...eorge B. Snyder and Harry Bu... in "The Street Musicians," s... be the real heads of the current ... the Orpheum. Their fun is sp... eous and is marked by considerv... ginality. They do not pounce u... ularity at the rise of the curt... after the first five minutes th... ences seems wholly theirs. ... similar effectiveness are the co... ities of James Carroll and Will ...ke, with their hilarious "Hoo... ...la."

...lla Fox occupies a pathetic pi... ...ong the music-hall stars, for, in... adoxical manner of speech, her ... seems all behind her. Her vo... ...ich pales from year to year, ...ndled into actual insignifican... ...ugh the spirit of comedy still ... ...es her, and her good stage pr... ... and self-possession remain ... ...se.

...lympia Desvall, with her trai... ...ses and dogs, furnishes a thorou... first-class act of the sort, and ... ...e may be said of the Montr... ...nily, dexterous acrobatic tears. ... holdovers are Polly Pick... ...a, "La Sylphe," and Fred Wat... ...d the Morrissey sisters.

...arold Bauer's second concert h... ...ich will given next Monday ev... ...at Simpson Auditorium, deserve... ...ter attendance than his first rec... ...hough the lateness of the sea... ...d a sort of surfeit of pianistic ... ...is certainly accountable for ... ...nt audience of last Monday nigh...

...The testimonial concert for ... ...walter, given Monday night at ... ...st M. E. Church, resulted i... ...dsome fund for the organist. P... ...pants were Mrs. E. S. Shank, ...ve two numbers with the chor... ...ank H. Colby, Natorp Blumenf... ...a Pond and Dr. Eugene Davis, ...ected the chorus.

...ne of the enjoyable concert aff... ...last week was the Friday night ... ...al of the First Congregational ... ...estra, which was given at the chu... ...der the direction of William ... ...ead.

...The soloists were Miss Helen Mo... ...ist, and Miss Louise Nixon I... ...o gave three quaint eighteenth c... ...y ballads, in colonial costume. B... ...es Mead and Miss Hill met with ... ...remely cordial reception, and w... ...cored. Miss Mead's number ... ...rschak's "Caprice de Concert." ...The orchestral programme inclu... ...endelssohn's "Midsummer Nigh... ...am" overture, Strauss's "... ...om the Vienna Woods," Lumbe... ...raumbilder" fantasie, an Offenb...

New

TEAS As advertised to... Special Demonst... to a customer.

All Gold Seal Teas... Regular 75c grad...

All Crown Teas, regular 45c grade.... 35c l...

Restaurant and Hotel G...

English Breakfast (Congou) 15c
Gunpowder 20c
JAP...

Home Made Bread, regular ...
Gold Seal Butter, 2-lb. roll ...
Poppy Butter, 2-lb. roll .....
Imported Scotch Oatmeal, select... Lothians and Carse of Powrie, ...
Chili Peppers (pickled) delicious as a sandwich 35c l...
Roquefort Cheese, new shipment in fine condition 65c
Special Agency ...
Phone Ex. 26 216-218 S. SPRIN...

MUSIC AND THE STAGE.

Alice Treat Hunt, new leading woman of the Belasco Theater, has had an extensive experience in California as an actress, and has won many laurels in San Francisco.

The commenced rehearsals yesterday morning, for her initial appearance at Monday night in "The Girl of the Golden West."

Frederic Belasco will arrive today, and will supervise the remaining rehearsals of his brother's play, which will be under the immediate supervision of Stuart Bosworth. The individual Belasco method of preparation calls for close attendance on the part of the actors from early morning until 6 in the afternoon—and some night sessions, after which the last curtain on "Facing the Music," are promised for the weary players.

It is good news that Howard Scott is to be entrusted with the Sheriff, a role created by that superb character actor, Frank Keenan. Lewis Stone will have the leading man's part, and Miss Hunt will be assigned "The Girl," as she is named in the cast—the pure-minded but venturesome proprietor of the Polka saloon.

George B. Snyder and Harry Buckley, in "The Street Musicians," seem to be the real heads of the current bill at the Orpheum. Their fun is spontaneous and is marked by considerable originality. They do not pounce upon popularity at the rise of the curtain, but after the first five minutes their audiences seems wholly theirs.

Of similar effectiveness are the comicalities of James Carroll and Will J. Cooke, with their hilarious "Hoolaboola."

Della Fox occupies a pathetic place among the music-hall stars, for, in a paradoxical manner of speech, her future seems all behind her. Her voice which pales from year to year, has dwindled into actual insignificance, though the spirit of comedy still animates her, and her good stage presence and self-possession remain the same.

Olympia Desvall, with her trained horses and dogs, furnishes a thoroughly first-class act of the sort, and the same may be said of the Montrose family, dexterous acrobatic team.

The holdovers are Polly Pickle's pets, "La Sylphe," and Fred Watson and the Morrissey sisters.

Harold Bauer's second concert here, which will given next Monday evening at Simpson Auditorium, deserves a better attendance than his first recital, though the lateness of the season, and a sort of surfeit of pianistic music, is certainly accountable for the light audience of last Monday night.

The testimonial concert for Ada Sowalter, given Monday night at the First M. E. Church, resulted in a handsome fund for the organist. Participants were Mrs. E. S. Shank, who gave two numbers with the chorus; Frank H. Colby, Natorp Blumenfeld, Mrs. Pond and Dr. Eugene Davis, who directed the chorus.

One of the enjoyable concert affairs of last week was the Friday night recital of the First Congregational orchestra, which was given at the church under the direction of William H. Mead.

The soloists were Miss Helen Mead, violinist, and Miss Louise Nixon Hill, who gave three quaint eighteenth century ballads, in colonial costume. Both Miss Mead and Miss Hill met with an extremely cordial reception, and were encored. Miss Mead's number was Dvorschak's "Caprice de Concert."

The orchestral programme included Mendelssohn's "Midsummer Night's Dream" overture, Strauss's "Tales from the Vienna Woods," Lumbye's "Traumblider" fantasie, an Offenbach intermezzo and a composite from "Ernani."

Among the selections to be given by the Delano mandolin orchestra Friday evening at Gamut Auditorium will be the Zampa and Raymond overtures; selections from "The Bohemian Girl" and "The Prince of Pilsen," and a variety of numbers by the guitar and banjo clubs.

The Lyra Mandolin and Guitar Club, composed of eight young women, under the direction of Mrs. C. S. DeLano, will make its initial appearance. Readings will be given by Gertrude Whitney Scofield. T. Heine, flutist, and G. Greenhalgh, 'cellist, will assist in the orchestral numbers.

The Temple Opera Company will fall into the tender and experienced hands of Charley Pike, Friday, and that veteran theatrical conductor will pilot the organization on a Salt Lake special to Riverside, for a try-out production that night. "The Filibuster" will be given. On Saturday night the company will visit San Bernardino, repeating the performance, returning here Sunday morning for the opening on the following night at the Auditorium.

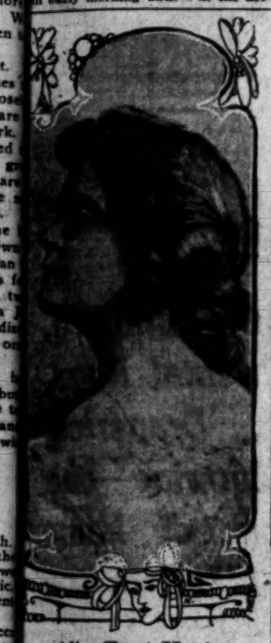

Alice Treat Hunt,
New leading woman at the Belasco Theater.

HF THE MARK OF GOOD CLOTHES KNOW US FOR BEST VALUES

OUTFITTERS FOR MEN AND BOYS

THREE strong points in favor of our stock of Men's Spring Suits

Values Make Patterns

—the best values in the city
—only first class makes
—patterns that excel all others

At $15, $18 and $20 we show a wide range of styles.

At $25, $30 and $35 we show exclusive styles that are not surpassed anywhere.

Special sizes for Stout Men. Shoes for Men and Boys. Shirts to order.

"We Fill Mail Orders"

Harris & Frank
Leading Clothiers (INC.)
437-439-441-443 South Spring
Between Fourth and Fifth Streets.

NETTLETON'S NEWEST

A 3-eyelet pump shown in patent, French and tan calf—the new Campus last is distinctive and the half wing tip a smart feature.

A Spring model that is unsurpassed in style, quality and construction—

$7

Staub's
Broadway, Cor. Third

OFF & VAUGHN DRUG CO
PRESCRIPTIONS
352 S. SPRING COR FOURTH

Thin Blown Engraved Tumblers, Fleur-de-Lis Pattern, dozen..... 60c
Vollmer-Jantzen Co.
7th and Hill Streets

J. W. Robinson Company
Boston Dry Goods Store
So. Broadway 235-237-239 So. Hill St. 234-244

Going to celebrate the coming of the Big Sixteen? Red, white and blue bunting will be found in our Linen Dept.

$3.50 to $7.50 Buckles and Belt Sets . . . $2

(On Sale Thursday)

To get a price that would make this offering possible we had to take the maker's entire overstock---an amount so large that we will not state it, for fear you might consider it gross exaggeration.

Dozens and dozens of handsome designs in gold plated and Oxydized Belt Sets and buckles, set with Jade and Coral, at two dollars.

Some of each kind in the window today, a glance at which will convince you that it will be wise to come early Thursday morning.

Sales for Today

Details of which appeared in yesterday's papers:

$2 to $5 laces at $1 a yard. Dollar-fifty corsets at 95c. Dollar corsets at 45c. $6.50 to $12.50 Jewelry at $5.

Inexpensive Draperies

Some Generously Reduced

It costs surprisingly little to give a cozy appearance to any room, if you choose the right fabrics.

A few suggestions:

$1.75 Bungalow nets in handsome greens and reds, now $1 a yard; 30 inches wide.

50-inch imported madras of the $1.25 grade—splendid assortment of colors and color combinations—now 75c a yard.

36 and 40-inch figured curtain Swiss—fine sheer goods of the quality commonly sold at 35c—specially priced at 25c a yard.

Extra heavy raw silk, for all kinds of drapes, 32 inches wide, one dollar a yard.

50-inch plain reps in greens and browns—85c a yard.

Handsome cretonnes, 15c a yard.

Heavy fancy ticking, 30c a yard.

$2 to $3.50 Embroideries $1.50

22 to 24-inch allover embroideries in many exceptionally dainty patterns at a dollar fifty a yard.

All crisp, clean stock, fresh from the ware rooms of an importer who over-estimated his outlet and had to unload at a loss.

(Embroidery Department.)

H. JEVNE CO.

NOTICE TO SMOKERS

Imported Havana tobaccos have again advanced five per cent.

CHARLES THE GREAT
—CIGARS—

have not advanced in price, nor have the sizes and weights been reduced.

The smokers of these cigars will continue to receive the characteristic advantages of the past.

H. JEVNE CO.
Wholesale Distributers

SPECIAL
A POUND BOX OF DELICIOUS MOLASSES CHIPS
20 CENTS

Leavitt

TWO TWENTY-TWO WEST FOURTH
SEVEN FORTY-NINE SOUTH SPRING
LOS ANGELES

Bartlett Music Co. Opp. City Hall, 231-35 S. B'way

POMONA ORANGE
The New Orange Preserve. At All Good Grocers

Coulter Dry Goods Co.

219-229 SOUTH BROADWAY

M'CALL'S MAY PATTERNS HERE.

224-228 SOUTH HILL ST.

April Blanket Sale

Prices Half the Usual

Samples—that explains it—samples of every good sort of blankets that a leading mill produces, bought by us from one of their traveling representatives. Blankets perfectly fresh and worthy to be put into our stocks at full regular prices.

Included are full size, three-quarter sizes and some half pairs, for single blankets; all good grades are shown, in white and colors, with some fancy plaid ones; so, whether you want a blanket to take along on some camping trip, or a quality suitable for beach cottage, or the finest for a guest-chamber, you'll in all probability be able to find it here—and at exactly half the price you would ordinarily pay for such a quality.

We consider this purchase one of the very best we have ever been able to secure for our customers—best from the standpoints of quality, of variety and of small prices.

New $35 Tailored Suits, $27.50

With Free Alterations.

Made from handsome stripe suitings in different shades. These garments are irreproachable in style, in wear and in price.

Several different models to choose from—one made with a four-button cutaway coat, trimmed with silk braid and fancy buttons; gored skirt with a wide fold over the hem; another shows a double-breasted hip length coat, 21 gore skirt, with a wide bias fold and a narrow strap above. These suits have been in the house only a short time—they come from makers noted for high class tailoring, and are true bargains at..... $27.50

Beltings Reduced

Women are using these fancy Dresden, Persian and iridescent beltings for any number of purposes besides their original one---for instance, as hat trimmings: Chance to save on their purchase today:

$1.25 and $1.50 beltings, $1.
$2.50 beltings, $1.50.
$3.50 beltings, $2.50.
$4.50 beltings, $2.50.
$5.50 and $6.50 beltings, $4.50.

Fancy Pins for Less

Almost indispensable to the present-day dressing table are a quantity of fancy beauty pins, or, as they're now called, waist pin sets. For baby's frock, for the back of one's waists, for fastening collars, etc., they're lavishly used.

75c sets are now 50c.
$1 sets are now 75c.
$1.25 sets are now $1.
$1.50 and $1.75 sets now $1.25.

Veil Pin Sale

Every woman who dresses fashionably—which means that she wears a veil of one sort or another—will be glad to know where she can purchase a stylish veil pin under its regular price. This opportunity today:

75c veil pins today 35c.
$1 veil pins today 75c.
$1.25 veil pins today $1.
$1.50 and $1.75 veil pins today $1.25.

Fine Silks For Easter

Not a bit too early to be thinking of Easter frocks and finery. Any of these silks will make up beautifully into gowns or waists, and will be very appropriate, as well, for confirmation or commencement dresses.

24-in. crepes de chine, $1, $1.25 and $1.50; 40-in. silk voile, $1.50.
42-in. silk Marquisette, $1.75; 45-in. silk Marquisette, $2.00.
36-in. satin Anglais, $2.50; 36-in. satin Messaline, $2.00; 20-in. satin Messaline, 85c to $1.50.
For silk linings or separate drops, we've qualities at 65c, 75c and 85c a yd.

Rough Weaves in White Silks

Shantungs, 27-in. width, $1.25; Bungalow, 24-in. width, $1; Shanghai, 24-in. width, 85c yard.

White Habutai Silks Reduced

27-in., 85c quality for 70c; 27-in., $1.25 quality for $1.00; 36-in., $1.25 quality for $1.00; 36-in., $1 quality for 75c.

Coulters

Wednesday Special

"MILLIONAIRE CLUB" BRAND CANNED VEGETABLES

This line of canned vegetables is the fanciest canned in the United States—packed by the Erie Preserving Co., New York. We want you to get in the habit of using them—they retail for 25c a can, and include—

Baby Boy Beets
Stringless Beans
Small Lima Beans
Fancy Extra Sifted Peas
Golden Wax Beans
Succotash

Special Wednesday at $2.00 per dozen—either straight varieties or assorted—price to rule for one-half dozen or upward. Telephone or solicitors' orders accepted.

ANDERSON & CHANSLOR CO.

Exchange 38. 428-430 S. Spring St.

If you are in the market for a

Refrigerator

then get all the good you can out of it by buying at once.

And whilst you are at it get the best, which is the Dry Air kind,

The Baldwin.

We have them to suit every size home and every size purse.

Call and be convinced.

James W. Hellman, Agt.
161 N. Spring St.

Bankrupt Sale

of stock formerly owned by BOOTH NEIGHBOUR CLOTHING CO.
Now going on.
306 S. Spring St.

Largest and finest stock of

Dinner Sets

in Southern California.

Parmelee-Dohrmann Co.
438-44 South Broadway.

LET US SEND YOU PARTICULARS about the club through which you can get the New Standard Encyclopedia at half price, payable a little at a time. A postal addressed to The Times will bring you full information and a free book.

CLOSE MARGIN PRICES
Our Everlasting Song
KAUFFMAN KING
TWO STORES
451 S. Broadway 333 S. Spring St.

GREAT HALF PRICE SALE
Cravenettes and Auto Clothing for Men, Women and Children.
GOODYEAR RAIN COATCO
210 South Broadway.

Shoes at Half and Less

The big bargain tables of the Mammoth Shoe House in many instances contain shoes at half price and less. There is big doings now on. The Mammoth Shoe House, 519 South Broadway.

FREE FURNITURE

A new move and a mighty important one to furniture buyers.

Come in and see how we do it.

H. ARNOLD FURNITURE CO.
648 SOUTH MAIN STREET.

Newberry's

TEAS As advertised today we commence the third section of our Special Demonstration and Sale of Teas. Limit, 25 lbs. to a customer.

All Gold Seal Teas except Japan
Regular 75c grade..... 60c lb

All Crown Teas, regular 45c grade.... 35c lb

Gold Seal Japan Teas, Regular 65c grade.... 50c lb

Restaurant and Hotel Grades in original packages only.

English Breakfast (Congou) 15c lb.
Gunpowder ..... 20c lb.
JAPAN 22½c.
Young Hyson ..... 15c lb.
Blend (black and green) 17½c lb.

Home Made Bread, regular 10c Loaves (all kinds) 3 for 25c.

Gold Seal Butter, 2-lb. roll 60c
Poppy Butter, 2-lb. roll 55c
Brown's Santa Ana Butter, roll, 50c
Orange county butter, roll.... 45c

Imported Scotch Oatmeal, selected and Carse of Powrie, 5-lb. tins, each..... 75c

Chili Peppers (pickled) delicious as a sandwich 35c lb

Roquefort Cheese, new shipment in fine condition 65c lb

Gold Seal Coffee.—A blend of carefully selected coffees, roasted fresh daily.. 40c lb

Special Agency for Christian's Foods.

Phone Ex. 26 216-218 S. SPRING ST., AND BRANCHES. Phone Ex.26.

Bargains in Navajo Blankets, baskets, pillows, mats, seal bags and novelties. Selling out retail departments. Benham's, No. 314 South Hill street.

FUTURE ROSY.

IMPERIAL NOW MAY REJOICE.

Development Company Free from Litigation.

Holt's Stock Purchased and Harmony Reigns.

Thousands of Barren Acres Will Bloom Soon.

By the purchase of the California Development Company stock of L. M. Holt, leader in various court proceedings instituted against the company, the big irrigation corporation has been relieved of embarrassing litigation and internal dissensions. Although negotiations had been pending for several weeks, the news of the compromise only leaked out yesterday.

The adjustment of the dispute between certain of the stockholders apparently makes it possible for the company to carry out some of its contemplated improvements, for it means the dismissal of all pending Federal suits and appeals.

PLANS EXTENSIVE.

If the concern's plans are carried out within the next few years irrigation will have been provided for thousands of acres of land now useless for agricultural purposes.

"While admitting that an agreement has been reached between Holt and the California Development Company, I am not at liberty to give out any information," said Attorney W. J. Hunsaker of counsel for Holt.

Attorney E. A. Meserve, representing the development company, said that a deal had been closed whereby the company secures the 170 shares of stock hitherto standing in Holt's name, and that this meant the end of all litigation.

The suit pending between the New Liverpool Salt Company and the California company is the only obstacle to the immediate opening of an era of irrigation development. It is believed, however, that the matter of the injunction will be finally settled satisfactorily, although the Federal Court found for the plaintiff in the suit recently decided here.

Holt brought an action in the United States Circuit Court in 1906 against the development company to have a contract between it and the Southern Pacific adjudged void. Judge Wellborn sustained the demurrer of the defendant and appeal was taken.

CAUSE OF TROUBLE.

The contract at issue was one whereby the railroad was permitted to name three of the directors in consideration of a loan of $200,000, made to aid the concern in its struggle to prevent the Colorado River from flooding the lands of the settlers in the Imperial Valley.

Although the Circuit Court of Appeals reversed the decisions of the lower court, its action was based entirely, it is said, on the assumed truth of the allegations in the bill of complaint brought by Holt. Attorneys say that the demurrer of necessity admitted as facts the various allegations that could not be proven at the trial. It is claimed that although the decision of the Appellate Court was hailed as a sweeping victory for the complaint, it merely signified that the case should go to trial on its merits.

The writ of mandate issued by the Circuit Court of Appeal has been received by the Federal Court, but has never been formally filed. The agreement between the contesting parties makes such action now unnecessary. A motion will be made soon to dismiss the original bill of complaint and attendant legal action.

BENEFICENT.

OLD AND YOUNG PROFIT BY IT.

PLAYGROUND MOVEMENT IN THE CITY OF BROAD SCOPE.

Secretary of National Association Coming Soon—At His Request, Pictures of Los Angeles' Breathing Spaces Are Forwarded to New York.

Lee F. Hamner, field secretary of the Playground Association of America, will visit Los Angeles next month. He has been asked to speak at Long Beach and several other towns.

Pictures of the playgrounds in this city have lately been sent to New York at Mr. Hamner's request, and will be hung in the permanent playground museum maintained by the national association.

Today the annual report of the local playground association, prepared by Miss Bessie Stoddart, will be issued in charming book form with many illustrations, showing what the city has done in the past year for the children.

But the young folks are not alone in the benefits accruing from the playground movement. The whole effort in eastern cities, and in Los Angeles at present, is toward making each public breathing spot a center of neighborhood life. This has already been successfully done at Playground No. 1, where lectures and various entertainments for the people are conducted in the beautiful little club building, with a branch of the public library in connection.

Echo Park Playground has a clubhouse of the same kind, only twice as large, now nearly completed. It is admirably situated, giving an outlook over the lake. It has a fine auditorium with a good-sized stage, a well-equipped kitchen and bathrooms, an office for the superintendent, and two club rooms. In the basement is provided a room for a workshop.

Down in the heart of the Eighth Ward, in which the Llewellyn Iron Works and other factories are situated, the gymnasium wing of the building at the Municipal Recreation Center, corner of St. John and Holly streets, is almost ready for use. By the time the warm season really arrives, the shower baths, the roof garden and other things will be at the service of the public.

In the basement will be two splendid bowling alleys, baths, lockers, storeroom, men's clubroom, and a clinic room for the district nurse.

The main floor will be occupied with the gymnasium, 44x80 feet, and two stories in height, with a gallery for a running track. The gym may also be used as an auditorium, and it will have a stage 19x25 feet. At one side of this will be a library—probably a branch of the Public Library; at the other, a kitchen.

A mezzanine floor has been built, and here a workshop will be established, and a room for the physical director, equipped with all appliances for taking measurements and making tests. The records for a year will supply valuable information as to the benefit of a gymnasium at that point.

On the floor above will be a neat little five-room apartment, the home of the director, and an illustration of a model flat. Above this will be the roof garden, where quick-growing vines will be trained to provide a shady spot in summer time.

The building is of brick and plaster and Spanish in architecture. It will cost about $50,000. It is planned for the future that this building shall form one wing of a larger structure, which will be erected on three sides of a court.

Miss Bessie Stoddart, the secretary of the Playground Commission, has recently gathered statistics showing the marvelous growth of the work throughout the United States during the past few years. In eight years New York has expended $15,000,000 on eight playgrounds, and Chicago $11,000,000 on three.

The beginning that Los Angeles has made in this line has received much favorable comment, and reports are frequently called for from various parts of the country.

Do Horses Dream?

"Do you know that horses dreams?" asked "Alex" Henderson, assistant fire chief, of a visitor at the fire headquarters one day last week to a reporter for the Kansas City Star. As he spoke the word "horses" the twelve animals looked quickly around the corners of their stalls. "There's intelligence for you," continued Henderson. "They know what they are being talked about. Horses have their moods, or whims, and even dream at nights—I've caught them at it.

"One quiet night a few weeks ago I was sitting out here by the truck smoking. All the horses were asleep—some lying down and others dozing with their heads hung low. Suddenly I noticed Jim, my buggy horse, jump forward with a snort, a vigirous pull and he had loosed himself from his stall and running to my buggy was in his harness. Then looking back to see where I was he noticed the other horses were still in their stalls. Jim actually looked foolish.

"There had been no bell rung, no noise nor sound of an alarm. The horse simply had dreamed there was a fire."

Jim is a splendid bay horse about twelve years old. He is a Kansas product.

"I bought him in the flood time of 1903," said Mr. Henderson. "He did great work then and has been on the go ever since. There are two things about Jim I have never noticed in any other horse—he has never fallen and he is never in a bad humor."

African Elephant's Docility.

The efforts of the Congo State authorities to domesticate the African elephant have brought out some interesting peculiarities of those animals. During the wet season, which lasts four months, the elephants are not worked, but are turned out into the forest. Instead, however, of rejoining their wild kin they seem to keep apart, as if conscious of the difference that their training has produced. On being brought back to their duties they show no disposition to shirk their work. Their presence sometimes attracts wild elephants to the vicinity of their scene of labors, but these wild animals are usually too old and intractable to be used as recruits.—[Youth's Companion.

STATEMENT OF THE CONDITION OF THE

Equitable Savings Bank

FIRST AND SPRING STREETS

April 1st, 1908

ASSETS.

Loans as detailed below	$ 657,367.72
Bonds as detailed below	153,780.43
Bank premises	311,448.21
Safe deposit and other vaults	21,276.86
Cash and due from banks as detailed below	118,832.16
	$1,262,705.38

LIABILITIES.

Capital	$ 50,000.00
Surplus	43,577.55
Deposits	1,169,127.83
	$1,262,705.38

DETAILS CONCERNING LOANS.

All loans are secured by first mortgages on real estate.

No. of Loans.	Per Cent. of Value Loaned.	Amount Loaned.	Value of Security.
169	Not exceeding 33 1-3 per cent.	$194,930.00	$ 830,800.00
97	Over 33 1-3 per cent., not exceeding 40 per cent.	136,137.72	388,050.00
173	Over 40 per cent., not exceeding 50 per cent.	326,300.00	725,000.00
439		$657,367.72	$1,943,850.00

No. of Loans.	Location.	Amount Loaned.	Value of Security.
433	Los Angeles County	$635,367.72	$1,873,850.00
2	Riverside County	10,000.00	25,000.00
2	San Diego County	3,000.00	15,000.00
2	Orange County	9,000.00	30,000.00
439		$657,367.72	$1,943,850.00

LIST OF BONDS.

Name.	Par Value.	Cost.
Moneta School District	$ 500.00	$ 504.80
Cucamonga School District	1,000.00	1,012.00
La Verne School District	2,000.00	2,027.80
Long Beach City School District	12,500.00	12,673.75
Cahuenga School District	23,000.00	24,966.50
Newport Beach School District	3,000.00	3,028.50
Corcoran School District	6,000.00	6,746.40
City of Santa Barbara	14,500.00	14,725.90
City of Ventura	2,000.00	2,055.80
City of Orange	33,750.00	34,891.25
City of Monrovia	7,000.00	7,525.28
City of San Diego	21,000.00	22,871.10
San Luis Obispo School District	4,000.00	4,150.00
Willow Brook School District	2,500.00	2,531.75
Salida School District	4,000.00	4,034.70
So. Pasadena City School District	10,000.00	10,034.90
	$146,950.00	$153,780.43

CASH AND DUE FROM BANKS.

Gold, Silver and Currency	$ 45,244.01
Exchange for Clearing House	1,359.84
In vaults of Bank	$ 46,603.85
In First National Bank, Los Angeles	65,426.86
In Crocker National Bank, San Francisco	2,701.75
In National City Bank, New York	4,099.70
	$118,832.16

Our last detailed statement was made January 1st. From and after that date notice of withdrawal of all classes of accounts has been waived, and depositors have been free to withdraw their funds at pleasure.

Following the removal of the restrictions, deposits decreased about $65,000. The subsequent increase has been steady and continuous, and aggregates about $100,000, thus showing a net increase since January 1st of about $35,000. 425 new accounts have been opened. Since that date 39 new loans have been made, aggregating $41,950, secured by first mortgage on real estate to the value of $125,000. Maturing loans have, in all cases, been extended when requested.

The last four items in the list of bonds aggregating $20,751.35 have been purchased during the past month.

No officer, director or employee is indebted to the Bank directly or indirectly, nor are any of them guarantors for the indebtedness of others, and none of the securities held by the Bank were purchased from them.

Depositors are entitled to, and will be gladly furnished with any information concerning its affairs, excepting the accounts of other depositors.

For the confidence indicated by the above conditions, the officers express their grateful appreciation.

The Equitable Savings Bank is organized under the law as an EXCLUSIVE SAVINGS BANK, and enjoys, together with the depositors, the full protection guaranteed to that class of institutions.

4 per cent. paid on Term Deposits (semi-annually).
3 per cent. paid on Ordinary Deposits (semi-annually).
3 per cent. paid on Special Ordinary Accounts (monthly).

The last named accounts are subject to check without presentation of pass books, and interest is computed on the lowest balance during each calendar month, provided same is not less than $300, in which case no interest is paid. It must be understood, however, that while no notice is being required on these accounts, and probably never will be, the Bank never waives its right to do so, if necessary.

DIRECTORS:

W. J. WASHBURN, President. J. O. KOEPFLI.
W. H. BOOTH, Vice-President. JOSEPH SCOTT.
P. F. JOHNSON, Cashier. C. E. BITTINGER.
FRANK P. FLINT. CHAS. S. BRADFORD.

CASTORIA
For Infants and Children.
The Kind You Have Always Bought
Bears the Signature of Chas. H. Fletcher

See Our Window Display—A Study in Economy for Lovers of Artistic Homes

During this Great Sale all buying opportunities elsewhere pale into dim obscurity

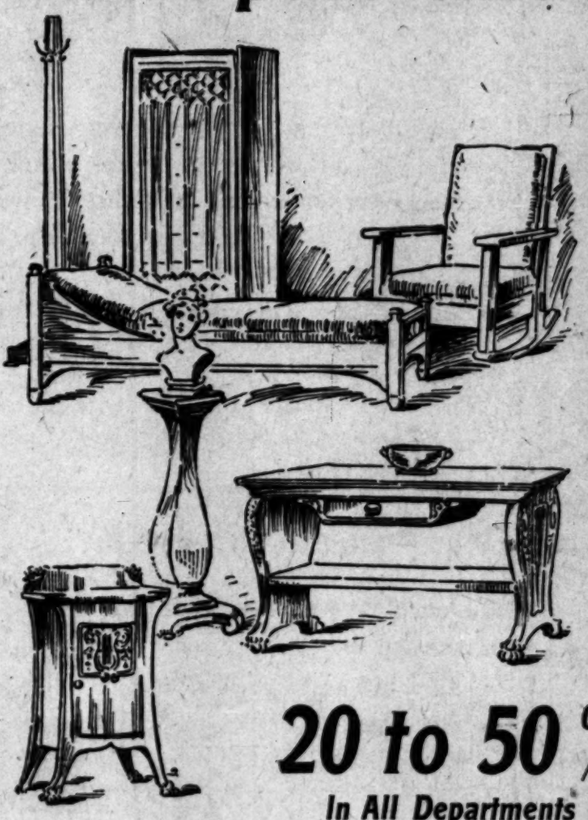

Our Annual Spring Clearance

ARTISTIC Furniture, Rare Oriental Rugs, Carpets, Draperies, and Lace Curtains—the choicest stock of home furnishings in all of the West.

20 to 50% Reductions

In All Departments Now Throughout Our Store

During this important annual selling event, the very thought of buying elsewhere becomes at once out of the question. The Los Angeles Furniture Co. has never been content to display anything but the choicest productions of representative makers—both American and foreign. Our stock contains only the "cream"—the—pick—of the best. Our leadership and supremacy in "quality" home furnishings is everywhere recognized. This opportunity, then, offering you a chance to secure such splendid merchandise at prices which are positively and decisively below the lowest prices quoted in any other store under any conditions—where equal qualities are not to be found at any price—becomes so important from the buyers' standpoint that not to embrace it will mean a most indifferent regard for your own interests. Look through our grand stock—see for yourself—note the remarkable bargains. Come, too, at earliest convenience, while there are the greatest number of greatest bargains—before buying depletes the complete representation.

Los Angeles Furniture Co.

631-633-635 South Spring Street

Between Sixth and Seventh Streets

RAMLEH

What difference does it make to you if we spell the name "Ramleh" backwards and make it "Helmar"?

Just this:

The name "Ramleh" can be imitated—the name "Helmar" cannot. For your protection, and for ours, we must avoid the possibility of inferior imitative brands being substituted when you ask for this famous cigarette.

There's no change whatever in the quality of the cigarette, nor in the style and design of the package. The change is only in the name—to which your particular attention is directed. It is now called the

HELMAR

TURKISH CIGARETTES

10c for 10

Sold Everywhere

S. ANARGYROS, Manufacturer, 111 Fifth Avenue, New York

Colyear's
The New Furniture Store.
Cheapest place in town to buy Furniture, Carpets, Stoves, Etc.
509-511 SOUTH MAIN STREET.

CALIFORNIA MILITARY ACADEMY
SANTA MONICA, CAL.
College preparatory and business courses. Ideal winter climate. Only school in the vicinity of Los Angeles situated directly on the Ocean Front. Catalogue on application.

CUMNOCK SCHOOL OF EXPRESSION
Boarding and Day School for young women. Fourteenth year. Expression. Academic and Special Courses. Outdoor study, gymnasium, tennis, basketball. 1509 S. Figueroa Street.

Woodbury Business College
309 South Hill Street. Day and Evening.

HARVARD SCHOOL (Military)
Western Ave. Spring term begins April 1. Send for illustrated catalogue. Phone 2296. Granville C. Emery, Litt. D., Head Master.

Schools and Colleges
Full particulars, together with catalogs, circulars, etc., of Universities, Colleges and Private Schools advertised in this column may be had free of charge by calling or writing The TIMES FREE INFORMATION BUREAU.

Marlborough School For Girls 909 West 23rd St.
Certificate admits to college. Pupils under fourteen not received.
Reference from school last attended absolutely necessary if applicant is unknown to principals.
MRS. GEORGE A. CASWELL, Principal
MISS GRACE WILTSHIRE, Associate Principal

Marlborough Preparatory School
601 WEST ADAMS STREET.
Girls under 14 years old. Now term opens February 11th. Boarding pupils received at all times. Large grounds suitable for outdoor exercises.
MISS IDA B. LINDLEY, Principal.

CALIFORNIA
Teachers wanted. Teachers prepared for examination.

100 WORDS PER MINUTE SIX WEEKS
ECLECTIC SHORTHAND 1013 S. MAIN

The Brownsberger
HOME SCHOOL
Los Angeles Business College
Established 1882. 417 W. 8th

GIRLS' COLLEGIATE SCHOOL
(Casa de Rosas)
ADAMS AND HOOVER STS.
Alice K. Parsons, Jeanne W. Dehon, Principals.

HEALD'S Business College
The Southern California
Gil S. Grand Ave., Los Angeles.
J. W. LACKEY, Manager.

MISS de LAGUNA AND MISS VANCE'S
SCHOOL FOR GIRLS
THE WESTLAKE SCHOOL
Accredited to leading colleges. 617 South Alvarado street. Main 603. Home 603.

of Artistic Homes

Sale all
s else-
bscurity

nnual

nce

TIC Furniture,
Oriental Rugs,
ts, Draperies,
Curtains—the
tock of home
in all of the

uctions
ut Our Store

re becomes at once out
display anything but the
ur stock contains only the
" home furnishings is
such splendid merchan-
ed in any other store un-
comes so important from
d for your own interests.
Come, too, at earliest
buying depletes the com-

re Co.

Schools and Colleges
ull particulars, together with catalogue circulars, etc., of Universities, Colleges and Private Schools advertised in this columns may be had free of charge by calling or writing The TIMES FREE IN FORMATION BUREAU.
Marlborough School For Girls 806 West 28th Street
rtificate admits to college. Pupils wel ertown not received.
Reference from school last attended also ately necessary if applicant is unknown to t principals.
MRS. GEORGE A. CASWELL, Principal. MISS GRACE WILFRINER, Associate Pri pal.
Marlborough Preparatory School
616 WEST ADAMS STREET.
irls under 14 years old. New term ope February 11th. Boarding pupils received t ren. Large grounds suitable for outdo exercise.
MISS IDA B. LINDLEY, Principal.
CALIFORNIA
Teachers wanted. Teachers prepared for examination.
100 WORDS PER MINUTE SIX WEEKS
ECLECTIC SHORTHAND 103 S. MAIN
The Brownsberger HOME STUDY 327 W. 7th
Los Angeles Business College
Established 1882. 417 W. 8th
GIRLS' COLLEGIATE SCHOOL (Miss de Roaix) ADAMS AND HOOVER STS.
ice K. Parsons, Jeanne W. Dehaan, Principals.
HEALD'S Business College
The Southern California
Cor. S. Grand Ave., Los Angeles. J. W. LACKEY, Manager.
1938 de LAGUNA AND MISS VANCE'S SCHOOL FOR GIRLS
THE WESTLAKE SCHOOL
ecified to leading colleges. 617 South rande street. Main 8908. Home 1908.

NEW NAMES.

REPUBLICANS' PRECINCT LIST.

County Central Committee Fills Vacancies.

Three Hundred and Fifty Distinct Divisions.

Redistricting Causes Many Additions to Roster.

A meeting of the Executive Committee of the Los Angeles County Republican Central Committee, for the purpose of filling vacancies in the several precincts, occasioned by the creation of new precincts, and by removals and deaths, was held last night, Bradner W. Lee, chairman, presided. The committee completed for the entire county, with a few precincts yet to be filled, is as follows:

Los Angeles city precincts—No. 1, B. Donnell; No. 2, T. P. McCrea; No. 3, Charles Bradford; No. 4, John H. Jeffries; No. 5, Jos. Quaid; No. 6, Harry Holmes; No. 7, Charles Letts; No. 8, P. J. O'Donnell; No. 9, T. B. Hayes; No. 10, Dave Martin; No. 11, F. P. Stedman; No. 12, Nelson Atherton; No. 13, Ed Rice; No. 14, George Willard; No. 15, James B. Campbell; No. 16, Ernest J. Hutchinson; No. 17, George L. Bannister; No. 18; E. H. Garrett; No. 19, William S. Baird; No. 20, Paul L. Johnson; No. 21, Erwin Dingle; No. 22, Harry C. Thomas; No. 23, D. P. Riley; No. 24, T. B. Harris; No. 25, George W. Yarrow; No. 26, E. E. Bostwick; No. 27, Joe Murphy; No. 28, W. A. Clement; No. 29, J. W. Summerfield; No. 30, Fred J. Williams; No. 31, W. A. Henry; No. 32, C. E. Chappelear; No. 33, D. Goldberg; No. 34, William Moffatt; No. 35, H. M. Hurd; No. 36, Charles A. Schalwitz; No. 37, Frank Garbutt; No. 38, J. E. Barker; No. 39, A. B. Grupe; No. 40, W. H. Clune; No. 42, R. T. Brain; No. 43, E. J. Fleming; No. 44, J. M. Danziger; No. 45, Leon P. Moss; No. 48, W. W. Dennis; No. 49, W. T. Osterholt; No. 50, J. A. Hill; No. 51, P. W. Ross; No. 52, George W. Walker; No. 53, W. P. Jeffries; No. 54, J. F. Howell; No. 55, Royal A. Oldfield; No. 56, W. F. Ball; No. 57, J. C. Scott; No. 58, A. J. Gardner; No. 59, Bruce Hatch; No. 60, William H. Gilbert; No. 61, George Beebe; No. 62, John S. Myers; No. 63, Ben N. Powers; No. 64, D. W. Flanigan; No. 65, J. H. C. Von der Lohe; No. 66, E. R. Werdin; No. 67, C. H. Rutledge; No. 68, Dr. J. L. Hagadorn; No. 69, Harry P. Light; No. 70, C. W. Johnson; No. 71, Frank D. Hudson; No. 72, C. C. Bonnell; No. 73, Joseph Nets; No. 74, R. M. Marble; No. 75, Fleming Franklin; No. 76, John A. Hermanson; No. 77, William F. McLaughlin; No. 78, C. I. Parker; No. 79, T. P. Simpson; No. 80, Harry B. Stone; No. 81, N. Schlegel; No. 82, F. P. Sampson; No. 83, O. A. Campbell; No. 84, J. F. Thompson; No. 85, R. H. Crist; No. 86, Sam Young; No. 87, George P. Adams; No. 88, L. D. Smith; No. 89, Edwin Baker; No. 90, G. W. Alexander; No. 91, Charles Wilcox; No. 92, C. M. T. Hill; No. 93, W. T. Rassell; No. 94, A. F. Horn; No. 95, M. P. Light; No. 96; John Burke; No. 97, E. S. Butterworth; No. 98, P. P. O'Brien; No. 99, Leon Levy; No. 101, Joseph F. Seymour, Jr.; No. 102, W. H. O'Connell; No. 103, C. F. Remmell; No. 104, Frank C. Vaughn; No. 105, David M. Belt; No. 106, George Myers; No. 107, Bert McCarthy; No. 108, Nath. McLain; No. 109, William McLean; No. 110, W. T. Woods; No. 111, W. E. Scott; No. 112, R. G. Weishaar; No. 113, Al C. Sittel; No. 114, P. B. Spears; No. 115, C. L. Elmendorff; No. 117, Guy W. Yonkin; No. 118, W. B. McCulley; No. 119, Joseph Sresovich, Jr.; No. 120, John McGonigal; No. 121, Jacob Dieterich; No. 125, D. B. Steen; No. 123, Capen Ellis; No. 124, Otto Reinen; No. 125, E. A. Evans; No. 126, S. G. Tyler; No. 127, U. S. G. Todd; No. 128, E. E. Selph; No. 129, James J. Regan; No. 130, M. T. McNeely; No. 131, Frank Gillespie; No. 132, James Smith; No. 133, M. E. Snyder; No. 134, E. H. Link; No. 135, A. L. Sawyer; No. 136, Willis Jackson; No. 137, William S. Gibbon; No. 138, C. R. Thomas; No. 139, John F. Greene; No. 140, John J. Reeves; No. 141, Robert Hayhurst; No. 142, W. R. Slater; No. 143, J. A. Slater; No. 144, Fred W. Stein; No. 145, W. E. D. Morrison; No. 146, August F. Thurman; No. 147, Billy Coomer; No. 148, Marcus H. Packard; No. 149, H. J. Meader; No. 151, D. J. Lewis; No. 152, George Baker; No. 153, C. H. Squires; No. 156, George M. Thornburg; No. 157, Harry D. Simons; No. 158, B. L. Hazen; No. 160, James T. McGinley; No. 161, John D. Summers; No. 163, C. D. Clark; No. 163, Frank E. Cotter; No. 164, William Vacher; No. 166, William Rogers; No. 167, Richard Fullaway; No. 168, Dave Gregg; No. 169, J. A. Nelson; No. 170, Thomas J. Quinn; No. 171, William Melchert; No. 172, Robson O. Bell; No. 173, George Valentine; No. 174, Harry J. Dunn; No. 175, B. Healy; No. 176, A. J. Ashan; No. 177, D. C. Barber; No. 178, C. H. Mead; No. 179, George Lyons; No. 180, H. Fawcett; No. 181, E. W. Bisellus; No. 182, S. T. Curson; No. 184, Frank Copeland; No. 185, M. T. White; No. 186, George Kehlenbeck; No. 187, C. B. Porter; No. 188, E. B. Powell; No. 189, A. T. Vawter.

Country Precincts—Acton, A. S. Hubbard; Alamitos No. 1, F. G. Butler; Alamitos, No. 2, Jas. T. Newill; Alamitos No. 3, Geo. H. Blount; Alhambra City, No. 1, F. R. Elwood; Alhambra City No. 2, H. H. Myberry; Altadena, T. Dunlap; Arlington, T. J. K. MacGowan; Artesia, John Paull; Azusa, W. C. Hendrick; Azusa City, E. R. Jeffrey; Ballona, Ed C. Hall; Belvedere, Harry L. Hopkins; Burbank, E. A. Fischer; Cahuenga No. 1, F. W. Hovey; Cahuenga No. 2, W. A. Gooding; Cahuenga No. 3, W. E. Oliver; Calabasas, John Haas; Catalina, Ed Stanton; Cerritos, Fred R. Maskew; Chatsworth, N. A. Gray; Clenega, C. L. Bagley; Claremont City, Geo. S. Sumner; Clearwater, Frank D. Germain; Colegrove, Fred De J. Meyers; Compton City, E. E. Elliott; Covina, Alex Carnahan; Covina City, A. R. Evans; Del Rey, Frank Lawton; Del Sur, Herbert N. Smith; Dominguez, E. C. Haskins; Downey No. 1, Wm Wierback; Downey No. 2, T. R. Crawford; Duarte, Emil Roy; Eagle Rock, J. Q. Adams; East Whittier, F. W. Gray; El Monte, P. F. Cogswell; Florence, John L. Trellue; Fruitland, B. H. Anderson; Gardena No. 1, Walter Simpson; Gardena No. 2, A. O. Whaley; Glendale City, Wilmot Parcher; Glendora, W. E. Wamsley; Green Meadows, J. M. Hardwick; Hermosa Beach City, John Burns; Hollywood City No. 1, C. E. Boag; Huntington Park City No. 1, Wm. Porter; Huntington Park City No. 2, A. A. Weber; Inglewood, J. T. Leftwich; Ivanhoe, L. K. Westcott; La Cañada, Sam'l Merrill, Jr.; Laguna, R. H. Little; La Liebra, C. Clausen; Lamanda, L. E. Jordan; La Mirada, R. C. McGill; Lancaster, H. J. Butterworth; Lankershim, Guy Waddington; Lomita, Wm. Vetter; Long Beach No. 1, G. A. Mohrenstecher; Long Beach No. 2, A. C. Walker; Long Beach No. 3, Edwin M. John; Long Beach No. 4, J. G. Munholland; Long Beach No. 6, Russel Kingcade; Long Beach No. 7, R. H. Jackson; Long Beach No. 8, J. M. Nelson; Long Beach No. 9, A. M. Goodhue; Long Beach No. 10, Wm. M. Chamberlain; Long Beach No. 11, A. W. McDonnell; Long Beach No. 12, A. F. White; Long Beach No. 13, J. H. Fairbanks; Long Beach No. 14, J. L. Fetterman; Lordsburg City, E. T. Keiser; Los Nietos, Wm. C. Moore; Malibu, J. Anker; Miramonte, H. B. Blakeley; Moneta, Wm. Pitman; Monrovia No. 1, F. E. Hotchkiss; Monrovia No. 2, Geo. O. Monroe; Monrovia No. 3, L. M. Valentine; Montebello, Albert Taylor; Naples F. A. Knight; National No. 1, Harrison Trego; National No. 2, William Mulligan; National, No. 3, William Sampson; National No. 4, T. J. Stewart; National No. 5, James M. Cale; National No. 6, Thomas J. King; Newhall, W. F. Erwin; Norwalk, W. H. Hughes; Ocean Park City, No. 1, J. D. Simpson; Ocean Park City, No. 2, Dana Burks; Ocean Park City, No. 3, H. C. Eakins; Pasadena City, No. 1, George A. Daniels; Pasadena City, No. 2, T. H. Webster; Pasadena City, No. 4, E. Lockett; Pasadena City, No. 5, T. M. Lancaster; Pasadena City, No. 6, George L. Bertonneau; Pasadena City, No. 9, Edwin F. Hahn; Pasadena City, No. 11, Benjamin E. Page; Pasadena City, No. 13, D. S. Burson, Jr.; Pasadena City, No. 14, W. T. Root, Sr.; Pomona Precinct No. 1, W. B. Stewart; Pomona, Precinct No. 2, W. H. H. Scott; Pomona, Precinct No. 3, W. T. Scott; Pomona, Precinct No. 5, J. J. Henry; Redondo Beach City, No. 1, Martin V. Fisher; Redondo Beach City, No. 2, Frank L. Perry; Rivera, T. B. Chapman; Rowland, Ira F. Reynolds; San Dimas, E. W. Schuler; San Fernando, F. A. Powell; San Gabriel, G. M. Purcell; San Pedro City, No. 1, Z. T. Snyder; San Pedro City, No. 2, F. D. Foot; Santa Monica City, No. 1, George D. Snyder; Santa Monica City, No. 3, A. Reel; Santa Monica City, No. 4, R. R. Tanner; Santa Monica City, No. 5, Ben S. Hunter; Santa Monica City, No. 6, R. M. Miller; Santa Monica City, No. 7, R. H. Dow; Santa Monica City, No. 8, A. D. Loomis; Santa Monica City, No. 9, B. A. Nebecker; San Vicente, W. D. Reynolds; Sawtelle, No. 1, F. C. Langdon; Sherman, S. F. Bottomfield; Sierre Madre City, J. H. Wright; South Pasadena City, No. 1, R. W. Pridham; South Pasadena City, No. 2, M. E. Melita; Spadra, A. W. Lee; Sunland, D. Percey; Tropico, A. S. Kingsbury; Vernon City, J. B. Leonis; Watts City, Z. A. Towne; Whittier, No. 1, J. H. Givin; Whittier, No. 2, R. E. Copock; Whittier, No. 3, William Velkmor; Whittier, No. 4, John E. Coffin; Willowbrook, F. R. McReynolds; Wilmington, C. A. Brazee; Wiseburn, L. B. Hardin.

The organization of the County Republican Central Committee is as follows: Chairman, Bradner W. Lee; secretary, J. Petermichel; Executive Committee, J. W. McKinley, E. A. Meserve, George I. Cochran, W. A. Barker, George E. Pillsbury, E. E. Webscter, J. T. Brady, F. M. Chapman, A. M. Goodhue, Leo Longley, George P. Adams, W. S. Vawter, T. E. Newlin, Frank J. Thomas, W. P. Jeffries, Willis R. Booth, Leon F. Moss, George W. Walker, D. C. McGarvin, C. O. Winters, Luther G. Brown, A. M. Cates, George N. Black, E. S. Butterworth.

SMART.

NOTABLE FEAT SHARPLY DONE.

QUICK WORK BROAD-GAUGING TRACKS TO OCEAN.

Los Angeles-Pacific Railway Inaugurates Regular Train Service Over Lines Swiftly Converted from Narrow to Standard Width—Rush to Ride on First New Car.

As a piece of rapid railroad building, the feat of the Los Angeles-Pacific Railway in broad-gauging its line to Venice, Ocean Park and Redondo, has proven a surprise even to the management. Although the announced intention was to have it ready for the carrying of crowds to see the battleship fleet upon its arrival, the regular service was begun yesterday—three weeks in advance of the date set.

The first five of the handsome big olive-green cars pulled in at the new Hill-street station exactly at 4:30 o'clock in the afternoon, and the waiting crowds immediately rushed in and filled several of them to overflowing, the first being packed to suffocation in the anxiety of people to ride on the first car over the wide tracks. It was No. 726.

These handsome cars were built at St. Louis and have several features that are new. In addition to the usual side entrances, they have a wide swinging door in the center of each end, so that when running in trains, there will be an open passage from one car to the other.

To meet this change in form, the motor-box and automatic brake mechanism are located in the right-hand corner of the car, and the headlight is attached to the center door. This arrangement has a distinct advantage for handling the headlight; instead of stepping on the track in front of the car to adjust the light, it is put in place from the interior, and should anything happen to the light it can be swung into the car for correction.

Each car seats fifty-eight passengers and has liberal vestibule space at both ends. All are equipped with powerful motors and are capable of making sixty miles an hour. Although this is far above the schedule that will be maintained.

The service begun yesterday will be continued without interruption, passengers for Venice, Ocean Park and Redondo leaving the new station on Hill street, and those for Santa Monica, Hollywood, Colegrove and local points, the old station on Fourth street. It will be but a few days until the other beach lines will be ready for the new equipment.

Work on the Hill-street station is progressing rapidly, the brick-work being completed, and all the asphalting being done in the yard, which is capable of accommodating ten or twelve of the big cars at one time. They went in and out yesterday without a hitch, and much satisfaction was expressed by the management at the successful inauguration of the service.

Library of Wooden Books.

A private library of quite a unique character is composed solely of 600 wooden books. The collection has been made from the wood of different trees growing in the park attached to the chateau of Wilhelmshohe. At the back of each book is a tablet in red morocco indicating the name of the tree from which the volume has been made, and the two covers are lightly polished. Inside the book the complete natural history of the tree is detailed. The collection, which is at Cassel, includes 120 species and 445 varieties.—[London Globe.

A Thunderous Megaphone.

On the French coast there soon will be a lighthouse equipped with a monster mouth and a compressed air device which will enable it to shout intones of thunder to ships on the horizon. Dr. Marage, of Paris, is the inventor. It will be an exact imitation of the human throat and mouth, with an air pump for lungs. Teeth, lips, jawbones and all are imitated exactly. With a mouth six feet from corner to corner it is estimated that the artificial voice of the lighthouse will be understood from three to six miles away, according to weather conditions. Mouths of this size are to be placed beneath the lens of the new French lighthouse. As steamers come over the horizon from Africa or America and are sighted one of its mouths will turn seaward and bellow "Hello!"

New Idea in Lighthouses.

Germany has a new idea in lighthouses. It consists in using a vertical shaft of light instead of a horizontal one.

By this means, it is thought, it will be visible for a greater distance than at present. At 100 nautical miles out on the ocean, the lights along perhaps 100 miles of coast will be visible to the navigator, it is calculated.

All the usual devices of dark and light intervals and change of colors can be applied to render the identification of the lights certain. Experiments with the system are to be made at once by the German naval authorities at Friedrichsort.

India's Sacred Fires.

India's sacred fires have not all been extinguished. The most ancient, which still exists, was consecrated twelve centuries ago in commemoration of the voyage made by the Parsees when they emigrated from Persia to India. The fire is fed five times every two hours with sandalwood and other fragrant materials combined with very dry fuel.

SOME FACTS ABOUT FATS.

In a recent issue of the Chicago "Tribune," attention is called to the large quantity of Cotton Seed Oil (amounting in value to over $3,000,000) exported each year to Italy and other southern European countries. Investigation shows that it is there mixed with olive oil and returned to this country as genuine olive oil—and experts cannot detect any difference.

As a matter of fact, Cotton Seed Oil is quite as palatable and wholesome as Olive Oil, and this fact has been recognized by The N. K. Fairbank Company, Chicago, in the manufacture of their famous cooking fat—COTTOLENE. As the name implies, COTTOLENE is made from Cotton Seed Oil, and it is not only purer and far more healthful than lard, but more economical as well.

H. J. Whitley Co's Remarkable Silverware Values

¶Unbiased comparison will clearly show that the house of H. J. Whitley Co. offers the best values in solid silver table ware in this city—always.

¶And now—owing to a decline in the price of silver bullion—we have brought our "already-low" prices down to meet the condition of the silver market.

¶It really is a very unusual buying opportunity—and particularly for those who appreciate artistic beauty and high quality in silver ware. For here is undoubtedly the finest selection of distinctive, high class solid silver table ware in Los Angeles.

—Many unique and inexpensive suggestions for gifts.

—Glad to have you compare values.

H. J. Whitley Co.
SILVERSMITHS
345 S. BROADWAY

Los Angeles Bond and Mortgage Co.
Offers choice 6 per cent. securities
100 SECURITY BUILDING
Los Angeles . . California

Buy the Flags You Need NOW!
Of course you will decorate for the fleet—everyone will. It's to be an historic occasion—perhaps the greatest in Los Angeles' experience. "Decorate! decorate!! decorate!!!" says the fleet committee. Bullock's headquarters for flags.

CALIFORNIA'S FINEST STORE.
Bullock's
Broadway at Seventh
EITHER 'PHONE—EXCHANGE 1500

$20 Trunks Going at . $16.75
An exceptional offering of as fine, strong trunks as the most particular could demand. 34, 36, 38-inch sizes; full-rivveted; cloth lined; two trays. Excellent $20.00 trunks at $16.75.
And other trunks at lower prices; big features; third floor.

$8 Cowhide Suitcases $5.85
Linen lined; shirt fold pocket. Extra special, $5.85, third floor.

Summer Underwear Captures the . . . . Basement

For the Great Sale of the year--Today

A value introduction to April that will strike a responsive chord in every woman's heart.

Who wouldn't be glad to pay 5c for 10c vests; 12½c for 19c vests?

Quality knit underwear for women and children—a great demonstration spread in the basement. A feast of bright, perfect garments at sale prices that prove the dynamic impulses that thrill through this store, compelling results for you—for values like these:

10c Summer Undervests at . . 5c
Do not grow on bushes. Low neck, sleeveless, Swiss ribbed; white only; taped neck and shoulder. Sizes 4, 5, 6. The quantity is limited—the value great—so we say, no more than 4 to a customer. Special, basement, at 5c.

15c and 19c Undervests at . . 12½c
Swiss ribbed; white only. Specially bought to be extra special values. In this sale 12½c.

25c Lace Yoke Vests, Special . . . 15c
Swiss ribbed, in white; all sizes.

25c Vests or Pants, Special . . . 19c
Summer weight, fancy rib, short sleeve vests; ankle pants. Special at 19c.

Fancy Yoke 35c Vests at . . . 25c
Low neck, sleeveless; imported swiss; white. Special, 25c.

Girls' Summer Underwear at . . 15c
Vests, high neck, long or short sleeves. Knee or ankle pants. Sizes to 12 years.

Boys' Shirts or Drawers at . . 22½c
Balbriggans. Sizes 24 to 34.

Great News! Second Shipment $2.95
Women's Sample Oxfords at . . . . . .
As unexpected as it is welcome.
Just a small lot of famous $5.00 to $8.00 oxfords for women to sell at $2.95. The smartest, newest advance styles. Black and patent leathers. Some swell tans. As "different" from ordinary sales as a sale well can be. Every pair $2.95, today.

$2.50 Shoes for Boys and Girls $1.85
Men's Shoes and Oxfords, $4 Values $2.35

A SPECIAL PURCHASE AND AN EXTRAORDINARY SALE

$10

For Men's Spring Suits Worth $15.00 and $20.00

Always on the lookout for opportunities to give our customers values that are out of the ordinary, we have made a lucky purchase that will enable us to launch the most sensational sale of men's $10 suits ever known in Los Angeles. Coming at a time like this, it is indeed fortunate, for us as well as our customers. Fortunate for our customers because of the actual saving in cold cash; fortunate for us because it enables us to forcefully demonstrate the VALUE-GIVING POWER OF LOWMAN & CO.

Sale Begins this Morning

These suits were made by a prominent New York wholesale tailoring establishment, for another firm on the Pacific Coast who met with reverses while the garments were being made up. We heard of the circumstances and immediately telegraphed an extremely low offer for them. After considerable parley, our offer was accepted. The suits are now here and will be placed on sale this morning.

The lot includes fine mixtures, grays, some browns, blues, blacks, etc. They're all made of high-grade materials, cut in the correct styles and carefully tailored. We guarantee every one of them. Money back if you can match any suit in the lot for less than $15 or $20. Our price for this sensational 4 days' sale, only $10.

This sale will take place on the second floor. Owing to the extremely low price, a slight charge will be made for alterations where necessary.

Lowman & Co
129-131-133 S. SPRING ST.

Strong Sulphuric Acids
FOR
Oil Refining-Mining-Agriculture
Fuming—Monohydrate—66 Deg. Be.
Delivered in tank cars, drums or carboys. Correspondence invited.
Peyton Chemical Company MILLS BUILDING SAN FRANCISCO

AMERICAN-HAWAIIAN STEAMSHIP CO.
TEHUANTEPEC ROUTE.
Prompt Delivery of Freight on Schedule Time.
Regular weekly service from New York taking freight for San Diego and Los Angeles. Freight is now being received at the company's new covered pier, foot of 41st street, Bush Terminal, South Brooklyn, N. Y. For rates of freight and further particulars apply to
SPRECKELS BROS. COMMERCIAL CO., Agents, San Diego and 125 West 2nd St., Los Angeles.
Dearborn & Lapham, General Agents, 9 Bridge St., New York City.

Weak men and women. Vitalis, the wonderful dry battery electric belt gives new life to the weakened organs. Cures all cases of weakness, rheumatism, backache, lumbago, kidney, stomach and nervous troubles. No bother, just wear it, cures where medicines fail. Send name—free information in plain envelope. Vitalis $5 special strong belt. F. BRANTVERNE, 1257 Maple Ave. Most powerful belts made.

MEN AND WOMEN
Use Big G for unnatural discharges, inflammations, irritations or ulcerations of mucous membranes. Painless, and not astringent or poisonous.
Sold by Druggists, or sent in plain wrapper by express, prepaid, for $1.00, or 3 bottles $2.75.
Circular sent on re-

EVENTS IN LOCAL SOCIETY.

MRS. CHARLES MODINI WOOD and Mrs. W. H. Perry, of No. 20 St. James Park, will give a large musical after Easter. A fine pipe organ has just been built in the Wood residence and a most interesting programme will be rendered.

—o—

Cohn-Headen Wedding.

Interesting to many is the announcement of the wedding of Miss Norwood Headen, daughter of Thomas C. Headen, a retired capitalist of Jacksonville, Ill., to Mark C. Cohn of this city. The ceremony was performed by Rev. E. J. Inwood, pastor of the University Methodist Church, at his residence.

—o—

Dinner-Dance.

Officers of the U.S.S. South Dakota entertained recently with a dinner dance aboard in compliment to Miss Estelle Warfield of Oakland, who is a guest at Hotel Alexandria, and Miss Hazel Burke and Miss Maxine Reese of this city.

—o—

Mrs. Kuenzer's Luncheon.

Mrs. Otto Kuenzer of No. 1125 Fair Oaks avenue, South Pasadena, will entertain, Tuesday, with a luncheon in compliment to J. P. Filbert of this city.

—o—

Eighty-first Birthday.

Mr. and Mrs. David R. Hirschle entertained at their home, No. 1416 Center street, South Pasadena, with a party in honor of the eighty-first birthday anniversary of Mr. Hirschle's father, C. Hirschle. About 100 relatives responded to invitations. The guest of honor was presented with a large tray filled with birthday cards sent by relatives. Music and games were features of the evening. Among those present were Mr. and Mrs. A. H. Schwan, Mr. and Mrs. J. Parks, Theodore Schwan, Mrs. J. C. Eymann, Dr. and Mrs. L. Gossmann, Mr. and Mrs. A. Schowalter, Miss Yedda Ranscher, Miss Eda Schowalter, Miss Pearl Schowalter, Arthur Schowalter, Mr. and Mrs. Dan Ruth, Mr. and Mrs. Peter Schmidt, Mrs. Bertha Randan, Miss Emma Eymann, Miss Gertrude Eymann, Mr. and Mrs. H. A. Eymann, Edward Haury, Mr. and Mrs. Jacob Schmidt, John Rupp, Mr. and Mrs. G. Ledig, Miss Leah Schwan, Miss Ada Schwan, A. Gossmann and L. Gossmann. The home was attractively decorated with ferns, bridal wreath and callas.

—o—

Bridge Whist.

Mrs. J. Burton Prosser of Twenty-second street, and Normandie avenue, will entertain, this afternoon, members of a bridge whist club of which she is a member. The guests will include Mrs. Lester Robinson, Mrs. Dwight Hart, Mrs. Stuart Macfarlane, Mrs. Alonzo Parson Lee, Mrs. Lottie Dudley, Mrs. Harry Frymann, Mrs. Larimer, Mrs. Lily Pulsifer, Miss Arabella Lindsey, Miss Hazel Runge, Mrs. Bennett of Toronto, Can., and Mrs. George Edwin Harber of New York.

Miss Hazel Burke,
one of the complimented guests at a dinner dance aboard the battleship South Dakota.

—o—

S. M. Club.

Members of the S. M. Club entertained, last evening, with a dancing party at Hotel Burlington. The hostesses were Mrs. R. B. Schroeter, Mrs. J. Purcell, Miss Anna Kellam, Miss Alma Bradley and Miss Carrie Stutsman.

—o—

Miss Graham Hostess.

Miss Ethel Graham, of No. 1331 Ingraham street, had as guests recently members of the Taxical Bridge Club.

—o—

Hollywood Guests.

Members of the Hollywood Luncheon Club were guests, yesterday afternoon, at the home of Miss Lela Douglas of North Prospect avenue, Hollywood.

—o—

Five Hundred Party.

Mrs. Frank Murphy of No. 409 Park View avenue gave a five hundred party, her guests being Mrs. Ethel Graham, Mrs. Walter J. Wren, Mrs. A. D. Cheshire, Mrs. W. K. Chambers, Mrs. A. J. Bradish, Mrs. McCollum, Mrs. F. M. Parker, Mrs. Frank Sharp, Mrs. J. T. Carroll, Mrs. Rice, Mrs. E. W. Cason, Mrs. D. R. Brown, Mrs. Motley H. Flint, Mrs. Frank Goodin, Mrs. Robertson, Mrs. Charles Grogan, Mrs. C. Hunsaker, Miss Ethel Graham, Miss Lillian Moody and Miss Robertson. The hostess was assisted in receiving by Mrs. Walter J. Wren and Mrs. Hunsaker.

WOMEN'S CLUBS.

Presidential Bees.

Presidential bees are buzzing in several of the prominent women's clubs of Los Angeles. Members of the Friday Morning Club have been waiting to know Mrs. Shelley Tolhurst's intentions in regard to serving another year before making any efforts in another direction, a sthe club is a unit in desiring this capable leader to continue at the head of affairs.

Yesterday Mrs. Tolhurst declared absolutely that she would not accept the office again, and this decision on her part will be announced at an early meeting of the club.

Several names have been mentioned as likely to be received with great favor, but there is as yet no degree of certainty whatever. Mrs. J. B. Lippincott doubtless would be a popular candidate if her health permitted her to undertake the arduous duties of the presidency. Mrs. John R. Haynes is mentioned prominently.

Nomination slips will be handed in May 1 and the candidate receiving the majority of votes will be the one elected, according to precedent.

Mrs. P. G. Hubert, who has so graciously presided over the Ebell Club for the past two years, will lay down the gavel at the close of the present season. An amendment which has been proposed to the bylaws, and which doubtless will be adopted, will cause the election this year to be minus the strenuous characteristics that went into history two years ago.

There is an almost overwhelming desire on the part of the club members to secure Mrs. Josiah Evans Cowles, treasurer for the General Federation, for their next leader. Mrs. Cowles is prominent in the General Federation, and she may be the recipient of further distinction at the coming biennial in Boston, next June, so it is doubtful if she would consider taking further duties on her shoulders.

Mrs. W. J. Hole, who has been vice-president and chairman of the Programme Committee during the past year, is a presidential possibility of great promise. Another popular member of the club, Mrs. W. L. Jones, is also spoken of in this connection. Mrs. L. A. Gould is another possible candidate.

"I'll tell you the reason I am anxious to have Mrs. Cowles," said a member of the club yesterday. "It is because there are so many factions in Ebell, and so many possible candidates, it will take a strong influence to unite the different little cliques."

The Ruskin Art Club will elect Mrs. I. L. Hibbard for a second term, but the Cosmos Club is in the throes of selecting another president. Mrs. George W. Jordan will retire with the love of all after her two years in office, and it will be a task to select her successor. Mrs. R. P. Hovell is likely to succeed Mrs. Jordan, and there are some who think Mrs. Murray, another bright member, will prove a dark horse.

—o—

Woman's Parliament.

The reception to delegates and visitors for the Woman's Parliament will be held this evening in Ventura by the Ventura Association of Women's Clubs, and the addresses of welcome that were scheduled for Thursday morning will be given at the reception instead. Many of the delegates will leave today at 2:30 p.m., so as to attend the reception and to have an early start on "County Day," tomorrow. The courtesy of the first morning has been given to the hostess organization, when Ventura members will report the progress of the Juvenile Court movement within the limits of Ventura county.

San Diego and San Bernardino counties also will report on the first morning. The afternoon will be occupied by the other counties of Southern California, and in the evening Superior Court Judges Wilbur, Crow and Ewing will deliver addresses. Mrs. Elizabeth Boynton Harbert will give an address in the afternoon. Friday morning will be given over to reports of committees, delegates' reports and the election of officers, and that afternoon will be occupied by addresses by Mrs. Willoughby Rodman and Warren C. Eberle.

—o—

Charter Day for Cosmos.

A beautiful charter day celebration will be observed by the Cosmos Club this afternoon at the Ebell Clubhouse. These birthday parties are always the most delightful occasions of the year to the club members, and this afternoon promises unusual interest and attractive features. Madame Severance, Mrs. Anna S. Averill, and Mrs. Florence Collins Porter will be the guests of honor. The president Mrs. George W. Jordan, will give a brief history of the club, and there will be a programme of music and recitations, with violin selections.

Clothing Economy

Mullen & Bluett's Men's Attire will save you money. It has style, quality and value.

For twenty-five years past we have been carefully studying the wants of the men and boys of California; therefore have attained perfection in the art of buying ready-to-wear clothing. OUR CLOTHES are made by America's leading manufacturers, have the best workmanship obtainable, latest in style, and a selection of the very finest fabrics, especially adapted for this country and will wear well. All three essential to Money Saving, and lose nothing in quality.

Suits $12 to $40.

Furnishings That Please | Latest Style Hats

See Our Show Windows

Mullen & Bluett
Clothing Company
CORNER SPRING AND FIRST STREETS

OVERLAND LIMITED

Exclusively for First Class Travel
EAST and RETURN
At Very Low Rates

April 29, 30, May 4, 5, 6, 7, 13, 14, 15; June 3, 9, 10, 11, 15, 16, 22 to 28; July 6, 7, 8, 28, 29. August 7, 18, 24, 25. Return limit 90 days, but not later than October 31, 1908. Some of the rates for round trips are: Chicago $72.50; St. Louis $67.50; Omaha $60.00; St. Paul $73.50; Montreal $108.50; New York $108.50; Boston $110.50; Baltimore $107.50; Washington, D. C., $107.50; Toronto $94.40; Kansas City $60, Philadelphia $108.50. Besides many other points.

On May 4, 5, 6, and 7 limit for return on tickets to New York will be four months, and the same limit on June 3, 15 and 16 on tickets to New York and Baltimore.

3 DAYS FROM THE PACIFIC COAST
DAILY VIA SAN FRANCISCO—DIRECT TO CHICAGO

Further information to be obtained from T. A. GRAHAM, Asst. Gen Freight and Passenger Agent Southern Pacific.

600 South Spring Street, Corner Sixth
SOUTHERN UNION PACIFIC

144 Tons of Gold Dust

We Own It Absolutely and Will Give You a Generous Share

This unqualified offer at once removes our mining proposal from the horde of untried and often hopeless projects with which well-meaning men delude themselves and others.

WE HAVE THE GOLD, and we want your help in an undertaking that is more certain of success than any banking, commercial or manufacturing proposition can possibly be.

The Peruvian Gold Mining Corporation by owning eleven mines containing 384 claims, virtually possesses the whole of the immensely rich Nosiniscato Gold Placers in the Department of Cuzco. An official report of the mineral wealth of this district, issued by the Peruvian State Department, conservatively estimates the total amount of gold dust in this valley at $182,250,000.

Our deeds, countersigned by the United States Legation at Peru, show our absolute ownership of claims totaling 40,000 square yards each of gold bearing sand, averaging nine feet in depth, or over 46,080,000 yards, guaranteed to contain at the lowest estimate $2.00 per yard.

We therefore make the positive statement, which is more than confirmed by government tests and our own workings to date, that our property is worth in pure, free, flake gold,

$92,160,000.00.

If you know the history of Golden Peru, and the incredible wealth of her ancient rulers, you must realize that modern methods applied to these gold sands will produce many times the riches that once flowed in a steady stream from Peru to Spain.

We shall sell only enough stock to place one modern, thoroughly equipped gold dredge on this property, after which big dividends will be declared on all the stock sold and will be payable every three months.

By buying a share of stock now—on the ground floor—at 50c on the dollar, it is possible for one dollar to earn $36 in dividends.

The small investor has never had such an unusual opportunity given him, to share safely in a great fortune.

Write for our prospectus, maps and plans, and a copy of "The President's Story," before it is too late.

The Peruvian Gold Mining Corporation

601 Gardner Bldg. Toledo, Ohio

Made in New York

ECONOMY is a consideration to every man.
"Benjamin" Clothes are superior in

Alfred Benjamin & Co. MAKERS, NEW YORK

Quality and Style to the ordinary kind and cost no more.
Buy them from us and know at the season's end that your Clothes money was well invested.

James Smith & Co.

137-139 South Spring Street

Bryson Block

L-A-GAS

A Home Institution

For over forty-one years we have been continually in the business of making and selling "L. A. GAS" to the people of Los Angeles and immediate vicinity. We have grown and developed with the City until today we have a generating plant of 20,000,000 cubic feet daily capacity and a distributing system comprising over 435 miles of mains.

Buy your Gas from Gas People.

L. A. Gas & Electric Co.
645 South Hill St. Both Phones: Ex. 3

IT WILL PAY

Any one contemplating building to visit our show room, 720 South Olive street.

WESTERN ART TILE WORKS,
Factory, Tropico.

NATURAL LOOKING TEETH

Artificial teeth that don't look and feel natural are a failure. We study the question of naturalness in all its phases, when restoring teeth by our ALVEOLAR METHOD.

Call or write for our book. It is free.
REX DENTAL CO.

VIVISECTION.

CUT DIRECT CUT HER UP.

Casselman Girl Succumbs to the Glassy Eye.

Could Stand Brutality, but not Girls' Scorn.

Schoolmates' Snubs Broke Ruby's Heart.

"I endured prison and newspaper notoriety and the brutality of the detectives; but when the girls of my Sunday-school class 'cut' me, it broke my heart."

So spoke Ruby Casselman in an interview yesterday.

Thrown from her pose of frozen silence by a bitter disappointment, Ruby acted like a real human girl yesterday for the first time since her arrest.

She laughed and cried and talked to the reporters for an hour, telling them all her troubles.

Except for an old receipt that had no direct bearing on the alleged forgery, but which was found in her pocketbook, the girl would have been released by Justice Selph yesterday. He so stated in holding her to answer for forgery in the Superior Court.

This receipt indicated that her story of not knowing anything about Katharine Ward, whose name was forged, was not the truth.

She confidently expected that she would be set free. At the court's decision Ruby looked crushed for a moment. She dropped her head to her gloved hand, and sat the picture of despair.

Her aged foster mother crept around to her, crying, and the girl pulled herself together again.

"Now Mamma Martin," she said briskly, "don't you cry. I am not going to be found guilty. It is only his (bank teller's) word against mine, and the jury will believe mine."

While waiting in court for her bondsman she talked to the reporters.

Some one asked her why it is she always goes into court smiling and cheerful, as though she thought it all a pleasant function.

"I don't feel that way inside," she said bitterly. "It is terrible. But what good would it do for me to become excited?

"I know I am not guilty, and they can't make me guilty. I know the good God will not let me suffer when I am innocent. I place my whole trust in God, and try to hold the thought that all is good.

"DREADFUL DETECTIVES."

"No one knows what I have had to go through with. Those detectives, when I was first arrested, were dreadful. They used to come up into my prison and bully me for hours at a time. They were after what they call a 'free and voluntary confession.' Sometimes it seemed as though they would drive me crazy.

"They kept insisting that I had money buried in our back yard. At last I said, in desperation, 'Well, then, let's go out and find it.' They called this my confession.

"I blame my lawyers and my Sunday-school teacher, Mrs. Ada Bryant, for getting me to plead guilty to a crime I never committed.

"I feel awfully mean about talking this way of Mrs. Bryant; but I would never have placed myself in this position except for her. She got down on her knees to me and begged me to plead guilty to save going to prison. They kept after me two weeks before I would give in, but at last I did as she asked. I am sorry I ever yielded to them. My present lawyer tells me there was no case against me.

"The hardest of all was when I was released on probation. I had been an attendant at the First Methodist Sunday-school. When I went back there, the Reception Committee at the door couldn't seem to see me, and some of the girls wouldn't speak to me; that almost broke my heart."

LEANS TO NEW THOUGHT.

The girl's eyes filled with tears and she could not talk for a moment. She recovered her self-possession and went on.

"I left the church and Sunday-school because my teacher, Mrs. Bryant, accused me of stealing a dollar. She afterward found it in an envelope where she had put it herself. That was too much to bear. I have never been there since."

Miss Casselman spoke very bitterly and said that Mrs. Bryant also accused her of stealing the money from some contribution the Sunday-school class had levied.

"What church do you belong to now?" some one asked her.

"I don't belong to any church," she said. "I have many friends in the New Thought. I never was actually a member of the Methodist church; I can get good from any church."

Coming down to the present charge, she told a long and sensational story, in which she attempts to shift the blame of the forgery to a former pupil in the telegraph school, and to her former teacher there, J. W. Belding.

It was all vague and disconnected. She said that this other girl really was a married woman. Ruby says that this woman and another girl came to school one morning with a pocketful of checks all made out, one being for a million dollars.

She said they tore this up, as it had evidently been made out in fun. She says one of the girls told her later, however, that she tried to pass a bad check at one of the department stores and expected to be arrested.

HER THEORY.

Ruby said that her theory was this: These girls wrote out a lot of checks and tore them up. Belding, the teacher, went around snooping into the waste baskets and found the checks, which he got girls to pass for him. She said the blame was placed upon her because she had been in trouble before and would naturally be suspected.

She also said that Belding must have put the fatal receipt, which prevented her going free, into her pocketbook; she couldn't give any reason why he should have done so.

"Say, Miss Casselman," said a reporter, "aren't you subject to mental lapses?"

"No, I'm not," said Ruby shortly. "I never had a mental lapse in my life; I don't want any acquittal on that ground."

"Aren't there periods when you don't seem to remember things?"

"On the contrary, I have an unusually good memory. Let's not have any more talk about my being insane."

In justice to Mr. Belding, it should be said that he offers to open the books of his school to any one interested and to permit any one to make a complete investigation of Miss Casselman's charges.

Telephones Home A-1272 Sunset Main 1641

Down Go Values! Down Go Prices!

Telephones Home A-1272 Sunset Main 1641

Never mind what we lose. Our loss is your gain. We will always be leaders. We will always be lowest in price. Others may cut and slash. Then we go lower. Quality is our standard. High class your protection.

Beer 80c a Dozen Quarts Bottles to be Returned — OR — Three Bottles for 25c, at the Store on Ice

Beer 80c a Dozen Quarts Bottles to be Returned — OR — Three Bottles for 25c, at the Store on Ice

Wines Down They Go Supply Your Wants Now

Our $1.00 Port Now ..... 50c a Gallon
Our $1.50 Port Now ..... 75c a Gallon
Our $2.00 Port Now ..... $1.00 a Gallon
Our $3.00 Port Now ..... $1.50 a Gallon

Wines Down They Go Supply Your Wants Now

Our $1.00 Sherry Now ..... 50c a Gallon
Our $1.50 Sherry Now ..... 75c a Gallon
Our $2.00 Sherry Now ..... $1.00 a Gallon
Our $3.00 Sherry Now ..... $1.50 a Gallon

Wines Down They Go Supply Your Wants Now

Our $1.00 Clarets Now ..... 50c a Gallon
Our $1.50 Clarets Now ..... 75c a Gallon
Our $2.00 Clarets Now ..... $1.00 a Gallon
Our $3.00 Clarets Now ..... $1.50 a Gallon

The Other Wines Such as Angelica, Sauternes, Riesling, Tokay, Zinfandel---Go at Same Cut

Full Quart **Juniper Gin** For Your Kidneys — Now $1.10 Former Price ... $1.50

High Grade **Apricot Brandy** For Your Mince Pies — Now 90c Former Price ... $1.25

Purest and Best From Your Old Home **Peach and Apple Brandy** For Your Mince Pies — Now 90c Former Price $1.25

California Brandy Direct From Bonded Warehouse — Now 90c Former Price ... $1.25

Free Deliveries in City---No Out of Town Orders at These Prices---Come to the Store

Old Plantation Distilling Co.

Los Angeles' Greatest Liquor House

108-110 South Broadway Near First

REAL ESTATE RECORD.

RECENT TRANSFERS.

TUESDAY, March 31, 1908.

Nettie Ellers and Mrs Mary Hawkins to Myrtle Rarick, lots 215 and 216, Hoosat tract, $10.

W Gerbach to H D Stuesy, lot 14, block A, Forest Heights tract, $10.

W N Stetzer to Eleonore Shoeneman, lots 2 and 3, Harrison, Curtis & Sweetser's subdivision, $10.

Merchants' Trust Company to W E McNutt, lot 21, block R, Watts Park tract, $10.

Same to same, lot 19, block R, same tract, $10.

H M Whitaker to Mrs Rosetta M Osborn, lots 1 and 2, H M Whitaker Figueroa Street tract, $10.

Florence B Wilhelm to same, lot 52, block A, Wave Crest tract, in Santa Monica, $10.

C E Smoot to J W Brumfield, lot 23, Highland subdivision to Monrovia, $10.

Mary Hollins to L D Twine, lot 14, block 3, Davis addition to Duarte, $10.

Los Angeles Securities Company to Mrs Mary Bohan, lot 20, block 25, Redondo Villa tract, $50.

J K Wright to S Henderson, south 176 feet of lots 1 and 2, William Everett's subdivision, $10.

S Henderson to J M Booth, same as above, $10.

E M Tenny to C C Hurd, lot 23, Alta Vista tract, $10.

California Home Extension Association to C F Pritchike, lot 96, Elysian Garden tract, $10.

W Everett to City of South Pasadena, part lot 15, block 1, George Lightfoot's subdivision, $26.

J C Rupp to H B Brooks, lot 41, Fairmont tract, $10.

American Savings Bank to A E Covell, lot 58, Kensington Place, $10.

R A Eno, W M Varney to W H Wilson, lot 8, block 1, Eno & Varney tract, $10.

W H Wilson to F L Varney, lot 4, block 1, Eno & Varney tract, $10.

F M Rockhill to W H Hay, lot 3, block K, Crescent Heights tract, $10.

F G Goodenow to Mrs Catherine Payshek and Mrs Beatrice Polacek, lot 16, Alhadena map, No 3, $10.

J Stern to Title Guarantee and Trust Company, lot 17, El Carmel tract, $10.

P S Minster to G C Hickey, lot 19, block 3, Golden Bay tract in Ocean Park, $10.

E L Pettifils to Bonnie A Vaughan, lot 11, block 1, F H Small's subdivision, $10.

Title Insurance and Trust Company to L S Mace, part lots 1 and 3, block 16, Park tract, $10.

F Dimock to Clara E Curtis, lots 1, 2 and part 3, Conrarley tract, $200.

G B Swink to Agnes B Smolik, lot 243, Conner's subdivision of Johannson tract, $10.

J F Eley and B Bruman to D O Anderson, lot 11, block E, Oak Knoll tract, $10.

R E Gilbert to C O Goodwin, part lot 13, block 4, Urmston tract, $10.

Lizzie I Fleming to J M Strine, part section 6, T 1 S, R 9 W, $10.

J E Pugh to Cora Fletcher, lot 11, block 21, Charles Victor Hall tract, $10.

A Roberts to J O Hoover, lot 28, L H Michener's subdivision, $10.

C A Weaver to Florence Taylor, lots 1, 2 and 3, of tract No 147, $10.

J Briggs to Clara Briggs, lot 23, block 32, East Santa Monica, $10.

A W Bechtel to G A L'hommedo, lot 14, block 49, Redondo Villa tract, $10.

H W Shoemaker to Rachel Steele, lot 3, L M Shallert subdivision of Hollywood, $1.

A E Berger to E L Berger, undivided ½ interest in lot 40, Sunset Park tract, $10.

Title Guarantee & Trust Co and Huntington Land & Improvement Co to Charlotte E Magee, lots 26 and 127, Pioneer Investment & Trust Cos Glendale Place, $10.

L E Gfrardey to W C Loomis, lots 6 and 8, block 17, Narcissus tract, $10.

Grace V Lockwood to Z David, lot 16, block 3, Electric Railway Homestead Association tract, $12.

American Savings Bank to S C Bowman, lot 52, Vermont Place, $10.

A H Thompson to Catherine Thompson, lots 1 and 2, Casita Rosa tract, $1500.

Catherine Thompson to A H Thompson, lot 3, same tract, $700.

Merchants' Trust Co to D Jordan, lot 21, block 4, McCarthy Cos Florence Avenue Hts tract, $10.

J S Mastman to Alice B Korn, lots 19 and 20, block 8, North Elysian Heights tract, $10.

W H Jeffers to L A Securities Co, lots 16 and 17, block 21; lots 22, 23, 24, 25 and 26, block 24, Redondo Ocean Villa tract, being known as Tract No 145, $200.

L A Securities Co to Mrs Alice E Wicks, lots 14 and 17, block 23; lots 23, 25, 24, 26 and 28, block 24, Redondo Ocean Villa tract, known as Tract No 145, $620.

L Laning to Clara N Johnston, lot 34, West Adams and Western Avenue tract, $10.

E R Young, executor of estate of Sarah Conner, deceased, to W H Snyder, lot 18, in south ½ of block 152, L D Conner subdivision of Pomona, $1200.

W Hunter to Sarah E Thompson and Matilda Evans, lots 1, 2 and 3, block C, Browns subdivision of Harding tract, $10.

G Longo to F Pometti, lot 36, block A, Cutvers Adams Street subdivision of Short Homestead, $10.

F Pometti to G Longo, undivided 1-3 interest in lots 15 and 17, block 14, South Woodlawn, $10.

Marie Longo to V Longo, lots 14 and 17, block 14, South Woodlawn, $10.

block 14, same, $10.

B C Lichty to Lucy A Baker, lots 13 and 14, block H, Park Place, $10.

J S Taitt to J L Vernand, lot 52, Ross & Dixons tract, $10.

L C Brand and Huntington Land & Improvement Co to W E Patterson, part lot 14, block 14, Glendale Boulevard tract, $10.

W E Patterson to Myra E Stine, lot commencing at northwest corner of lot 1, block C, H N Elliotts Ninth Street tract, thence east along north line of said lot 21 feet, thence south, etc, $10.

Title Guarantee & Trust Co to R Mitchell, lots 184, 186 and 188, South Vermont Avenue tract, $10.

J F Rodwell to Maria C L Austen, lot 7 and part lot 8, block 180, Rancho Providencia & Scott tract, $10.

S S Dickinson to J W Lorenz, lot 1, Alhambra Road tract, $10.

Kendall Curtis Co to Helen M Blakeslee, lots 19 and 20, Washington Irving tract, $10.

G Jacobson to G H Wadleigh, trustee, lot 4, block 5, Howes tract, $10.

Sarah A Howland, Robert T Cooper to Ida C Lilly, lot 1, block H, Poole & Jones tract, $10.

H Kelly to H Post, part section 4, township 1 north, range 17 west, $10.

Union Trust & Realty Co to Beaverwyck Land Co, lot 18, Rose Hill Court No 4, $100.

W Fricker to A Campbell, part lot 3, Hunters subdivision of Rancho San Rafael, $10.

J T Painter to Rosina Diamond, lot 17, Nutts replat of block 40, Huntington Park, $10.

C R Diamond to J T Painter, lot 16, A J Blake tract, $100.

M Harnly to W K Fogg, lot 21, North Lake Avenue tract, $10.

W K Fogg to Martha C Lindley, lot 21, North Lake Avenue tract, $10.

L A Stone to R H Pinney, part lot 27, S Palmateers subdivision of lot 6, and south ½ of lot 5, block K, San Pasqual tract, $10.

H F Metcalf to C H Metcalf, part lots 1 and 2, subdivision of Pasadena Lumber Co tract, $10.

Title Guarantee & Trust Co to W H Prittie, lots 34 to 36, block 35, Montecito Park, $10.

S Gaume to A A Mehaguey, lot 5, block C, Menlo Park subdivision No 1, $15.

Mary Rosenberg to L G Scherb, part lot 12, block E, Nadeau Orange tract, $10.

D Elcoat to F C Newton, lots 24 and 25, Roof tract, $250.

Carrie F Richards to H Beaton, lot 146, Central Avenue Home tract, $10.

S W Wuest to Mrs Mattie Moeglin, lot 12, Wuest tract, $10.

Merchants' Trust Co to R W Tait, lot 54, Western Wilshire Heights tract, $10.

L M Grider and E E Hamilton to M U Rosenthal, agreement to convey lot 209, Grider & Hamiltons Hollywood tract, $650.

M C Rosenthal to Geo J Birkel Co, assignment of all interest in above.

B S Phelps to J Phelps, lot 19, Edgecliff tract, $10.

F W Sandison to J R Gray, und ½ int in part block 42, Ro Providencia & Scott tract, $10.

Wilshire Normandie Land Co to Hist Allen, lot 20, Normandy Hill, $10.

Hawthorne Imp Co to Wm Kitts, lot 41, block M, Hawthorne, $140.

A J Hiatt to Conservative Investment Co of Whittier, lots 3 4 and 21, block 16; lots 23 and 24, block 9, Harvey & Rickers add to Whittier, $10.

M Stinson to W S Taylor, lot 20, block OO, Glendora tract, $10.

L B Wells to W S Martin, lot 5, block 3, replat of Bryant Peaslee & James sub of lot 2 and NW¼ of lot 4, block D, San Pasqual tract, in Pasadena, $10.

G L Junod to J H Brown, lots 6 and 7, Junod tract, $10.

M Westergart to Mrs Amanda M Becker, lot 12, Euclid Ave tract, $10.

A Leschman to Ida M Stearns, lot 14, block C, Signal Hill Vista tract, $10.

W L Cook to Maranda B Tollis, lots 35 and 36, Browns tract, $10.

J Hine to J B Anderson, lot 25, block 1, Vermont tract, $10.

E H Horsch to Mrs Alice A Gray and Mrs Nancy K Arnold, lot 4, Horschs add to Mira Mar tract, $100.

C T Hard to Minnie C Brunn, lot 22, block 5, Riverside plat in Long Beach, $10.

E H Horsch to H Robertson, lots 4 and 5, Horschs add to Mira Mar tract, $10.

Same to same, lot 3, Peck & Anderson tract No 2, $10.

W H Smith to F G Bills, part lots 4 and 5, block 2, Strain & Lewis sub of Villa lots 12 14 15 and 16, Long Beach, $10.

A Perrine to Addie E Noble, lot 3, B F Bryants sub of S½ of lot 3, block C, lands of Lake Vineyard Land & Water Assn, $10.

G T Stanley to R D Priebla, und ¼ int in part Ro Los Coyotes, $10.

J Anderson to F F Simpson, lot 109, Normandy Ave tract, $25.

Emma J Crain to Lulu M Goodhue, lots 344 and 346, Crain tract, $10.

Same to Julia Goodwin, lot 346, Crain tract, $10.

The McCarthy Co to Emma A Reeves, lot 8 and part lot 4, block 3, McCarthy Cos Orange Grove tract, known as Tract No 101, $10.

F D Davies to M Fireman, agreement to convey lots 231 and 232, Fourth St Bridge tract, $1875.

L A Securities Co to Mrs Maria Plume, lots 24 and 25, block 22, Redondo Ocean Villa tract, known as Tract No 142, $140.

Frank C Platt Investment Co to A Gulon, lot 23, Orange Villa Extension tract, $10.

A Gulon to Emma L Stevens, lot 23, Orange Villa Extension tract, $10.

Jeannette F White to M Vinette, lots 1 2 and 3, block 1, subdivision of Pasadena Lumber Co tract, $10.

Coney Island tract No 1 in Ro Los Alamitos, $50.

Rodeo Land & Water Co to G H Noyes, lot 12, block 2, Beverly Sunset View tract in Pasadena, $10.

F E Rundy to W C Jost, lot 13, block 17, Sierra Vista Townsite, $10.

Merchants Trust Co to Mary C Hood, lots 14 and 15, block P, Watts Park tract, $10.

Same to same, lots 12 and 13, block P, same tract, $10.

Mrs Mary C Hood to J M More, lots 25 26 27 and 28, block 25, Manila Avenue tract, $10.

Long Beach & Alamitos Imp Co to Mrs Mary C Hood, lots 25 to 28, block 25, Manila Ave tract, $10.

Mary C Hood to J M More, lots 12 13 14 and 15, block P, Watts Park tract, $10.

L A Dock & Terminal Co to J C Manchester, lots 22 and 23, block 21, Back Bay tract No L, $10.

Harriett Rensonover to E Alker, lots 4 5 6 and 7, Boulevard tract, $10.

E E Francis to C S Walbridge, lot 1, block F, McCarthy Cos Main St Moneta Ave and Figueroa St tract No 2, $10.

E F Field to G F Guy and V Hetzel, lot 8, block 113, Manhattan Beach sub No 3, $10.

J Stern to H Ray, lot 84, Kenyon & Smith tract, $10.

D Timmons to J Stern, lot 3, block C, Harshman tract in Compton, $10.

S McCray to Wm McLaflin, contract for purchase, lot 36, block B, McCrays Orange Place, $900.

Same to Belinda H McLaflin, same of lot 3, block B, same, $450.

Same to same, same of lot 49, block B, same, $700.

L A Securities Co to M B Brooks, lots 3 and 4, block 22, Redondo Villa tract, $180.

C S Miles to E J Irwin, lot 27 blk 2 C S Miles add to Huntington Park, $10.

L A Securities Co to Ellen J Irwin, lots 16 and 17 blk 27 Redondo Villa tract No 2, $180.

L C Torrance to W Bradford, lot 9 and part lot 10 Park Manor tract, $20.

J Milhouse to E Bloch, lot 28 James T Burtons South Park tract, $10.

F Arndt to Mrs W E Worthen Jr, agreement to convey lot 25 Strong & Dickinsons Southwest tract, $5000.

Hawthorne Imp Co to E K Isaacs, lots 24 and 25 blk A Hawthorne, $250.

Union Trust & Realty Co to E K Isaacs, lot 23 blk 37 Short Line Beach Venice Canal sub No 1, $50.

M E Chapin to W M Riley, lots 13 and 17 Jamison tract, $10.

H L Winters to M M Sweet, lot 99 Kenilworth tract, $10.

W C and A M Ruddock to C E Ruddock, lot 9 blk 159 Redondo Beach, $10.

C E Smith to F G Boyd, lots 61 and 62 Original Sunnyside, $10.

Clara C Millspaugh to Mrs Mary C Roe, lots 9 and 10 blk 4 Pacific Home tract in Long Beach, $10.

H Pauline Stormont to Margaret Sanderson, part lot 42 blk 6 Crescent Bay tract, $10.

Clara C Millspaugh to Mrs Mary C Roe, lot 6 Sierra Madre Park tract, $10.

Same to Lizzie G Carpenter, lot 80 and part lot 51 blk 126 Long Beach, $10.

L A Securities Co to Mrs Jennieve Ihara, lot 5 blk 39 Redondo Villa tract, $90.

Merchants Trust Co to Vera E Forquer, lots 43 and 45 blk 7 Lynwood Park tract, $10.

L A Securities Co to Mrs W F Tate, lots 1 2 and 3 blk 63 Redondo Villa tract, $150.

I McLaughlin trustee to G E Clark, lots 21 23 and 25 blk F Highland Park Electric tract, lots 23 and 24 Highland Park Hgts add No 1, $1250.

James Co to L L Rankin, lots 3 and 4 blk L Wellington Hgts tract with No 2, $10.

Same to John Harris, lots 24 and 25 Home Acre tract, $10.

W W Watts to W Ames, lot 134 Clark & Bryans Westmoreland tract, $10.

Margaret Sanderson to Alice McCaldin, part lot 42 blk 6 Crescent Bay tract, $10.

Strand Imp Co to W B Ames, lot 6 blk F Strand No 2, $10.

Mrs Viola A Pancoast to W W Yale, lot 138 Willowbrook, $20.

E A Forrester & Sons to Merle E Childers, lot 14 blk D Forrester & Baldwins Ascot Ave Hgts tract, $10.

H L and M M Miller to Mrs Alice A Hudson, part blk 135 Maclay Ro Ex Mission of San Fernando, $10.

J N Metcalf to D Patten, lot 1 blk 43 Central Arlington Hgts, $15.

J E Farnham to F H Taft, lot 7 Leland tract, $10.

Josephine E Hereford to Clark A Horsford, lot beg at point in S line of Downey ave dist 30 ft N 89 deg E from NE cor of lot 4 Westons tract th E deg E par with S line of said tract 134 ft to N line of land conveyed to J M Depuy by deed 126-157 th N etc, $10.

BONDS

Municipal and Corporation TO RETURN 4.70 per ct. to 7 per ct.

April Circular on Request.

Wm. R. Staats Co.

351 So. Main St., Los Angeles. 65 So. Raymond Ave., Pasadena.

Look Out! Don't Be Fooled

—On April First, or any other day

RESOLVED

—that some folks are always getting fooled. A good many—even some of the wise ones—get theirs on April 1st; a good many more are always getting it! The best way is not to get fooled at all; just keep your eyes open, ears to the ground—and follow the crowd. If you don't want to be fooled when buying furniture, carpets, rugs, curtains or draperies, go straight to Barker Bros.; they're the firm for good goods, most goods to choose from and most goods for your money; two great connecting stores, immense stock, all grades; best in every line at every price; 420-2-4 S. Spring St., 413-5-7 S. Main St.

Yours truly,

Take Buster's Advice

and you'll always fare best

SPECIAL EXCURSION THURSDAY

Spend the day among the orange groves and vineyards. A delightful trip, leaving 8:30 a. m., returning same afternoon.

ARROWHEAD VINEYARDS

5, 10, and 20-acre tracts planted in raisin grapes, yielding 25 and 50 per cent. annual. Sold on long term payments. Arrange for tickets, today. Apply to

F. H. EDWARDS CO., 555 S. SPRING ST. LOS ANGELES

ARROWHEAD REALTY CORPORATION 72 N. Raymond Ave., Pasadena, Cal.

THE NEW FASHION SHOP For Women.

The Knickerbocker

549 So. Broadway.

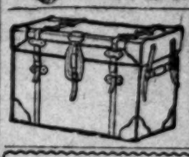

RattanTrunks

Fine line traveling bags — suit cases

Fred J. Whitney, successor to J. G. Cunningham

529 Spring S

Finest Display of OSTRICH PLUMES and Feathers in Los Angeles Prices that are non duplicated

MARVEL MILLINERY

341-343 South Broadway

UNIQUE Cloak and Suit House 245 South Broadway

Los Angeles County—Its Cities and Towns.

NEWS REPORTS FROM CORRESPONDENTS OF THE TIMES.

PITIFUL.

SAYS CONDITION IS FRIGHTFUL.

SPEAKER IN PASADENA TELLS ABOUT INDIANS.

Tremendous Depopulation of the Redmen in California Within Half Century — Superintendent of Municipal Electric Plant Alleges Former Mismanagement.

Office of The Times, No. 26 S. Raymond Ave.

PASADENA, April 1.—Another side of California from that usually presented was extolled last night before a meeting of the Twilight Club of this city, when G. L. Spinning, the special commissioner of President Roosevelt, told of the conditions among the Indians of California. His address was one of the most earnest ever heard by members of the Pasadena's eminent organization.

It was a plea from the heart for better conditions among downtrodden tribes of the Pacific Coast States.

The speaker told of his early experience among the Indians, which began over fifty years ago, and has grown with the years, so that he has never for a moment been out of the beaten trail of Indians' retreat across the continent. He told of many of the stirring times of the early days in the first part of his lecture and in the final moments spoke particularly of the conditions among the Coast Indians. He said, in part:

"I have just concluded an itinerary of over 2000 miles in this State, and, with the one exception of Pala reservation, I find the Indians of California in a disgraceful condition. I speak of the Indians not south of the Tehachepi, but of those who live north of that line. There are 17,000 Indians in California, and over 10,000 of them tonight have no place where they can comfortably lay their heads. Not over 3500 are even moderately provided for. Most of these latter are at Pala. The men who rendered that service were true to their trusts. The land has plenty of water, and is tillable, so they get along.

"I speak of the wretched condition of tribes confined to the rocks, cañons and stone quarries of the central and northern part of the State. They have habitations that are not fit for a goat to live in. I have investigated, and I find that there are people with hardly a thread on their backs, who are exposed to the snows of the mountains and low, clammy swamps, with no nourishment that is fit for them to exist on.

"Going back in the history of California we find that fifty years ago there were nearly 210,000 Indians in Southern California and today there are but 17,500 Indians in the tribes of the State. Think of it. Two hundred and ninety thousand decrease in population in this glorious State of California in the memory of man. One of the most gruesome tragedies in the history of the world. And why? Because the slow grinding process of disease has eaten the vitals out of the nation. No war has caused this decrease nor are natural causes responsible. Away out on the barren rocks of Lake county reservation, I hear the mother crying for her children, as Rachel of old, and it is useless that she cries for. The leaders ask us for men to minister to them, for physicians who can care for their sick."

The speaker gave a series of vivid pictures in which he outlined the terrible state of depravity, hunger and want that exists among the Coast Indians, and when he ceased, many of the men present, among them leading business and professional men of the city, were thoroughly aroused over the situation. About seventy were present and prior to the speaking joined in a dinner in the Colonial dining room of Hotel Green.

ANNUAL ELECTION.

Officers were elected at a meeting of the Pasadena Lodge No. 672, B.P.O.E., last night, thus: Exalted ruler, W. D. Nestor; esteemed leading knight, W. C. Austin; esteemed royal knight, Louis Sage; esteemed lecturing knight, Earl M. Weight; secretary, H. Grimshaw; treasurer, Williams Macgee; trustee, Grant C. Orth; representative to the grand lodge, Richard C. Halsted.

ALLEGES MISMANAGEMENT.

In a report made to the City Council at yesterday morning's session by Superintendent C. W. Kolner of the municipal electric lighting plant, he cites many cases in which the municipal street lighting system under former Superintendent C. C. Glass is alleged to have been unsatisfactory, and states that it will take nearly $19,000 of the city's money to put the system in first-class condition. He practically verified the report made by the experts, Cory and Scattergood, before Glass's removal.

In his recommendations to the City Council, he said: "The proper course to pursue at this time is to install 500 Tungesten lamps, with series of transformers and regulators, with a capacity for 600 of these lamps—cost $17,700. Cost of completing cluster lights as indicated, $1677. The material on hand applicable to street lighting construction will equal the expense of reërecting the seventy-two arc lights, which will be removed from the incandescent zone. Therefore, the total cost will amount to $18,377 for completing the street lighting as indicated."

This means that the arc lights will be placed in another section of the city, where they are more practicable, and that incandescents will be substituted on the residence streets, where heavy trees make the arc lights of practically no value.

FINE HOME PLANNED.

A. R. Garts, a resident of Chicago, has let the contract to Mathew Slavin of this city for a residence to cost $30,000, and to occupy a fine site recently purchased in Altadena. The house will be on the California bungalow plan. A large patio, 50x70 feet, will form a court in the center of the building. The building will cover an area of 100x115 feet. The house will be located in the center of a fine piece of acreage bounded by Piedmont Drive, Santa Rosa, Mariposa and Santa Anita avenues.

CROWD IN NIGHT PARTY.

Forty-seven pupils, teachers and patrons of the Los Angeles Seminary, headed by Prof. J. G. Baird, started at 1 o'clock Tuesday morning from Sierra Madre to arrive at the summit of Mount Wilson, after walking all the way in time to see the sunrise at 6 o'clock yesterday morning. They spent the day on the peak and no one in the crowd expressed a word of regret that they had endured the night journey to the peak to view the landscape before them, as seen from the mount.

W. R. McElroy, one of the largest owners of rubber in the world, is visiting on the peak with his family and considerable fun has been had at his expense because it is said he climbed the mountain to get a better "rubber."

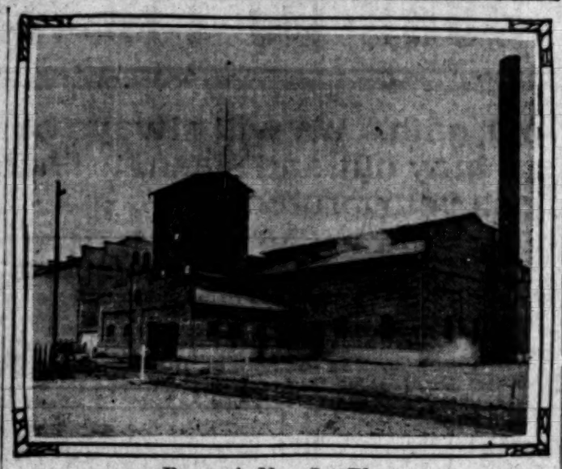

Pomona's New Ice Plant.

Chill-producing establishment about completed in the valley city at a cost of $125,000.

and R. Troescher of New York are in the McElroy party.

PASADENA HAPPENINGS.

Explosion of distillate in the heating apparatus of one of the greenhouses of D. W. Coolidge, a florist of South Mentor avenue, did damage to the amount of about $200, about 4 o'clock Tuesday morning. The fire was at once quenched by extinguishers handy, but not before valuable plants were destroyed.

City Attorney Wood gave out the following at the meeting of the City Council yesterday morning: "I am of the opinion that the petition for bitulithic pavement on Los Robles avenue does not impose on the Council to proceed under it and that the Council may take proceedings for any sort of work on that avenue which it may deem wise with or without a petition from property owners." This legal advice leaves the Council free to take a petition that was recently received by that body for oiling of the avenue. Considerable objection in certain quarters may develop from this move.

The Men's Club of the Lake-avenue Congregational Church entertained the women of the church with a box social and pleasant programme last evening. Dr. Shire, for many years a missionary in China, spoke on "The Social Life of the Flowery Kingdom."

The local Y.M.C.A. is working hard for the Southern California Y.M.C.A. field and track meet that is to be held at Tournament Park in this city on April 11. A membership contest is also in the schedule of the association, and the spring doings are keeping the members busy.

Over $3500 of the $15,000 necessary for the full payment of the cost of a new Salvation Army hall recently purchased, has been raised. The fund is growing rapidly.

The third annual flower show promises to be a big success, for entries are coming in fast from some of the greatest fruit, flower, vegetable and plant culturists in Southern California. It will open Thursday morning.

The figures in the Buildin- Inspector's office show building permits taken out for the month of March to the amount of $117,732.

SOCIETY NOTES.

At a charmingly-appointed bridge party given yesterday by Mrs. Edward J. Sheean of Center street, the engagement of her sister, Miss Edith Hinds, and Henry A. Doty was formally announced. The dining-room, where the card tables were arranged, was decorated in asparagus plumosus and white carnations, and the color scheme was further carried out with bridal wreath. Prizes were awarded and a collation was served after the games. Those who had the pleasure of first congratulating the bride-elect were: Mmes. John R. Bragdon, William St. John, Ranney, Herbert C. Wolney Craig, Clarence A. Hall, Luther Newby, Linton Tedford, Henry H. Klamroth, Lee Deming, Misses Angie Holmes, Edith Rowland, Delia Masters, Lute Booge and Ethel Hinds. Miss Hinds is the daughter of J. E. Hinds of South Euclid avenue, and Mr. Doty is assistant cashier in the First National Bank in Pasadena.

Mrs. Joseph Foster Rhodes, Jr., of Bellevue Drive, gave a prettily-appointed tea yesterday complimentary to her mother, Mrs. Joseph Bond. The various rooms were profusely decorated with spring blossoms and in the dining-room quantities of white sweet peas were used with ferns. At the tea table Mrs. Henry Vilas and Mrs. Clayton H. Garvey presided and other unbonneted women were Mmes. J. F. Rhodes, C. A. Sharpe, A. H. Smith, Miss Sharpe and the Misses McDougall. One hundred invitations were issued and between 3 and 6 o'clock a large number of society matrons and maids were entertained.

Phelps for wall paper and paints.
Pictures framed at Wadsworth's.
Dr. N. C. Smith moved to Chamber of Commerce building.
Ruskin jewelry, 10 per cent. discount. Wigwam, 61 N. Euclid.

BURBANK.

BURBANK, March 31.—The Berry Association of Tropico and Glendale is erecting a branch office on Front street near the Southern Pacific depot, to be complete for this season's work. This will be more convenient than last year, as all the berries were hauled to Tropico before they were shipped.

The Burbank State Bank is to open its doors tomorrow.

On April 10 the citizens of Burbank will vote for the bonds for the new High School.

CLAREMONT.

CLAREMONT, March 31.—Prof. Fred A. Bacon, director of the School of Music of Pomona College, is spending a few days in Santa Barbara.

After a two weeks' illness, Mrs. C. C. Johnson is able to be up again.

Business Men's Train East.
is distinctively "The Pennsylvania Special." Leaves Chicago 2:45 p.m. daily, runs to New York in eighteen hours over Pennsylvania Short Line. Inquire about it at New Passenger Office, No. 412 South Main street, or write M. F. Van Horn, District Passenger Agent, Los Angeles.

$175—New Zealand, First Class.
(Round trip, $227.50 from San Francisco.)
"The land of contentment and without strikes." S.S. Mariposa of the Oceanic Line sails from San Francisco for Tahiti April 14, making direct connection with Union Line for Auckland. Short, quick and scenic line to New Zealand. Low second and third ($77.50) class passage. Call, write or telegraph A. M. Culver, agent, No. 334 South Spring street.

500 Different Kinds of a Face.
Picture the President of the United States in 500 different attitudes, 500 different expressions, and watch for the supplement which is to come with the Sunday Times of April 5. It is a study from life of the strenuous existence of a "strenuous" man.

ASK your butcher to deliver his meat in paper made from pure wheat straw. If he uses the kind made from filthy rags and the pick-

BLOWS POLAR AIRS.

New Ice Plant About Completed in Pomona in Which Pasadena Capital Is Invested.

POMONA, March 31.—Everything is bustle now at the new plant of the Pomona Valley Ice Company at Second and Reservoir streets in preparation for the season's business. The plant has a capacity of thirty-five tons of ice daily and there are two large storage rooms, each of 1500 tons' capacity. The business is constantly growing and aside from supplying this valley and other Southern California localities, the company will this season handle much desert trade east of here on the Salt Lake Railroad.

About $125,000 has been invested in the plant by Pasadena capitalists, who see a good business future here. The directors are William R. Staats, S. Hazard Halsted, Myron C. Wick, Charles H. Hamilton and F. A. Ford. Manager Frank Johnson is now engaged in superintending the laying of a system of ammonia pipes from the new plant to the pre-cooling plant of the Pomona Fruit Growers' Exchange, just being completed on the Salt Lake tracks, so that the ice company may supply refrigeration for the pre-cooling chambers in the new exchange building.

HOMES MULTIPLY THERE.

Eighteen Thousand Dollars Spent for Buildings in Sierra Madre This Week.

SIERRA MADRE, March 31.—M. H. Bridle, secretary of the Board of Trade, has been tabulating a record of houses recently constructed here. He reports the following ones finished this week: Residence of Mrs. Margaret Mackerras, Central avenue, $4500; residence of J. A. Miller, Auburn and Grandin, $4000; residence, R. R. Wherry, Grand View and Adams, $4400; residence, Mrs. E. Wallser, Highland avenue, $3000; residence, C. W. Page, Mountain Trail and San Gabriel Court, $2200. An addition is being built to the Town Hall, and a substantial brick block is being erected adjoining the Shirley Hotel on Baldwin avenue.

COWS MOVE CITY LOTS.

It has been found that often where property has been subdivided or ranches cut into city lots, that the surveyors' stakes are not always accurate. One ranch owner who had his place surveyed and cut into lots was obliged to have a corps of county surveyors straighten the boundary lines, as it was found the previous survey was not accurate.

This condition was brought about by the changing of the stakes. When this section was sparsely settled and all was ranch property, in plowing the ground a stake would be plowed up, perhaps removed, and when replaced put in the most convenient hole, perhaps several feet from the original place. Then again cows have been tied to these stakes, and, becoming restless, have moved away to some other grazing ground, dragging the stake to this section, with the result that owners have been surprised in the increase of their property or at the shrinkage. Now that boulevards, streets and alleys are being laid out this condition has improved.

CROWD IN CANYONS.

The Pacific Electric railway was obliged to send several extra cars to haul away the crowds coming from the trail and cañons and leaving on the last trip Sunday evening. The trail was lined with travelers all day long, and many participants camped in both the little and big Santa Anita Cañons.

Benham, 514 S. Hill, is sacrificing retail stock of Indian goods this week.

PUT BRAKE ON 'EM.

Eight-Mile-an-Hour Ordinance Now in Prospect in Santa Monica.

SANTA MONICA, March 31.—At the request of property owners, City Attorney Odell is preparing an ordinance proposing the regulation of the speed of automobiles. It is designed to make it a misdemeanor to drive a machine through the streets of the city at a speed greater than eight miles per hour.

Henry C. Holwedel has been employed by the city to inspect all concrete that enters into the construction of the new pier at the foot of Colorado avenue.

For the purpose of giving two wide streets through the entire city from north to south, for the purpose of connecting the proposed Washington boulevard with the San Vicente highway, the Park Commission has recommended that at Front street Fourth be connected with Third by a reverse curve, and that Seventh be connected with Eighth in like manner at Colorado. By adopting this suggestion the steep climb of the hill in South Santa Monica will be avoided, and it will not be necessary to bridge the arroyo at Eighth.

The funeral of the late John McLeod will be conducted tomorrow afternoon at his late residence on Seventh street.

In celebration of the twenty-third anniversary of the organization of the local lodge, the Independent Order of Good Templars entertained members and friends at Hull's Hall this evening. There was an address by Rev. Frank Stevens.

Considerable progress was made at a mass meeting of citizens tonight toward raising the capital stock for the loction here of the Lutweiler pump manufactory. The meeting had been called by the Board of Trade, and was addressed by members of that organization and property owners who are interested in seeing that the city secures new manufacturing industries and enterprises.

The No-Saloon League, which is taking an active part in the effort now being made to dry up the saloons of Santa Monica, will hold a mass meeting at the City Hall on Thursday evening. Among the speakers will be Sherman Page, W. I. Hull, A. J. Wallace of Los Angeles and City Attorney S. W. Odell of Santa Monica.

FOR WARSHIP VISITORS.

GET TOGETHER ON BOAT RATE.

TWENTY-FIVE-CENT PRICE IN LONG BEACH LIKELY.

When Battleships Come It Is Expected the Chamber of Commerce Will Take Charge of Lower Deck of the Pier and Supervise Handling of the Public.

LONG BEACH, March 31.—At a conference held last night by members of the City Council, officials of the Chamber of Commerce and a number of boat owners, a plan was practically agreed to whereby definite announcement will be made in a few days that the rate to the battleships from Long Beach will be only 25 cents. The Chamber of Commerce will have entire control of the pier, and will stand the expense of ticket agents, wharfage charges and floats and barges at the warships. The boat owners will make the 25 cents per capita clear of all expenses, except for the operation of their craft.

Under the system proposed, there will be a dividing line down the center of the lower deck of the pier. Passengers to the ships will pass down the right side to the outer wharf, and those returning will go ashore on the left side. All persons merely sightseeing will be limited to the use of the upper promenade and the sun parlor. It is said that most of the boat owners have agreed to this proposition.

SEASHORE ECHOES.

The Chamber of Commerce has adopted a resolution memorializing the City Council to provide in the next tax levy for the creation of an advertising, amusement and promotion fund, which can be done by ordinance under the new charter, and which will place upon the entire taxable property of the city a burden now borne by a few. No amount was specified, but it is hoped to create a fund of between $30,000 and $40,000 annually.

After a week's advertising, the mass meeting of the Lincoln-Roosevelt League at the Auditorium last night drew an audience of sixty-five men and thirty women. There were addresses by Attorney Frank Tyrell of Los Angeles and Frank S. Forbes, an organizer for the club. The only applause noticeable was at the mention of Secretary Taft's name. No attempt was made to complete the organization of the local club.

A scorpion, eight inches long, gliding out from a small pile of surveyor's stakes, attacked Victor Hayes, a surveyor at his house on American avenue today and struck him upon the second finger of his left hand, which began to swell immediately. Hayes used his handkerchief as a tourniquet just below the wound and then ran next door to Dr. Holden's residence where the washing of the wound and the application of antidotes probably saved Hayes's life.

Frank K. Wilson or Coons, who burglarized the Cynthia apartments last week, and was caught half an hour later and shot while attempting to escape, was given a preliminary hearing before Justice Brayton today and held to answer in the Superior Court. Wilson's wounded arm is still giving him considerable pain.

Fred McCullah, assistant postmaster, was last night elected Exalted Ruler of the local Elks. Other officers chosen were: Leading Knight, J. E. Ward; Loyal Knight, Edgar McFadyn; Lecturing Knight, A. L. Parmley; Secretary, Henry Klaproth; Treasurer, W. J. Wolff; Tyler, L. D. B. Davidson; delegate to grand lodge, A. H. Kenniston.

Between 5 and 7 o'clock this morning E. B. Counts caught eighty-seven 2½ trout from the outer wharf, the first big run in several years. This afternoon Capt. Harry Pedlar caught a 200-pound jewfish.

A hat which has traveled about the United States for many years visited Long Beach today. The skypiece which is of the broad-brimmed army variety, is a special pet of Wells-Fargo messengers and has been kept going until it carries scores and scores of tags. It was started originally from Dover, Delaware, and has been in nearly every State in the Union.

Mrs. H. W. Powers, aged 83, died this morning after a short illness. She was a native of New York. A son and three daughters survive.

A young woman with a new born babe was found by the police in destitute circumstances several weeks ago in a shack on East First street. She told a pitiful story of desertion and the police have been looking for Emerson Beyer, the father of the child. He was caught at Alamitos Bay yesterday and entered a plea of guilty to a charge of desertion and failure to provide. He will be sentenced Thursday.

While engaged in a game of hand ball at the High School yesterday, Martin Shrode, aged 16, fell and dislocated his left kneecap, a painful injury which will incapacitate him for some time.

Mrs. John Rockwell, aged 71 years died this morning. She came here three years ago from Boston.

VAINLY SEARCH FOR HIM.

Mystery of Disappearance of Redondo Man Deepens With Passing of Another Day.

REDONDO, March 31.—The strange disappearance of James H. Mathes, local agent of the Pacific Coast Steamship Company and of the Los Angeles and Redondo Railway Company remains a mystery, and continues to be the chief topic of conversation. Many theories are advanced to account for the young man's absence, but none are entirely free from elements of improbability.

One of these theories has to do with the presence on board the United States cruiser Tennessee of three of Mathes's cousins, and it is said that he may have gone on Friday morning to Venice, and in a fit of despondency and discouragement enlisted in the naval service.

Some credence is given to this theory because of the fact that his salary had recently been cut down somewhat by reason of the withdrawal of commissions on the sale of certain tickets. This is said to have disturbed him greatly, and he had more than once intimated that he might quit his job. The management was aware of this attitude of the missing man, and having a high regard for his business ability and not wishing to lose his services, had determined the day before his disappearance to increase his salary so as to make up for the loss of the commissions that had been withdrawn.

It also transpired today that while not accustomed to the use of intoxicants, he had for the past ten days or two weeks been drinking heavily. Being of a nervous high-strung temperament, it is believed that his mentality may have become affected by his potations, and that this would account for his abnormal conduct—if he went away voluntarily, and is really alive.

The local lodge of Modern Woodmen has tried to get in communication with the officials of the order in San Francisco today with the view to investigate this feature by interviewing the officers of the Tennessee.

Another theory relates to the view of foul play. It is said that he has given mortal offense to certain longshoremen, and that these may have made away with him. There is little to base this theory on. Moreover, it is difficult to understand how murder could have been committed at the place along the beach in front of houses—at the time when many are presumed to have been stirring about.

Several search parties have been out all day in the foothills about this city, on the most plausible of all theories—that he had wandered away in a demented condition and succumbed to exposure.

Leather pillow sale, 514 S. Hill, choice today only $2.

OCEAN PARK.

OCEAN PARK, March 31.—Spurred to action by members of the civic organizations and women's clubs, the City Trustees have declared war on rats. The rodents that infest the beach, with threats of conveying the bubonic plague to the human family, are to be exterminated as rapidly and effectively as two dozen patent traps in the hands of the men of the street department can do the trick.

A well-attended musical recital was given on Pier avenue last night as a benefit for the Methodist Episcopal Church (colored) of Santa Monica. Popular numbers on the programme were old plantation melodies.

ARREST DISARMS CUPID.

Fiances of Man Accused of Robbery Wires Mother for Money to Pay Her Fare Back Home.

[BY DIRECT WIRE TO THE TIMES.]

RENO (Nev.) March 31.—[Exclusive Dispatch.] Following the report of the arrest of Albert Miner in San Francisco for the robbery of the Wells-Fargo Company here and the postoffice at Sparks, Mrs. Irene Cooley this afternoon received a telegram from her daughter, Miss Mabel Hamilton, asking for money to bring her home.

Miner and Miss Hamilton were engaged and were to be married during their stay in San Francisco. The mother stated that they left Reno about ten days ago, but she has not yet heard of their being married.

Since Miner's arrest and accompanying disgrace his fiancée has decided to forsake her love and with the money forwarded by her mother will return the latter part of the week. Miner is well known here, where he worked as assistant baggage man for the Southern Pacific for some time. He was arrested at one time for forging names to railroad pay checks, but acquitted for lack of evidence.

MAY RAISE DEPUTIES' PAY.

SAN FRANCISCO, March 31.—The District Court of Appeals today decided a point of constitutional law in the case of Thomas R. Harrold, deputy County Surveyor of Fresno county, against H. E. Barnum, Auditor of the county of Fresno, that will settle the question of increased salaries so far as county or municipal deputy officials are concerned.

The question was whether the act increasing the salary of the deputy comes within the prohibition of the articles of the State constitution, which provides that the compensation of any county, city or municipal officer shall not be increased after his election during his term of office.

The Appellate Court reversed the judgment of the lower court and held that this section of the constitution applies only to officers who have a fixed and definite term, and that it does not apply to the appointive officers, who hold at the pleasure of the appointing power. In other words, the law increasing the salaries of appointed deputies, during the term of office of their chief, is not at variance with the provisions of the constitution mentioned.

The Simplest and Best Spring Medicine You Can Take

Acts on the blood and on the liver. You can mix it at Home.

Prominent medical authorities say that this simple prescription will do more real good to the blood and the whole system than any other spring medicine you can take.

Its ingredients are all purely vegetable and act directly on the blood and the liver.

Every person, sick or well, needs something like this in the spring—for nature needs help to throw off impurities in the blood and to stimulate the liver to do its part in helping digestion.

Constant headaches, nervousness, biliousness and pimples are sure signs of liver trouble—and any one who is that way should lose no time in taking this medicine.

Get the ingredients from your druggist and mix them thoroughly—one ounce Heptonic, one and one-half ounces simple Elixir, one and one-half ounces Elixir Calisaya bark. Take one teaspoonful four times a day. You will find it an excellent spring tonic and blood purifier as well as a splendid liver medicine. It is good for children, too, only should be given to them in smaller doses.

Chino Ranch
Rich lands $100 to $250 an acre.
CHINO LAND & WATER CO.
Ground Floor, Pacific Electric Bldg.
6th and Main Sts.

THE McCARTHY CO. INCORPORATED
Cum, C.
Lots $400 up. Homes Low Prices, Easy Terms.
Phones Home 8727 Main 1302.
201 N. Bdwy.

SURE ACRES
Little as you want. Much as you want. $350 and up. Your own terms.
The Los Angeles Company
202-204 Pacific Electric Bldg.
Phones: Ex. 454. Bdwy. 1654.

Consult our
Rental Department
For stores, offices and houses.
ROBERT MARSH & CO.
Security Bldg., Main Floor, 140 W. 5th Street.
Telephone Exchange 175.

A Real Cut In Price 20 to 50 Per Cent Off

Must Have Room at Once
Specials Today and Tomorrow

We must have room for the car loads and car loads of Furniture now unloading or on the way from the factories. Even with so large a store, we are getting swamped for space. This is certainly a wonderful opportunity for every home furnisher.

Furniture Prices Less

And the reduction is a sweeping cut. No half-hearted effort. We want you to know the big new store better—to know that here, positively, is the home of good furniture cheaper than any store in town. That's why we inaugurate this money saving

Get Acquainted Sale

Colyear's--The Big New Store

Here is Big Value
This Fine Table 6-foot Extension $6.95
Quarter-sawed oak top, five fluted legs, splendidly made and a great bargain. Today and tomorrow at $6.95; worth every cent of $12.50.

A Morris Chair Snap $6.75
Well Worth 12.50
Like illustration, golden oak finish with velours cushions; a roomy, comfortable and extra well constructed chair; cheap at $6.75.

LARGE LINE TO CHOOSE FROM

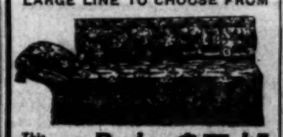

This Convenient Bed Lounge.. $7.45
JUST LIKE CUT
This is a very handy piece of furniture; sells regularly for $12.75. Special today and tomorrow at $7.45.
COUCHES, DAVENPORTS, ETC.

Splendid Dining Chairs
$1.50 Values
90c
Solid oak chair, cobbler seated; well made; choice of golden or weathered oak finish. Special price today and tomorrow.

Quarter Sawed Oak Finish Dresser $5.95
EXTRA SPECIAL.
This is a rare dresser value; nice size, with two small and two large drawers, mirror 17x20-inch; absolutely the best dresser bargain in town.

Drapery Bargains

ARABIAN NET LACE CURTAINS—With lace edge, Battenberg insertion, 38-inch wide, 2½ yards long, at, per pair.....$1.80
ARABIAN NOTTINGHAM LACE CURTAINS—3 yards long, handsome design, only, per pair.....$1.00
WHITE NOTTINGHAM LACE CURTAINS—3 yards long; latest designs, at, per pair.....95c
BAGDAD STRIPE PORTIERES—2 patterns to choose from, at only, per pair.....$1.95
COUCH COVERS $1.00 UPWARD.

Your Credit is Good Here

509-511 So. Main St.
COLYEAR'S
Where Bargains Reign
509-511 South Main Street

Special Tract Directory.

Vermont Ave. Square
Corner Vermont and Vernon avenues. The largest and choicest subdivision in the New Southwest.
Large Lots $625 and Up
S. J. White & Co., 418 Huntington Bldg.; Lee J. Maguire & Co., 328 P. F. Fay Bldg.; Wright & Callender Co., 319 S. Hill st.; Joseph R. Lofton, 433 Citizens' Nat'l Bank Bldg.; C. A. Wedekcher, tract agent. Office, Vermont ave. & 6th st. Phone West 3187.

VISIT THE FRUIT BELT
ARROWHEAD VINEYARDS
Educative and interesting trip through orange groves and vineyards. Go with us next party. Apply F. H. Edwards Co., 535 So. Spring St., City, or Arrowhead Realty Corp., 72 N. Raymond, Pasadena, Cal.

BELMONT
Excursions every Sunday and Thursday. Call for information.
226 MERCANTILE PLACE
Home F 4868 Main 3215

KINGS COUNTY LAND
20, 40 and 80-Acre Tracts as Low as $60 an Acre
GEO. C. PECKHAM & CO.,
203-4-5 Union Trust Bldg.

CUDAHY RANCH
$350 to $500 per acre.
¼ cash, balance long time.
JAMES R. H. WAGNER, Mgr.
Ground Floor, Pacific Electric Bldg., 6th and Main Streets.
Main 3840. P5393.

Mayland Orange Tract
15 miles north of Fresno. 3 miles from station. $25 to $40 an acre.
MADERA LAND CO., Inc.
601 Pay Bldg.

Western Avenue Square
Large Lots—Small Prices.
Grand Ave. Car Line—5c fare.
MARTIN & ROCKWELL CO.
407 Mason Bldg.
Southeast Corner 4th and Broadway
Home Phone F1916.

Weekly Excursions to
Corcoran
SEE NEWPORT & MILNER,
Gen. Agents for Security Land and Loan Co., 357 So. Spring st., at 4th.

NAPLES
A. M. & A. C. PARSONS,
Sole Agents
Pacific Electric Bldg. Ground Floor
Main 1853. Home Ex. 362.

$10 Secures an Acre
30 minutes from my office on electric line. Rich, sandy soil, free water piped. Pay $10 cash, $10 monthly, or save rent. EMIL FIRTH, 319 W. 6th St., bet. Broadway and Hill.

PALOMAR LOTS
Best home lots for the price; 20 minutes from 6th and Main, on the Santa Ana electric line. $100 and up. No interest, no taxes. Easiest terms.
ERKENBRECHER SYNDICATE, Ltd.

ALFALFA
Yields Big Profits on the
Empire Ranch
415 H. W. Hellman Bldg. Tel. Broadway 5074. 4th and Spring Sts., Los Angeles.

20 to 50 Per Cent Off

oom at Once and Tomorrow

ds and car loads of Furniture now factories. Even with so large a nce. This is certainly a wonderful et.

rices Less

No half-hearted effort. We want ter—to know that furniture cheaper hy we inaugurate

le New Store Splendid Dining Chairs

$1.50 Values

90c Solid oak chair, cobbler seated; well made; choice of golden or weathered oak finish. Special price today and tomorrow.

Quarter Sawed Oak Finish Dresser $5.95

EXTRA SPECIAL.

This is a rare dresser value; nice size, with two small and two large drawers, mirror 17x20-inch; absolutely the best dresser bargain in town.

Drapery Bargains

ARABIAN NET LACE CURTAINS —With lace edge, Battenberg insertion, 2¾-inch wide, 2¼ yards long, at, per pair.....$1.80

ARABIAN NOTTINGHAM LACE CURTAINS—3 yards long, handsome design, only, per pair.....$1.00

WHITE NOTTINGHAM LACE CURTAINS—3 yards long; latest designs, at, per pair.....95c

BAGDAD STRIPE PORTIERES—2 patterns to choose from, at only, per pair....$1.95

COUCH COVERS $1.00 UPWARD.

Your Credit is Good Here

n St.

EAR'S

ns Reign

Main Street

Directory.

VISIT THE FRUIT BELT

ARROWHEAD VINEYARDS

ucative and interesting trip through nge groves and vineyards. Go with xt party. Apply F. H. Edwards Co., 5 So. Spring St., City, or Arrowhead ulty Corp., 12 N. Raymond, Pasadena.

KINGS COUNTY LAND

20, 40 and 80-Acre Tracts as Low as $60 an Acre

GEO. C. PECKHAM & CO., 203-4-5 Union Trust Bldg.

Mayland Orange Tract

miles north of Fresno. 3 miles om station. $25 to $40 an acre.

MADERA LAND CO., Inc. 601 Fay Bldg.

Weekly Excursions to

Corcoran

SEE NEWPORT & MILNER.

en. Agents for Security Land and Loan Co., 357 So. Spring st., at 4th.

10 Secures an Acre

minutes from my office on electric c. Rich, sandy soil, free water ed. Pay $10 cash, $10 monthly, and e rent. EMIL FIRTH, 319 W. 4th bet. Broadway and Hill.

ALFALFA

Yields Big Profits on the

Empire Ranch

R. W. Heilman Bldg. Tel. Broadway 4th and Spring Sts., Los Angeles

"South of the Tehachepi."

NEWS REPORTS FROM CORRESPONDENTS OF THE TIMES.

HOME OF ANTLERS.

ELKS PLAN TO BUILD A HALL.

WILL GO AHEAD AT ONCE IN SAN BERNARDINO.

Propose to Erect a Structure to Cost Between Twenty-five and Thirty Thousand Dollars—Tropical Gardens in Rear for Summer Fetes a Feature.

SAN BERNARDINO, March 31.—The local Elks will go ahead at once with their plans for building an elaborate hall. The new home is to cost between $25,000 and $30,000, and bids will be advertised for at once. The Elks' Building Association, which has the plans for the structure, has also secured an excellent site on the north side of Fourth street, between D and E streets, which is sufficiently extensive to allow tropical gardens in the rear of the hall, where summer fetes will be held.

The lodge last night elected the following officers: Exalted Ruler, Hugh L. Dickson; Esteemed Leading Knight, G. R. Owen; Esteemer Loyal Knight, Fred C. Drew; Esteemed Lecturing Knight, M. L. Parcels; Secretary, R. M. Armstrong; Treasurer, John Anderson, Jr.; Tiler, Z. D. Humphrey; representative to the Grand Lodge, to be held at Dallas, Tex., E. H. Lyman.

MAYOR'S "FOOL" PACKAGE.

Mayor J. J. Hanford will hand Fire Chief George Stephens an April fool package tomorrow in the form of an order for his suspension, couched in peppery language. The order was filed with City Clerk Allison today, and states:

"George M. Stephens, I have this day suspended you from the office of chief of the fire department for the following reasons: You not only withheld from the Mayor the knowledge you had of the appointment of Fred F. Ruch by the Fire Committee several months ago, thereby illegally filching from the city treasury $315 without any authority of law, but you aided and abetted said committee in making such appointment, all of which is contrary to the letter and spirit of the charter; that you are incompetent to handle the department of San Bernardino, in so far as decorum among its members and discipline in the department is concerned; that you have allowed such practices as forceably driving Chinamen down the sliding pole to be practiced by the members ever since the acceptance of the office of chief. Relying on the Councilmanic combination of the solid three, Garner, Irving and Hagerman, for the security in your position, you aim to thwart the prerogative required by the charter giving the Mayor general control and supervision of all expenditures of city funds. I charge you with nepotism in carrying your son, George, a youth not yet of age, upon the pay roll of the fire department as a substitute.

[Signed] "J. J. HANFORD."

SAN BERNARDINO BRIEFS.

The residence of J. G. Sloan took fire this evening, resulting in a loss of between $300 and $400. Shortly before the fire was discovered gas fitters had completed repairs to the gas pipes. It is supposed that in testing the pipes a tiny leak occurred. Before the fire was discovered it had spread between the walls to the roof.

The board of directors of the Arrowhead Hotel Association announces that the Linnard lease has been canceled, and that the hotel will not close tomorrow, as announced by Linnard. What the nature of the differences were which brought about the cancellation of the lease, which was to run ten years, is unknown.

ALCOHOL FIGHT STIRRED.

Municipalities in Orange County to Have Elections This Month. Warm Campaigns.

SANTA ANA, March 31.—On April 13, four of the five incorporated cities in this county will hold municipal elections, and in three of the elections some phase of the saloon question cuts a figure, and will make the campaign particularly lively. Newport Beach, Anaheim, Fullerton and Orange are to hold elections on that day. At Orange the campaign will be light, there being no contest for City Trustees and only two in the city, Marshal and Clerk.

At Newport Beach a determined fight is being made to elect a Board of City Trustees that will throw the only saloon license in the city into the sea. Last summer the beach city decided to allow the establishment of a saloon. The experiment has not proven satisfactory, in that the better class of trade has not been attracted to the saloon, and a large number of non-resident property owners who desire to leave their families at the beach during the summer are protesting to the further existence of the saloon.

Anaheim has the Sunday closing proposition submitted to the people. The liquor men are putting up a bitter fight, and have been using the boycott in a few instances as a weapon.

At Fullerton the anti-saloon people claim the liquor question is an issue. There are two tickets in the field there, and the anti-saloon people believe it is the purpose of the faction backing one of the tickets to allow liquor licenses issued to one or two hotels should their ticket be successful. The anti-saloon forces declare that the pro-hotel license people are hard at work shielding their real object.

BAD FOR WEEDS.

Tomorrow Santa Ana will have a weed-killing day. The city has been laid off in districts, and a captain made responsible for cleaning up the frontages in his district.

RECEIVER FOR BANK.

Ventura Financial Institution Is Placed in the Hands of One Yesterday.

VENTURA, March 31.—The bank of William Collins & Sons of this city was yesterday on motion of the Bank Commissioners, placed in the hands of a receiver, J. C. Daly being the selection made for the receivership, with bonds fixed at the sum of $250,000. The proceeding was brought about by a complaint filed against D. Edward Collins of Oakland, president of the bank, and J. S. Collins, his brother, who had been vice-president. Both the Collins were present. Assistant Atty.-Gen. Beebe was present for the Bank Commissioners. The bank was closed in November, but the receivership has been staved off this long in order that a compromise might be effected with the Collins bank of Oakland. It was feared that the receiver of the northern bank might insist that he had a right to act as receiver of this bank, also, since the claim is that the Ventura bank is under the same jurisdiction as the northern bank, having the same president. The Ventura bank owes the northern bank $171,000, and it is thought a suit will result to decide how this should be settled. The Ventura bank has already offered securities to cover this indebtedness and $20,000, but the Oakland bank receiver would not accept the offer.

VENTURA NOTES.

Charles Barnard, Frank Cook and Charles Donlon have been appointed appraisers of the estate of the late Leopoldo Schiappapietra, who died in Italy a few weeks ago. The estate is valued at $2,250,000.

J. M. Miller, ex-Sheriff of this county, but who has resided in Los Angeles for many years, has returned to this city with his family to make his home.

WOMEN EXCITED.

Scheme of Waging Saloon Campaign in Ventura Arouses Them—Pioneer Woman Ill.

VENTURA, March 31.—Ventura temperance women are up in arms over the report that some woman from outside the city is spreading anti-temperance sentiment in the homes. The woman in question is ostensibly selling books in order that she may the better get into the homes and talk for the saloons. As there is a hot anti-saloon campaign now on in town, in which many local women are doing all they can for the anti-saloon movement, the fact that one of their sex is working among them on the other tack has aroused a high pitch of excitement.

PIONEER WOMAN ILL.

Mrs. Merrill Barlow of this county, an aged pioneer, mother of ex-Congressman Barlow, and relict of Gen. Barlow of Ohio, who was Attorney-General of that State at the close of the war, is lying very ill at the home of her son, Ed Barlow, in the Mound district. Mrs. Barlow was stricken with paralysis Saturday, and there is little hope that she will recover. Her children have been sent for. A few weeks ago while in Los Angeles at a department store she fell and broke her right wrist.

SANTA BARBARA.

SANTA BARBARA, March 31.—The Highway Commissioners decided, late yesterday afternoon, to accept Engineer Dickinson's recommendation favoring the coast rigbway, Gaviota Pass, Los Olivos and Foxen Canon, for the main route of El Camino Real through this county, reaching Santa Ynez Mission, Santa Ynez and Lompoc by means of laterals. The next move will be the surveying of the route for the proposed road, the engineer's report to the commissioners, and its approval by the County Surveyor as to the grades and alignments. Then the whole proposition will be placed before the County Supervisors, who will decide upon a date for a bond election to finance the project.

It is rather early to estimate the cost of the job, but Engineer Dickinson says that he does not see how the road can be built under $10,000 per mile, which will make the total cost of the road about $1,000,000.

When Admiral Evans arrives at Paso Robles hot springs, he will be greeted by a cluster of 200 white carnations sent there, by the Executive Committee of the Civic League of this city, which has in charge the arrangements for the big flower festival in honor of the fleet when it arrives here on April 25.

A few desirable suites now vacant at Hotel Green.

WATER RATES RISE.

Users in Hemet Country Petition for Schedule to Be Fixed by County Supervisors.

SAN JACINTO, March 31.—Thirty taxpayers of the town of Hemet have petitioned the Board of Supervisors to come to their relief in the matter of the rate the Hemet Town Water Company shall charge its customers. The petition, which will come before the Board of Supervisors Wednesday, prays that body to fix the rate the Hemet Town Water Company shall be allowed to ask, as provided in the State legislative act of 1885. From a flat rate of $1.50 per month for domestic water, the new schedule makes a minimum charge of $1.50 for not to exceed 200 gallons per day. This means 18½ cents per 100 cubic feet.

The irrigationists on the Hemet tract and at Valle Vista are also complaining of an increase in water rates, and in the latter place it is reported today that a number of people have taken steps to bring suit against the water company. The companies affected are the Hemet Town Water Company and the Lake Hemet Water Company, both of which are owned by W. F. Whittier, a San Francisco capitalist and founder of the town of Hemet. Mr. Whittier's representatives in Hemet say that the slight advance in the water rates is not exorbitant or excessive, and that no discrimination has been shown, and that the company will have no difficulty in convincing the Supervisors that the new schedule is just.

The outcome of the controversy will be watched with great interest in this valley.

CORONA.

CORONA, March 31.—The Corona Home Telephone and Telegraph Company is planning to increase its capital stock from $25,000 to $50,000.

Enos & Bruckman have the contract to lay 3700 feet of vitrified pressure flume for the Call Fruit Company and 2000 feet for W. H. Jamieson.

The W.C.T.U. held a parlor social this afternoon at the home of Mrs. J. H. Thompson, where the ladies were invited to meet the county president, Mrs. Kyes, and Mrs. Sheldon, county superintendent of soldiers' and sailors' work.

Misses Madeline Willard, Blanche Stafford, Elsie Armitage and Bethel Barth of Pomona College and Joy and Eloise Jameson of Stanford are home for the spring vacation.

A few desirable suites now vacant at Hotel Green.

FIGHT OVER WOMAN.

Mining Promoter in Jail for Alleged Abuse of Companion in an Automobile.

Because she refused to drink with him, Frank Allison, a mining promoter, is accused of dragging a woman companion out of an automobile last evening near Eastlake Park and of striking her several times. When Arthur Ragsdale, the chauffeur, interfered, Allison is said to have attacked him. After a struggle, Ragsdale overpowered Allison and with the assistance of a deputy constable at the park drove him to the County Jail. Allison was charged with battery. Ragsdale is expected to appear against him.

The woman, whose name could not be learned, was attended by a physician and was taken to her home. She suffered a contusion of the forehead and several bruises.

Ragsdale, who has an automobile for hire, was called to a local café and Allison and the woman got into his machine. They drove nearly to Pasadena and then started back to Los Angeles. Allison is said to have attempted to force the young woman to drink liquor, but she refused it. He then ordered Ragesdale to stop at Eastlake Park. The woman attempted to jump out of the car, but Allison is alleged to have seized her and then to have struck her in the face. Then, it is said, he caught her by the hair and pulled her out of the machine. Ragsdale leaped to the ground and seized Allison. The latter struck the chauffeur before he could get hold of him. Ragsdale called the constable at the park and Allison was arrested and taken to the County Jail.

NEGRESS SHOOTS HERSELF.

With a note pinned to her waist and a bullet wound in her right breast, Alva McCool, a negress, was found lying on the sidewalk at Hewitt and Stevenson streets about 1 o'clock this morning. Her wound is not fatal, the physicians say, who examined her at the Receiving Hospital. In the note she said that she wanted to die because she could not see J. E. Carter, who was with the Great Fer-Don Medicine Company. Before going on the operating table she admitted to the police that she shot herself but would make no further statement. Patrolman Robbins, who found the woman, says that she had been at the Canadian Hotel during the night with several negroes. It was within a half a block of the hotel where she shot herself. The woman lives at No. 654 Mateo street.

POLICE GUARD WOMAN.

An alleged attempt on the part of her husband to take Mrs. Agnes Bell from the home of her parents at No. 1928 Bonita avenue yesterday morning resulted in a guard from the University Police Station being placed on the house. According to the report at the University station, Mrs. Bell separated from her husband some time ago. Recently she has been ill. Yesterday morning it is alleged Bell visited the house with an ambulance and wanted to remove his wife. She refused to leave and a large crowd collected about the place. The police were called to prevent trouble.

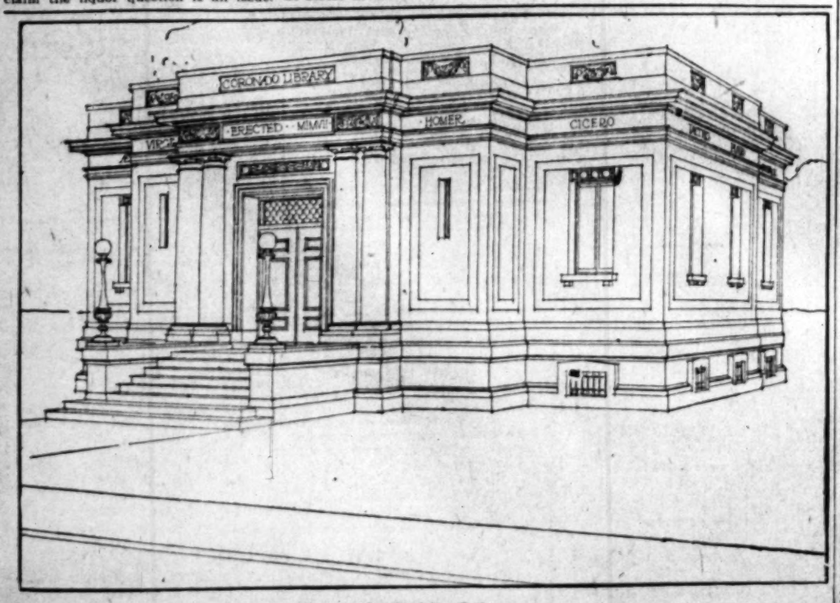

Coronado Public Library, gift of John D. Spreckels. Harrison Albright, architect.

NEW SKIN REMEDY

Creates Big Stir; Drug Stores Crowded With Sufferers.

For several weeks past the Owl and other leading drug stores in this city have been crowded with persons desiring a supply of poslam, the new cure for eczema. This is the drug which has created such a stir throughout the country since its discovery one year ago.

For the convenience of those who use poslam for pimples, blackheads, blotches, red nose, acne, herpes and other minor skin troubles, a special 50-cent package has been adopted, in addition to the regular two-dollar jar, which is now on sale at all leading stores.

In eczema cases, poslam stops the itching with first application and proceeds to heal, curing chronic cases in two weeks. In minor skin troubles, results show after an overnight application. For a free experimental sample, write direct to the Emergency Laboratories, 32 West Twenty-fifth Street, New York City.

Still Another Triumph of the East Indian Physician.

Sunday evening Mammoth Hall held a large audience who witnessed this man's wonderful work. W. H. Jay of 224 San Fernando Bldg., was made to hear a whisper in less than one minute. Mr. Johnson of 243 S. Grand avenue was made to hear after having been perfectly deaf in one ear for 15 years. Mrs. M. E. Wilker of 239 S. Hill street had not heard for years in her left ear. Two minutes' treatment and she could hear a whisper. Mrs. Miller of 2318 Huron street told the audience that one application of his wonderful remedy had enabled her to hear. Henry Alexander, 714 S. Hope street, 20 years deaf, made to hear in one minute.

No charge save cost of medicine. To those holding our card no fee for consultation or examination; others $1.00.

Offices, 534½ S. Broadway. Hours from 9 a. m. to 8 p. m. If you cannot come, write.

GREETING FOR RACER.

(Continued From First Page.)

is petted and pampered like a blooded steed.

Just outside of Azusa, the racer was making good time when a tire, which had worn itself thin helping the heavy machine across the desert, went flat. While it was being repaired Sirtori had time to answer questions. He is a rich man, 27 years old, who is taking part in the great contest purely for the fun of the thing. He is spending a fortune to show what his car, which was built in Milan, can do. He is an ideal sportsman. This is his first tour of America and he is enjoying it thoroughly.

BRAVE FIGHT.

Sirtori has ploughed through snowdrifts, through which the Thomas was hauled by four-horse teams; has crossed mountains which the American leader rolled beneath, and he has traversed roads which he never saw before. He seems to overcome all obstacles and "bobs up serenely."

That Sirtori speaks English well has been a great advantage to him. He is polite, even under the most trying circumstances, and this has helped him out of many ugly situations.

When asked how he succeeded in getting enough sleep, Sirtori answered that he would take his rest after the race. He has often driven thirty-six hours at a stretch, and then slept only six hours before resuming the journey.

His struggle with the snowdrifts on the run to Chicago was followed by a steady battle with roads that were almost impassable until Ogden was reached. From that point the going was better, but when sixty miles out of Ogden, and hot on the trail of the American racer, the frame of the big Zust snapped, the car had to be shipped back for repairs and two days were lost. To this delay was added the three days spent in crossing the hills over the Aspen tunnel.

OUR ROADS "VERY BAD."

In speaking of the broken frame, yesterday, Sirtori walked around to the right side of the car, patted the long steel bar, which has been bolted on, and said: "It is the same car that left New York. We haven't rebuilt." To prove his statement that the roads of Los Angeles county are "very bad," he pointed to the gasoline tank of his machine, which was battered almost flat.

The Zust's motor is the most interesting part of the machine. It is four cylinder, forty-horse-power one. Equipped for the race, the auto weighs 5000 pounds, and it contrasted strongly with the machines which escorted it to the city, almost every one of which weighs less than half as much.

Antonio Scarfoglio, the companion of Sirtori, is the representative of the London Daily Mail and is only 21 years old. He does not speak English well, though he can write the language. He made a hit with the local Italians by his account of the remarkable journey.

Another interesting occupant of the car yesterday was "Shorty Vidy," who piloted the crew from Goldfield across the desert. He will leave the Zust at Santa Barbara.

After reaching San Francisco the machine will be shipped to Seattle, and from there to Valdez, Alaska, where the run across the snow and ice will be begun.

FRENCH CAR AT TONOPAH.

The French car in the New York-to-Paris race reached Tonopah shortly after 7 o'clock last night and was escorted to town by a half-dozen touring machines. It will leave early this morning and will have an escort for some miles. The route from Goldfield will be via Rhyolite, where a grade will be taken on, thence to Ballarat and to Bakersfield.

The crew consists of Bourcier St. Chaffray, M. Autran and M. Lascaris, the last named an attorney of Paris, who speaks English fluently. Autran is the designer of the competing car and a well-known inventor and manufacturer in France. St. Chaffray is a representative of the Paris Matin.

After the arrival at Seattle the car will be shipped by vessel to Valdez, Alaska, and proceed thence by way of Behring Straits to Paris over the northern Siberian road. The De Dion car is in excellent condition, having been thoroughly overhauled at Tonopah.

The crew was banquetted tonight and given a big reception and dance at the Casey. Preparations are being made for the similar entertainment of the German car's crew.

THE THOMAS AT SEATTLE.

The American racer is at Seattle preparing for the run across the snow and ice of Alaska. At the last moment, when it was thought the Thomas would be allowed to ship to Vladivostok, orders were received to cross Alaska. The car will leave Seattle this morning at 10 o'clock on the steamship Santa Clara for Valdez. From there it will be driven to Nome, no matter what the condition of the trails may be. George Schuster is in charge.

MEN

Pay After I Have Cured Your Ailment

DR. TAYLOR, The Leading Specialist.

Maybe you are one of the large number of men who think their case is incurable. Perhaps your own doctor has told you you could not be cured, but remember that is only because he did not understand your disorder and could not cure you. It did not mean that you could not get help from expert or experienced specialists. We offer you advice free. Call and find out what can be done for you. Never mind about the fee. You CAN PAY WHEN YOU ARE WELL. All information private to those who call.

For over 15 years I have confined my practice to the special ailments of men. For such disorders as VARICOCELE, LOSS OF POWER, CONTRACTED DISEASES, CONTAGIOUS BLOOD POISON and REFLEX DISORDERS I use methods which absolutely and for all time CURE. These methods are strictly original with me and known to no other specialist.

EXAMINATION FREE.

I offer FREE Consultation and advice to every ailing man.

My offices are open all day from 9 a. m. to 9 p. m., and Sundays from 9 to 12.

Dr. Taylor & Co.

356½ S. Spring Street, Corner Third, Los Angeles, Cal.

McBurney's

Kidney, Bladder and Rheumatism Cure. One Bottle Cures. Prepaid $1.50. All Druggists.

Send 25c in 2c stamps to W. F. McBURNEY, 2007 Vermont Ave. for a sample bottle.

Specialist For Men

THERE is little doubt that Weakness among men is much more widely distributed in all classes of the population than is generally supposed.

A thorough knowledge of this condition is, therefore, all the more necessary because disturbances of the sexual functions often lead to nervous troubles of the most varied character, and its proper treatment is of vital importance, for by its disastrous consequences the affection not only involves the individual, but also his family and associates.

My "Direct Method" of sanitarium treatment for the above condition as well as Varicocele, Associated Polyps and Reflex Nervous Diseases, Blood Poison, Hydrocele, Contracted Diseases, Stricture and all ailments of men, is free from danger to the most delicate, and the results are positive and certain. With my sanitarium methods failures are impossible. My lifelong study has been the cause and cure of nervous diseases of men.

CONSULTATION ADVICE MEDICINES FREE

HOURS—9-4; 7-8; Sundays, 9-12.

Dr. Morton

316½ S. Spring Street

LOS ANGELES

IN WOMAN'S BREAST ANY LUMP IS CANCER

Any tumor, lump or sore on the lip, face or anywhere, six months, is cancer. They never pain until almost past cure.

THREE PHYSICIANS OFFER $1000

If They Fail to Cure Any Cancer

Without KNIFE or PAIN AT HALF PRICE for 30 days. Not a dollar need be paid until cured. Only infallible cure ever discovered. ABSOLUTE GUARANTEE.

Best book on cancers ever published, free. Filled with testimonials of thousands cured without failure. A Pacific Island plant makes the cure. Most wonderful discovery on earth. Small cancers cured at your home. No X-Ray or other swindle. Write today for our 130-page book, sent free.

Address, DR. & MRS. DR. CHANLEY & CO. Most Successful Cancer Specialists Living 747 S. Main St., Los Angeles, Cal.

Kindly Send to Some One with Cancer

NEW DISCOVERY FOR FITS

Dr. Hoffman's Nerve Syrup, the New Remedy is Proven the Most Effective Treatment for Epilepsy or Failing Sickness.

Stops Fits Almost Immediately.

Put to the severest test by Doctors in hospitals, it was found to be the quickest acting medicine, in most cases convulsions stop after the first doses. Guaranteed harmless. Pleasant to the taste. Children take it easily. Unquestionably the best and cheapest treatment for Epilepsy, St. Vitus Dance and Nervous Trouble. Only $1 for large size bottle, enough for two months. Dr. Hoffman's Nerve Syrup is on sale at all San Drug Co.'s Stores and other leading drug stores. Many bad cases have been restored with just one bottle. Take no imitation. If your druggist does not have it, or tries to palm off on you something else for Dr. Hoffman's Nerve Syrup, write the Kalmus Chemical Co., Kalmus Bldg., Cincinnati, O., enclosing $1, and a big bottle will be sent you by express.

Our Cure For "Weakness"

We have the largest practice because we cure our patients.

DR. HARRISON The Leading Specialist. 18 Years in Los Angeles.

Functional weakness, associated with loss of power and prematureness, is usually symptomatic of some abnormal local condition in some vital point of the pelvic region. Congestion, inflammation and enlargement of the prostate gland; stricture, varicocele, hydrocele, rupture, neglected or improperly treated cases of contracted disorders are the most common causes of sexual weakness. To attempt to cure weakness by stomach drugging or by wearing electric belts is just as sensible as it would be to wear a set of harness to cure corns on the feet.

Our treatment is entirely local. We first ascertain and then remove the cause, and there is invariably a speedy return of functional activity.

Our Cure for Varicocele

No case of varicocele ever was or ever can be cured without an operation, notwithstanding the brazen, bombastic statements of would-be specialists to the contrary. Hundreds have tried to be cured of varicocele without operation and detention from work, and have failed. Our operation is painless, devoid of danger and only necessitates laying off from work one week. We will be glad to introduce any one interested to dozens of the leading business men of Los Angeles whom we have operated on and cured completely and permanently of this trouble. For the last ten years we have had a standing offer of $1000 to be paid to any "no-surgery specialist" or electric belt vender who would produce a case of varicocele they had cured without operation.

Contracted Disorders

A prompt and thorough cure is essential in order to prevent painful and dangerous complications which may involve irreparable injury to the organs affected. Every particle of infection must be thoroughly eradicated before the disease becomes chronic and before any serious damage has been done to the vital centers, adjoining and communicating with the posterior urethra. Our treatment is painless, effective and immeasurably superior to the methods ordinarily adopted.

If you cannot call for Free Consultation and friendly advice, write for literature.

Stricture

This trouble we treat successfully by our improved method, which never fails to bring about a cure. Electricity or electric belts cannot do this trouble any good. When you employ either, you throw your money away. Call and let us explain the nature of the trouble and how you can be permanently cured.

Specific Blood Poison

Our treatment for this loathsome disease is mild, thoroughly effective and curative, eradicating every particle of virus and precisely similar to that employed by the most celebrated specialists of Hot Springs, Ark. Beware of harsh treatment administered by inexperienced specialists.

$10 Our Fee in Simple Cases

YOU PAY WHEN CURED

Dr. Harrison & Co.

THE LEADING LEGITIMATE SPECIALISTS FOR MEN.

Hours—9-4. Evenings 7-8. Sundays 9-12.

202½ South Broadway

Southeast Corner of Broadway and Second St

Dr. Miles The Master Specialist

I Permanently Cure Weak Men

And you need not pay me one cent until you are cured.

My fee in any uncomplicated disorder is only

$10 Consult Me FREE

Don't throw this announcement away. Cut it out, put it where you can find it, and if what I have to say to you today is not of GREAT interest, watch for another talk. Shall I send you a treatise? I will if you live out of the city, and if you can call I will give you in addition a beautifully engraved chart.

What "Weakness" Really Is

"Weakness" in all its phases and in practically every case that comes to me for treatment is merely a symptom resulting from a state of chronic inflammation in the prostate gland. This inflammation may be a lingering result of some contracted disease, or may have been brought on by early dissipation, etc. In by far the greater number of cases the general health of the patient is perfect, there being no lack of either physical or nervous energy. No stimulants or tonics are needed, and if employed would only result in temporary excitement of the functions and positive injury to the tender and already disordered prostate. My treatment is a local one entirely. It removes all inflammation, swelling and tenderness from the prostate gland, establishes normal circulation throughout the parts and restores permanently and completely all neutral functions.

I Cure All the Diseases of Men

Such as Lost Vigor, Specific Blood Poison, Organic Weakness, Varicocele, Stricture, Hydrocele, Piles and Reflex Ailments.

Consultation and Diagnosis Free

I especially invite those who have deep-seated and chronic disorders, to call and be examined. CONSULTATION AND EXAMINATION ARE FREE, and do not obligate you to engage my services.

HOURS—9 A. M. TO 8 P. M. SUNDAYS 9 TO 12.

The Dr. Miles Co.

453½ South Spring Street, Corner Fifth Street, Los Angeles, Cal.

$3 A Month Medicines FREE

The Doctors Who Cure

CATARRH — Deafness, Asthma, Lung Troubles, Rheumatism, Hay Fever, Epilepsy, Hysteria, Insomnia, Heart Troubles, Diseases of the Stomach, Kidneys, Liver, Bowels and Bladder, and all curable Nervous Chronic and Private Diseases of both sexes.

DR. A. J. SHORES.

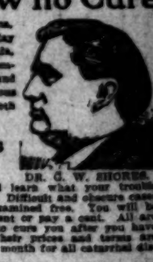

DR. C. W. SHORES.

All Examinations Free This Week

By this free examination you will learn what your trouble really is, and how you can be cured. Difficult and obscure cases especially invited to call and be examined free. You will be under no obligations to take treatment or pay a cent. All are invited. If you want Drs. Shores to cure you after you have been examined and advised free, their prices and terms are within the easy reach of all. $1.00 a month for all catarrhal diseases.

MEN—A Special Department for MEN—YOU PAY FOR CURES ONLY

Drs. Shores maintain a Special Department exclusively for the treatment and cure of all diseases of Men, no matter how caused. You may consult Drs. Shores about the most delicate or embarrassing troubles, with the assurance that you will be given honest advice and skillful treatment, and everything will be STRICTLY PRIVATE AND CONFIDENTIAL. Men who are weak and failing—the victim of blood poison and all others who need the counsel and aid of experienced and kindly physicians, are cordially invited to consult this department and be advised FREE OF CHARGE. We cure more men than all the "Fake Medical Institutes" in the city combined. No cheap hired doctors.

So sure is the cure under DRS SHORES' MODERN METHODS IN all private diseases that you may arrange to pay the fee for a cure in small weekly or monthly installments, as the cure progresses, or you may PAY WHEN CURED. No matter what your trouble is, or who has failed to cure you, Consult these Master Specialists free of charge and learn how you can yet be cured. CALL OR WRITE.

The Prostate Gland

Drs. Shores are pioneers among the Medical Profession in discovering that nearly every case of so-called "Weakness" in man is due to enlargement or inflammation of the Prostate Gland. Imitators now copy Drs. Shores' advertisements, and claim to relieve this trouble—but Drs. Shores' treatment is not given or even known by any "Fake Medical Company" in the world.

The treatment is local—it is original and scientific, and is the only effective method to CURE this common and terrible trouble. You cannot get this treatment anywhere else on earth—so give to Drs. Shores—hence if you want a CURE apply direct to Drs. Shores & Shores, the originators of the wonderful treatment.

Drs. Shores & Shores, Expert Specialists, 445½ S. Spring St. Los Angeles

SUPERIOR TO COPAIBA & MATTING

SANTAL CAPSULES MIDY

RELIEVES IN 24 HOURS

No Charge

is made for our services and only a small amount is asked for the medicines we use in your treatment. Sufferers of catarrh should not fail to consult us.

LOS ANGELES MEDICAL INSTITUTE Fourth Floor Bullard Building. 317 SOUTH BROADWAY

CHICHESTER'S PILLS

THE DIAMOND BRAND.

Ladies! Ask your Druggist for Chichester's Diamond Brand Pills in Red and Gold metallic boxes, sealed with Blue Ribbon. Take no other. Buy of your Druggist, Ask for CHICHESTER'S DIAMOND BRAND PILLS, for 25 years known as Best, Safest, Always Reliable

SOLD BY DRUGGISTS EVERYWHERE

LADIES

DR. CARTER'S MONTHLY REGULATOR

ALWAYS relieves the most obstinate Monthly Irregularities in a few hours.

It will not injure the most delicate woman and is POSITIVELY GUARANTEED in every case. Ladies are cordially invited to call and consult free of charge, a handy little book of particulars of the remedy, by mail or at office. Dr. Carter is graduate of Meyerle Institute, Berlin, Germany, Graduate of Life, Cancer and all diseases peculiar to women, by improved methods, without resorting to painful and dangerous operations.

Ladies wishing to remain under the doctor's PERSONAL CARE will be received in their private home, supplied with trained nurses and every convenience for the comfort and safety of patients.

PAINLESS CHILDBIRTH assured under above conditions. Consultation free and strictly confidential. Hours 9 a. m. to 8 p. m. Sundays 10 to 12 a. m.

DR. AND MRS. CARTER

324 Mercantile Place, over 343 S. Spring Street

Home Phone F3782; Main 4270.

MORPHINE

and other drug habits are positively cured by HABITINA. For hypodermic or internal use. Sample sent to any drug habitue by mail. Regular price $1 per bottle at your druggist or by mail in plain wrapper. DELTA CHEMICAL CO., St. Louis, Mo. For sale in Los Angeles by Sun Drug Co.

Free

BUSINESS. Barometer of the Markets—Commercial.

FINANCIAL.

OFFICE OF THE TIMES,
Los Angeles, April 1, 1908.

BANK CLEARINGS. Bank clearings yesterday were $1,364,425.37. For the corresponding day of 1907, $2,361,420.40; for the same day of 1906, $2,497,113.54.

Monday	$1,422,477.43
Tuesday	1,364,425.37
Total	$2,786,902.80
Same time, 1907	4,605,522.91
Same time, 1906	4,937,474.78

Following are the live quotations on general and mining securities listed on the Los Angeles Stock Exchange, ground floor, I. W. Hellman building, Fourth and Main streets, for yesterday's session of the exchange.

OIL STOCKS.

	Bid.	Asked.
Amalgamated Oil	$52.00	$62.00
Associated Oil	26.87½	27.00
Brookshire Oil	....	27.00
Central	....	2.15
Columbia	.80½	1.00
Continental	.75	.91
Fullerton Oil	.16½	....
Globe	....	.70
Mexican Petroleum	.10	.15
New Pa. Petroleum Co.	....	1.40
Pinal Oil Co.	.25	....
Olinda Oil Co.	....	.20
Union	....	12½
United Petroleum	207.00	211.00
Western Union	225.00	235.00
	75.00	....

BANK STOCKS.

	Bid.	Asked.
American National	....	$125.00
American Savings Bank	$115.00	140.00
Bank of Los Angeles	....	120.00
Bank of So. California	....	130.00
Broadway Bank & Trust	125.00	....
California Savings Bank	....	130.00
Central National Bank	140.00	....
Central Trust Co.	....	110.00
Citizens' National	200.00	225.00
Commercial National	....	147.50
Equitable Savings Bank	220.00	....
Farmers' & Mer. Nat'l	285.00	300.00
First National	398.00	415.00
German-American Savings	280.00	310.00
Globe Savings Bank	103.00	117.00
Home Savings Bk. of L. A.	100.00	....
Merchants' National	425.00	....
Merchants' Trust Co.	....	80.00
Nat'l Bank of California	145.00	200.00
Nat'l Bank of Commerce	....	110.00
Security Savings Bank	240.00	300.00
The Southern Trust Co.	62.50	71.00

*BONDS.

	Bid.	Asked.
Associated Oil Co.	75	80
California Pacific Ry.	92	102
Corona Power & W. Co.	....	100
Cucamonga Water Co.	....	100
Edison Elec. Co., 1s R.	....	97½
Ed. Electric Co., old issue	....	106
Home Telephone Co.	75½	79
Home Tel. Co., 1st Refg.	....	75
L. A. Stove Co.	....	92
L. A. Traction Co. 6s	100	....
L. A. Railway Co.	88½	....
Mission Trans. & R. Co.	85	85
Pacific Light & Power Co.	....	93½
Pasadena H. T. & T. Co.	....	89
Pomona Con. Water Co.	....	100
S. Monica B. H. T. Co.	....	80
San Diego H. T. & T. Co.	....	80
Santa Barbara Elec. Ry.	....	95
Seaside Water Co.	100	....
Temescal Water Co.	....	100
Union Transportation Co.	82½	90
U. S. L. D. T. & T. Co.	....	83

*Prices include accrued interest.

INDUSTRIALS AND PUBLIC UTILITIES

	Bid.	Asked.
Cal. Portland Cement Co.	....	$70.00
California Hospital	....	98.00
Edison Electric pfd.	$73.00	80.00
Edison Electric com.	60.00	68.00
Home Telephone pfd.	46.62½	47.00
Home Telephone com.	5.25	....
L. A. Brewing Co.	98.00	....
L. A. Investment Co.	2.07	2.30
Occidental Life Ins. Co.	....	150.00
Pac. Mutual Life Ins. Co.	190.00	225.00
Riverside H. T. & T. Co.	....	30.00
San Diego H. T. & T. Co.	....	23.00
S. Monica B. H. T. Co.	....	32.00
Seaside Water Co.	....	95.00
Title G. & Trust Co. pfd.	185.00	200.00
Title I. & Trust Co. pfd.	132.00	145.00
Title I. & Trust Co. com.	132.00	145.00
Title I. & Trust, Ser. C.	132.00	145.00
U. S. L. D. T. & T. pfd.	40.00	47.50
Whittier H. T. & T. Co.	....	20.00

SALES: 50 Associated Oil at 27.00.

MINING STOCKS.

California—Greenwater District—

	Bid.	Asked.
Clark Copper Co.	.07	.10
Furnace Creek Copper	.17½	.50
Furnace Creek Ex. Copper	.01	.03
Furnace Valley Copper	.01	.12½
Kempland Copper Co.	....	.05
South Furnace Creek	....	.04
Miscellaneous—		
California Hills M. Co.	.00½	.01½
Consolidated Mines Co.	.00⅞	.01⅞
Slate-Argus G. M. Co.	.07½	.10
Nevada—Fairview District—		
Fairview Central	....	.09
Goldfield District—		
Goldfield Con. Mines	5.05	5.25
Goldfield-Wild Horse	.00½	.07
Gold Storm King G. M. Co.	....	.03
Nev. Goldfield Dev. Co.	.06	.07
Johnnie District—Nye county—		
Johnnie Con. G. M. Co.	.08⅞	.09
Mohawk-Johnnie	....	.04
Searchlight District—		
Cyrus Noble	....	.00½
Eldorado Can. M. & M. Co.	.00½	.01
Gold Coin	....	.01
Nevada Searchlight	.00⅞	.01½
Quartette	....	16.00
Searchlight M. & M. Co.	....	1.02
Searchlight Parallel	.01⅞	.02½
Searchlight Western	....	.03½

SALES: 25,000 Johnnie Consolidated at 9½@9; 5000 do. at 10½@10¼. B. 60; 2000 do. at 10, B. 60.

THE MARKETS.

LOCAL PRODUCE MARKET.

New fruits, new vegetables and an abundance of nearly all products were the feature of the market yesterday. The first blackberries of the season arrived from Montebello and sold for 40 cents a basket. Artichokes from Orange county also made their initial appearance and brought 60 cents a dozen. The first Texas Bermuda onions were received in a good sized shipment, and owing to the exceedingly high prices prevailing on onions the lowest price set was $2 a crate. There were no other onion arrivals and the only offering of this vegetable consisted of Nevada Yellow Globes of an inferior quality.

The storing of eggs has become so general that the prices are more strengthened than ever. Yesterday the demand was so strong that an advance of 1 cent a dozen was registered in fresh candled selects. Receipts were heavy, 317 cases in all. On the Produce Exchange there were sales of 115 cases, a few of which were northerns.

Weakness in butter still prevails. Receipts were heavy, 26,465 pounds. There were large offerings of creamery extras, considerably below quoted prices. Other grades are moving slowly owing to the cheapness of the best grade.

Cheese arrivals were 2224 pounds and nearly every variety on the list was offered in fair quantity. Northern fresh was in chief demand and 20 cases were sold on 'change. Eastern cheese sells well. Tulare also is moving steadily.

Potato receipts seem daily to become smaller and this fact is causing considerable relief to overstocked merchants. The greatest bulk of this season's potatoes have been moved and the new crop is expected in large quantities before the middle of this month. There have been no marked advances in prices, only a general firming-up in most varieties. Receipts yesterday were 320 sacks. Sweet potato arrivals were 81 sacks. Local yellows are holding strong at $3.75 per hundred.

Pink beans are proving the bulk of arrivals at present and as a rule they are of excellent quality. Receipts reported were 384 sacks of different varieties. Small whites and lentils were put up.

Red-leaf cabbage is coming in from San Francisco and brings 2 cents a pound. The celery season is about finished and small arrivals from immediate outlying districts are supplying the market. The prices have a very wide range, from $1 to $4 a crate, according to quality. Jerusalem artichokes sell for $1 a box and are about exhausted in supply. Rhubarb brings from $1.65 to $2 a box.

Tangerines are selling better than for some time past, while blood oranges, too, are moving more rapidly. Apples were in fair demand and 632 boxes, principally from Riverside county, were received. Pippins are perhaps the best sellers at present. Pears are going very slowly.

Prices Current.

EGGS—Fresh California ranch, selected, 17@19; fresh ranch, local, case count, 16@17; northern, case count, 15@16.

BUTTER—Creamery, extras, 47½; creamery, firsts, 45; dairy butter, 35; cooking, 16@18; eastern, extra, 26@27½.

OLEO—Extra fancy, 16@18; choice, 14@16; standard, 12@14; Butterine, 12@18 in tubs, 1c more for 1-lb. rolls, ½c for 2-lb. rolls.

CHEESE—Cal. Anchor, 16; Cal. Y. A., 19; storage cheese, 13; northern, fresh, 14@15; eastern daisies, 17½@18½; Longhorns, 18@18½; N. Y. twins, 17; singles, 17@17½; hand, 20; Dom. Swiss, 22@23; Imp., 32; Limburger, 21@22; cheddars, 17; brick cream 20@21; Dom. tub, 17½; Domt block, 19; Roquefort, 44; Edam, 30@40; per case, 9.25; Tulare, 15@16.

BEANS—Pinks, No. 1, 2.50@2.75; Lady Washington, No. 1, 3.90@4.00; small white, No. 1, 3.75@4.00; Limas, No. 1, 5.00; American lentils, 11@12 per lb.; black eye, 5.00.

DRIED FRUITS—Apples, evaporated, 10@13; blackberries, 50 1-lb. cartons, 16. Citron, fancy, 10-lb. boxes, 19@25. Currants, imp., fancy, bulk, recleaned, 10½; fancy, 50 1-lb. packages, 11; fancy, 50 ¾-lb. packages, 9. Dates, imported, Fards, fancy, 60s, 7@9½; Fards, fancy, 12s, 8@9; Golden, fancy, 60s, 6½; Golden, fancy, 30 1-lb. packages, 8. Figs, new, per box, 50 ½-lb. bricks, 2.25; White, 10 1-lb. bricks, 80; White, "Premier," 10 1s, 1.00; White, "Medal," bricks, 10 1s, 85; White, "Medal," bricks, 50 6-oz., 1.75; White, loose, 50-lb. boxes, fancy, 2½; White, imported, 30-lb. box, 1.30@1.40; White, imported, 25-lb. box, 12½; Black, loose, 25s, 1.10@1.25 box. Nectarines, per lb., fancy, 25s, 10. Peaches, fancy, Muirs, 25s, 12½; choice, 50s, 11½; choice, sacks, 11; fancy, peeled, 25s, 20. Pears, fancy, 4s, 25s, 14. Peels, lemon or orange, 10s, 20. Plums, fancy, pitted, 25s, 14. Prunes, fancy San Jose per lb., 30-40, 25s, 8½; 40-50, 25s, 7½; 50-60, 25s, 7; 60-70, 25s, 6½; 70-80, 25s, 6; 80-90, 25s, 5½; 90-100, 25s, 5. (When packed in 50-lb. boxes, ¼c less in 5-lb. boxes, 2c extra; in 10-lb. boxes, 1½c extra. Apricots, fancy, 23@25; choice, 18@20.

RAISINS—Per box, layers, 2-crown, 1.40@1.50; 3-crown, 20-lb. boxes, 1.65@1.75; clusters, 4-crown, 20-lb. boxes, 2.40@2.50; clusters, 4-crown, 20-lb. boxes, 2.15@2.25; clusters, 5-crown, 20-lb. boxes, 2.65@2.75; clusters, 5-crown, 5-lb. boxes, 85@90; clusters, 6-crown, 20-lb. boxes, 2.40@2.50; loose Muscatels, per lb., 2-crown, 50-lb. boxes, 5@6; 3-crown, 50-lb. boxes, 5½@6½; 4-crown, 50-lb. boxes, 6@7; Seedless Sultanas, 50-lb. boxes, unbleached, 5@6; bleached, 9½@10; Thompson's bleached, fancy, 50s, 11@12; Thompson's Bleached, fancy, 50 1-lb., 12@13; Seeded, fancy, "Eagle," 36 1-lb., 8@9; fancy, "Catalina," 50 1-lb., 8@9; fancy, "Angelus," 45 ¾-lb., 6½@7.

NUTS—New, almonds, fancy IXL, 15@16; almonds, fancy, paper-shell, 14@15; almonds, choice, softshell, 13@14; assorted nuts, 25-lb. boxes, 15@16; Brazils, large, new crop, 15@16; filberts, large, new crop, 14@15; pecans, 14@16; peanuts, eastern, "Sun," raw, 6@7; peanuts, eastern, "Sun," roasted, 8@9; peanuts, Japs, fancy, raw, 6@6½; peanuts, Japs, fancy, roasted, 8@9; pinenuts, 14@15; walnuts, No. 1, softshell, 15; walnuts, No. 2, softshell, 12; walnuts, black, 7@10; hickory nuts, 12@15; chestnuts, 14@16; cocoanuts, 65@85 per doz.; popcorn, 3.75@4.25 per 100 lbs.

HONEY—Comb honey, water white, 1-lb. frames, 16; light amber, 12½@14; white, 15; extracted, light amber, 7@7½; water white, 8@8½; white, 7¼@8.

CITRUS FRUITS—Navel oranges, fancy, 1.75@2.00; choice, 1.25@1.50; culls, 50@1.00; Ruby Blood oranges, 1.00@1.75; lemons, fancy packed, 1.75@2.25; choice lemons, 1.50@1.75; unpacked stock, 75@1.25; grapefruit, seedless, 2.50@3.00; seedling grapefruit, 1.50@2.00; Tangerines, 1.25@1.75; limes, 65@85 per 100.

FRESH FRUITS—Apples, Colorado Ganos, 2.15@2.50; Pearmains, 2.00@2.25; Ben Caps, 2.50@3.00; Baltimore Reds, 1.85@2.00; Newton pippins, 2.00@2.25; Arkansas Blacks, 2.50@2.60; Roman Beauties, 2.25@2.50; Missouri pippins, 2.25@2.50; Winesaps, 2.50@2.60; grapes, imported Malagas, 11.50@12.00 per bbl.; Winter Sickles pears, 8 per lb.; pineapples, 8@10 per lb.; loquats, 5@7 per lb.; avocados, 3.00@4.00; sapodas, 2.00@3.00 per doz.; mayumas, 3.00@4.00 per doz.

BERRIES—Strawberries, 8@12; raspberries, 25; blackberries, 40.

ONIONS—Minnesota Red onions, 4.50 per cwt.; Australian Brown onions, 4.50 per cwt.; northern Australian Browns, 4.50; Globe onions, 4.50; Oregons, 4.50; Colorado onions, 4.50; Yellow Globes, 3.50@3.75; Ohio Globes, 4.25@4.50; Bermudas, 3.00@3.25 per cwt.; garlic, 15 per lb.

POTATOES—Local Burbank potatoes, 1.00@1.15 per 100 lbs.; local sweet potatoes, 3.75 per cwt.; white sweets, 2.50; Highland Burbanks, 90@1.00; Salinas, 1.35@1.50; Colorados, 1.50; Early Rose, 1.50@1.60; White Rose, 1.50@1.65; Oregon Rose, 2.00@2.25; Idaho, 1.25; Lompocs, 1.35@1.65; Bliss Triumph, seed, 2.00@2.25; Oregon Burbanks, 1.25@1.50.

GREEN VEGETABLES—Beets, 35@40; carrots, 40; parsley, 20@25 per doz.; spearmint, 40 per doz.; turnips, 35@40; oyster plant, 40@45; peas, 5@6; radishes, 20@25 per doz.; cabbage, green, 50@60; red, 2 per lb.; fancy green onions, 25@30 per doz.; leeks, 50@60 per doz.; lettuce, common, 40@50 per doz., 1.00@1.25 per crate; endive, 45@50 per doz.; escaro, 40@45 per doz.; chicory, 40@45 per doz.; parsnips, 35@40 per doz.; tomatoes, 2.00@2.50 per box; pie pumpkins, 2@; wild mushrooms, 25@40 per lb.; artichokes, 20@30 per doz.; Jerusalem artichokes, 80@1.00; watercress, 30@35 per doz.; string beans, 15@17 per lb.; Brussels sprouts, 10@12 per lb.; green chile peppers, 7@10 per lb.; bell peppers, 14@18 per lb.; celery root, 65 per doz.; rhubarb, strawberry, 75@1.00; crimson, 1.65@2.00 per box; cream squash, 75 per box; cauliflower, 50@75 per doz.; horseradish, 12½ per lb.; dill, 25 per lb.; chives, 1.00@1.25 per doz.; asparagus, 8@12 per lb.; eggplant, 40@45 per lb.; okra, 40@45 per lb.

POULTRY—Dealers sell, live weight: Old roosters, 8@9; stags, 8@9; hens, 14@15 per lb.; ducks, 13@14; geese, 12@13; turkeys, 16@17; squab pigeons, 1.75@3.00 per doz.; fryers, 21@22; broilers, 25; roosters, 19@20.

BEEF—Steers, No. 1 per lb., 8¼; second, 8¾; third, 5½@6; prime, 8; heifers, 7¾; hind quarters, 9¾; fore quarters, 7¾; loins of beef, No. 1, 13; ribs of beef, No. 1, 11; chucks, 6@6¼; plates, 4; round and rumps, 8¼; beef tenderloins, 22; square beef clods, 8¼; shoulder clods, 8¼; beef shanks, 3; flank rumps, 7¾; flank steaks, 10; beef rolls, 10; boned beef trimming, 7; beef tongues, 10; S. P. beef tongues, 14; ox tails, 5; lambs' tongues, per doz., 30; beef hearts, each, 10; beef livers, each, 20; kidney suet, per lb., 4; kidneys, each, 2; sweetbreads, 25; brains, 10; hides, 5½.

MUTTON—Dressed muttons, ewes, per lb., 10½; dressed mutton wether, 11; dressed mutton, yearlings, 11½; milk lambs, 13; sheep, 2.00@4.00.

PORK—Dressed hogs, per lb., head on, 9½; dressed hogs, head off, 10; trimmed hogs, 11½; pork loins, 13½; fresh picnics, 8½; pork shoulders, 9½; pork butts, 11½; fresh hams, 12; bellies, fresh, 12; pork trimmings, 10; frozen pork spare ribs, 5; fresh pork spare ribs, 11; pork tenderloins, 20; back fat, 10; cleaned pigs' feet, each, 3½; tongues (pickled, sweet or fresh,) 10; cleaned hogs' heads, per lb., 5½; plain cooked tripe, per lb., 4½; hog plucks, each, 5; pork kidneys, per doz., 15; pig tails, per lb., 4; neck bones, per lb., 4½.

BACON—Winchester 10-lb. bacon, 17; Winchester 6-8-lb. bacon, 17½; 12 Ave., 17; Empire, 18¾; 49'er, 16@17; Premium, 22; Atlas bacon 18¼; Gold Band, 19½; Diamond C bacon, 20½; Helmet bacon, 15½; Orange Blossom bacon, 14; Sunlight bacon, 6-8 avg., 19¾; Rex Breakfast bacon, 17¼; Rex Breakfast bacon, 8-10 avg., 16¾; Rex bacon, 6-8 avg., 16½; Regal bacon, 16; Helmet bacon, 6-10 avg., 17¼; Helmet, 6-8 avg., 18¼; White Label bacon, 8 to 10 lbs., 18½; Armour's Star Wide bacon, 4 to 6 lbs., 20½; Armour's Wide bacon, 6-8 avg., 17½; wide bacon, 8-10 avg., 16¾; Special bacon, 14; Western bacon, 10-12 lbs. avg., 15½.

DRY SALTED MEATS—Dry salt narrow bellies, 10½; dry salt clear bellies, 16-20 avg., 11; dry salt backs, 10½; short clear backs, 11.

PICKLED GOODS—Honey-comb tripe, half-bbls., 5.50; honey-comb tripe, keg, 1.85; honey-comb tripe, kits, 1.25; spiced pigs' feet, half-bbls., 5.50; spiced pigs' feet, keg, 2.55; spiced pigs' feet, kits, 1.35; pickled lambs' tongues, kits, 2.00; pigs' tongues, spiced, kits, 2.00.

HAMS—Per lb., Rex, 13¾; Rex skinned hams, 13¼; Diamond C, 14¾; Diamond C skinned hams, 15; boiled boneless Rex hams, 19; mild-cured hams, 12½; plain hams, 12¼; Winchester, small, 10 to 12 avg., 13¾; Winchester hams, avg., 13½; Premium, 10@12 avg., 15; Winchester picnics, 10½; Winchester boiled hams, 19½; Winchester skinned hams, 14¼; Gold Band, 16; California hams, 10; Premium skinned hams, 15¼; Orange Blossom, 12; Atlas hams, 12½; minced ham, 13; Cylinder boiled hams, 22; Premium boiled hams, 19½; Oxford boiled hams, 15¼; Star hams, 10-12 avg., 16; Armour's Star hams, 14-16 avg., 14¾; Star hams, 12-14 avg., 14¾; Helmet hams, 16½; Star skinned hams, 15; Armour's Shield hams, 14-16 avg., 12½; Shield picnics, 9¾; Shield hams, 16-18 avg., 13¾; Ashland hams, 8 avg., 14; Jefferson hams, 22.

BARRELED MEATS—Rumps (bone in,) bbls., 10.00; half-bbls., 5.50; rumps (bone out,) bbls., 12.50; half-bbls., 6.75; plate beef, bbls., 9.00; half-bbls., 5.00; rolled plate (boneless,) bbls., 12.00; half-bbls., 6.50; Sunderland pork, bbls., 14.32; half-bbls., 7.25; family pork, bbls., 25.00; half-bbls., 13.00; fancy pig pork (narrow,) bbls., 28.00; half-bbls., 14.75; fancy pig pork (wide,) bbls., 30.00; half-bbls., 15.25; S. P. spare ribs, 10.00 bbl.; half-bbls., 5.25.

PURE LARD—Tierces, per lb., 13; cases, 7 10-lb. cans, 10¾; leaf lard, 11¾; Rex pure lard, 11¾; Premium lard, 12¼; Silver Leaf lard, 11½; Jewel Compound, 9; Compound lard, western, 11; back fat, 9½; Yellow Cotosuet, 10¼; White Cotosuet, 9¾; Mission lard, 9¾; Star lard, 13¾; Armour's Compound lard, western, 7¾; Compound lard, eastern, 7½; Diamond C kettle lard, 12½; White Ribbon, 8¾@9¾; basis Suetene, 9@10; vegetable lard, 10½; K. C. lard, 12¾; Armour's Shield lard, 10¾; Armour's Simon Pure lard, 11¾; Armour's Vegetole, 9.

SAUSAGE—Bologna, per lb., 7½; bologna, paraffined, per lb., 8; blood sausage, 7½; liver sausage, 7½; Diamond "C" sausage, links and bulk, 12; head cheese, 8; fresh pork sausage, links, 9½; fresh pork sausage, bulk, 9½; Spanish pork sausage, 9@9½; Wiener sausage, 8½; Frankfurt sausage, 8½; New England ham sausage, 11½; minced sausage, in sacks, 11½; Douglas style sausage, in sacks, 11½; German Salami, 22; Milan Salami, 23; Mortadella, 24; Gothear, 22; Star Summer, 22½; Aries, 22.

SALT—Western, handled through L. A. jobbers. Table salt, cartons, 48s, per case, 2.00; Princess salt, cartons, 20 5s, per case, 1.75; 150-lb. bales, Crown brand, all-sized pockets, per bale, 2.60; Worthington Daily, 50s, per ton, 15.50; 100, per ton, 14.50; 224, per ton, 13.50; Crown or Gran. Dairy, 50s, 15.00; 100s, 14.00; Rock and half-ground, 50s, 14.00; 100s, 13.00; granulated and ¾-ground, 100s, 13.00; granulated and ¾-ground, large, per ton, 12.50; ice-cream and evaporated, sheep, 50s, per ton, 14.00; 100s, per ton, 13.00; hide and ice-cream, No. 2, per ton, 13.50; lump, stock, imported, per ton, 21.35. Special prices in car lots.

SUGAR—Prices are based on sacks. Bbls., add 10c; ½-bbls., 25c, and boxes, 50c per 100 lbs. All prices net cash, less 25c cwt., 12 days. Best gran., 5.95; western cane and fruit gran., 6.15; C. & H. cane and berry gran., 6.15; Cube A, crushed or fine crushed, 6.70; Candy granulated, 5.55; powdered, 6.30; C. & H. confectioners' A, 6.15; western Con. A, 5.45; Golden C, 5.85; D, 5.75; Bowles 6x powdered, 30-lb. boxes, 7.10; Bowles 6x powdered, ½-bbls., 6.85; Bowles 6x powdered, bbls., 6.60; Magnolia A, 5.30; extra B, 5.85; extra C, 5.65; Dominos, 10.95. Bar sugar; Cal. Club, Longs or Shasta, 25-lb. tins, 8.80; 30-lb. boxes, 9.55.

FAMILY FLOUR—Local patents, A1 flour, per bbl., 5.75; Globe flour, 6.15; Select California white wheat; Silver Star flour, 5.40; XXX flour, 4.65; Capitol flour, 5.65; A1 bakers' flour, 5.85; Aurora, 5.25; Mikado, 4.65; Trophy, 4.65; Crown flour, 4.40.

CALIFORNIA AND EASTERN FLOURS—Kansas, 6.15; Mayflower, 4.65; Eclipse, 4.65.

FLOUR—	In boxes.	5-lb. S'ks.	10-lb. S'ks.	25-lb. S'ks.	50-lb. S'ks.
Perf. Pat. Pastry	....	....	$3.10	....	....
Buckwheat flour	....	$3.70	3.50	$3.45	$3.40
Graham flour	....	....	2.00	2.93	2.90
Rye flour or meal	....	....	3.60	3.55	3.50
Cornmeal, W. & Y.	....	....	2.80	2.75	2.70
Oatmeal, ground	....	4.55	4.35	4.30	4.25
Oatmeal, Steel Cut	....	5.20	5.00	4.95	4.90
Hominy large or small	....	4.20	4.00	2.95	3.90
Cracked wheat	....	3.80	3.60	3.55	3.50
Entire wheat flour	....	....	3.10	3.05	3.00
Pearl barley	....	....	5.50	5.45	5.40
Split peas, green	....	5.85	5.65	5.60	5.55
Split peas, yellow	....	5.70	5.50	5.45	5.40
Gluten flour	....	4.15	3.95	3.90	3.85
Farina	....	2.80	2.60	2.55	2.50
Nutrina Gem	$3.50	4.00	3.80	3.75	3.70

Rolled wheat in barrels, net weight 125 lbs. per sack ... 4.20

BUCKWHEAT FLOUR—Pure, 100-lb. sacks, 4.45; new process, 4.25; mixed, 4.00.

GRAIN AND FEED—Wheat, per 100 lbs., 1.85; wheat, No. 1, 1.80; wheat, cracked, 2.00; corn, 1.80; corn, Sm. Y., 1.70; cracked corn, 1.85; feed meal, 1.90; bran, heavy, 1.50; rolled barley, 1.60; oilcake meal, 2.50; cotton seed meal, 1.25; cocoanut cake, 1.55; shorts, 1.65; oats, white Oregon, 1.90; oats, red, seed, California, 2.25; eastern Kaffir corn, 1.65@1.75; K. & P. corn, 1.85; cocoanut meal, 1.50.

	10.	25.	50.	100.
Excelsior Chick Food	$3.25	$3.50	$3.25	$3.00
" Fattening Food	3.35	3.30	3.25	3.20
" Egg Food	.75	....	....	1.85
" Moulting Food	....	....	....	1.85
" Chick Food, 20 5-lb. pkgs. per case	....	....	....	3.75

POPCORN—Rice, shelled, fancy, western, per lb., 5; new ear corn, 3.75@4.00 per 100 lbs.

HAY—No. 1 barley hay, 14.00@18.00; No. 2, 12.00@14.00; No. 1 wheat hay, 18.00; No. 2, 14.00@15.00; No. 1 plain oat hay, 16.00@18.00; No. 2, 12.00@15.00; northern alfalfa, 15.00@17.00; local, 15.00@17.00.

Local Petroleum Prices.

LINSEED OIL—Boiled, in barrels, 58; in cases, 6c higher on each kind, raw, in barrels, 54.

TURPENTINE—In cases, 80.

Quotations on petroleum products, f. o. b. tank cars, Los Angeles.

GASOLINE AND DISTILLATE—Red Crown gasoline, bulk, 15c per gal.; do., cases, 22c per gal.; No. 1 engine distillate, bulk, 8½c per gal.; No. 2 engine distillate, bulk, 7½c per gal.

FUEL OIL—90@1.05 per bbl.

ILLUMINATING OILS—Water white, per gal., tank wagons, 9c; in barrels, 9½c; Pearl, in cases, 17c per gal.; Astral, cases, 17c; Eocene, cases, 20c per gal.; Elaine, cases, 26c; Star, 11c per gal.; V. M. & P. naphtha, barrels, 13c; cases, 19c.

ORANGES AND LEMONS.

DAILY CITRUS REPORTS OF EASTERN MARKETS.

[BY DIRECT WIRE TO THE TIMES.]

CLEVELAND, March 31.—[Exclusive Dispatch.] Monday's market. (Received too late for Monday's report.) The market is strong on small sizes. Eleven cars sold, nine on track. Weather favorable.

NAVELS.

	Average.
Pine Cone, S. B. Ft. Ex., Highland	$2.60
Carrier, S. B. Ft. Ex., Highland	2.15
Cosmos, S. B. Ft. Ex., Yerkes S.	2.45
Golden Rule, or, Riv. Ft. Ex., Riverside	2.50
Arrowhead, S. B. Ft. Ex., Highland	2.45
Lochinvar, R. H. Ft. Ex., E. High	2.40
Coral, S. B. Ft. Ex., Yerkes S.	2.50
Pointer, A. C. G. Ft. Ex., Glendora	2.30
LEMONS.	
Whittier, S. T. Ft. Ex., Whittier	$2.30
Pico, S. T. Ft. Ex., Whittier	2.20
BLOODS.	
Golden Orange, A. H. Ft. Ex., Ar.	2.20
HALVES.	
Golden Orange, A. H. Ft. Ex.	1.15
TANGERINES—HALVES.	
Golden Orange	$1.35
Pine Cone, S. B. Ft. Ex., Highland	1.40
GRAPEFRUIT—SEEDLESS.	
Crocus, S. B. Ft. Ex., Yerkes Spur	$3.00
BUDDED SEEDLINGS.	
Golden Rule, or, Riv. Ft. Ex., Riverside	$2.00
NAVELS.	
Lone Palm, xc, McGowan & W.	$2.45
Arch, ch, Hawarden Cit. Assn.	1.95
Silence, xc, Flagler Ft. Co.	2.25
Hawarden, fy, Hawarden Cit. Assn.	2.10
Annan, ch, ? ?	2.00
Cry Baby, sd, Flagler Ft. Co.	2.05
LEMONS.	
Highlander, xf, High. Ft. G. Assn.	$1.85
Lake, ? ?	1.40

Boston Market.

BOSTON, March 31.—[Exclusive Dispatch.] Eleven cars sold. Weather favorable. Market is unchanged. Thirty cars on track.

NAVELS.

Lochinvar, R. H. Ft. Ex., High	$1.95
Floral, S. B. Ft. Ex., Colton	2.35
Eagle, Highgrove Ft. Ex., H.	2.50
Alpha, xf, Riv. Ft. Co.	2.50
Elephant, xc, Orange G. Cash	2.55
Valle Vista, or, Growers' Ft. Co.	2.45
Pine Cone, S. B. Ft. Ex., High	2.40
Sweetheart, Highgrove Ft. Ex., Hi.	2.30
Golden Rule, Riv. Ft. Ex., Riv.	2.70
Golden Flower, xf, Red. O. G. Assn.	2.55
Vista Bonita, or, J. A. Graham	2.50
Elk, xc, Riv. Ft. Co.	2.45
	2.35
CALIFORNIA BRIGHTS.	
Chess Queen, fy	$2.00
Bishop, ch, Ely-Gilmore Ft. Co.	1.80
BLOOD—HALVES.	
Southland Beauty, Q. C. Ft. Ex., Corona	1.30
Leader, Q. C. Ft. Ex., Corona	1.20
GRAPEFRUIT.	
So. Beauty, Q. C. Ft. Ex.	$2.80
LEMONS.	
So. Beauties, Q. C. Ft. Ex.	$2.15

New York Market.

NEW YORK, March 31.—[Exclusive Dispatch.] Morning sale, 29 cars navels, one bloods, two lemons. Demand active on best stock lemons. Lemons unchanged. P.M. sale, seven cars navels. Market steady.

NAVELS.

Mariposa, fy, Cal. Cit. Union	$2.15
Iris, D. M. Ft. Ex.	2.65
Violet, D. M. Ft. Ex.	2.55
Stag, A. C. G. Ft. Exchange	2.75
Pointer, A. C. G. Ft. Exchange	2.75
Hunter, A. C. G. Ft. Exchange	2.45
Pointer, A. C. G. Ft. Exchange	2.00
Planet, A. H. Ft. Exchange	2.50
Alhambra, N. Bailey & Son	2.25
Don Quixote, N. Bailey & Son	2.55
Mt. Harrison, ti, F. L. Sewell	2.35
Mt. Harrison, ch, F. L. Sewell	2.65
Mt. Harrison, fy, F. L. Sewell	2.40
Mt. Harrison, fy, F. L. Sewell	2.65
Mt. Harrison, ch, F. L. Sewell	2.40
Old Mission, fy, C. C. Chapman	2.90
Old Mission, ch, C. C. Chapman	2.75
Golden Eagle, sd, C. C. Chapman	2.60
Whittier, fy, W. F. Whittier	2.25
Whittier, ch, W. F. Whittier	2.70
Golden Orchard, Independent Ft. Co.	2.45
First American, ch, Randolph Ft. Co.	2.15
Alta Cresta, ti, A. H. Ft. Exchange	2.25
Robusta, ti, A. H. Ft. Exchange	2.50
Royal Knight, A. H. Ft. Exchange	2.70
Dan Patch, S. B. Ft. Exchange	2.30
Pony, S. B. Ft. Exchange	2.25
Cosmos, S. B. Ft. Exchange	2.20
Lochinvar, R. H. Ft. Exchange	2.35
Orchard, ti, Orchard—Nat. Og. Co.	2.45
Standard, sd, Nat. Og. Co.	2.50
Orchard, or, Nat. Og. Co.	2.55
Standard, sd, Nat. Og. Co.	2.70
La Verne, or, M. L. Sparks	2.40
La Verne, sd, M. L. Sparks	2.40
	2.25
LATE AFTERNOON SALES.	
Sunshine	$2.45
Excelsior, or, Penn Fruit Co.	2.15
Conqueror, Independent Ft. Co.	2.30
Citrus Bell, xc, Independent Ft. Co.	2.00
Falls, or, G. A. Smith	2.30
Chess Queen, xfy, Ely Gilmore Ft. Co.	2.25
Chess Queen, fy, Ely Gilmore Ft. Co.	2.25
Chess Queen, fy, Ely Gilmore Ft. Co.	2.25
BLOODS—BOXES.	
Dan Patch, S. B. Ft. Ex.	$2.20
Squirrel, A. H. Ft. Ex.	2.25
Dan Patch, halves, S. B. Ft. Ex.	1.15
Squirrel, halves, A. H. Ft. Ex.	1.20
Pony, S. B. Ft. Exchange	2.15
Alhambra, N. Bailey & Son	2.80
Pony, halves, S. B. Ft. Ex.	1.05
TANGERINES.	
Orchard, National Og. Co.	$1.45
MIKES.	
Searchlight, S. S. Ft. Ex.	$1.70
Alhambra, N. Bailey & Son	2.20
LEMONS.	
Palmtree, ch, A. H. Ft. Ex.	$2.00
Choice (ind.)	2.25
Independent, fy	2.70
Independent, or	2.20

Citrus Fruit Shipments.

Monday, March 30, 1908, 157 cars oranges, 18 cars lemons. Shipments to date, 14,960 cars, of which 1837 cars are lemons. To same date last season, 12,344 cars, of which 1285 cars were lemons.

Metal Market

SILVER.

NEW YORK, March 31.—Bar silver, 53¾.

LEAD.

NEW YORK, March 31.—Lead 3.65 to 3.70.

COPPER.

NEW YORK, March 31.—Copper unchanged. Lake, 13.00 to 13.37½; electrolytic, 13.00 to 13.25; casting, 12.75 to 13.00.

LOS ANGELES STOCK EXCHANGE.

JOHNNIE SELLS, BUT SLUMPS.

THIRTY THOUSAND SHARES ARE DISPOSED OF READILY.

Closing Quotation Lower Than in Months—Associated Oil Only Other Stock Handled—Keen Interest Manifested in Central—Western Union Loses Seven Points on Bid.

Very little was done on the Los Angeles Stock Exchange yesterday. Trade was almost at a standstill during the early call, only one security being handled, and the same was true of the mining call.

Trade in Johnnie Consolidated totaled 30,000 shares, but the stock failed to retain its position of Monday and slumped from the opening sale at 9⅞ down to 9 on cash trades, a total of 25,000 shares changing hands on that basis. Buyer thirty trades were made at 10, and buyer sixty at from 10½ down to 10¼. The closing quotation was lower than in months—8⅞. There were offerings at 9.

Associated Oil was disposed of to the extent of 50 shares at 27.00 cash, a decline of ¼ from the selling price of the preceding session. The close was weak at 26.87½@27.00, a drop of ⅛ and ⅝, respectively.

There was sharp demand for Central Oil, which was bid up to $3 and $4, for cash, and much higher for buyer's contracts and options. The close was very strong at 80½@1.00. The bringing in of a new well by the Central people is given as the reason for the interest in the security.

Amalgamated Oil closed with a rise of 2 points on the bid, at 52.00@62.00. Columbia Oil dropped to 75 bid, offered a loss of 3 points. It was offered at 91. Continental Oil was wanted at 16½ bid, with none in the market. New Pennsylvania Petroleum closed with a bid of 75, off 3 points. None was offered. Mexican Petroleum was on the market at 1.40, but closed without a bid. The bid on Union weakened ½ a point to 207.00, with the offered price unchanged at 211.00. Western Union was 7 points off at 75. This stock, it is reported is bid for "off board," at around 90.00.

Of the industrials Home preferred was quoted at 46.62½@47.00, down ⅛ on the bid, and unchanged for the asked. The common was bid for at 5.25, but was not offered. Edison Electric preferred was off ½c at 73.00 bid. It was offered at 80.00.

Bank stocks and bonds received little attention.

LOS ANGELES-NEVADA EXCHANGE.

POOR JOHNNIE HUGGED HARD.

BEARS ON SAVAGE RAMPAGE AND PRICES TUMBLE.

Hundred and Fifty Thousand Shares Dumped—Holders Hasten to "Get Out"—Little Florence Given Boost on Rumor—Balloon Hill Fraction in Demand.

The bears were after Johnnie with a vengeance on the Los Angeles-Nevada Mining Exchange yesterday, and, as a result, the stock lost 1½ points on the bid and 1¼ on the asked price. A total of 154,000 shares were dumped, brokers making an effort to get out with as little loss as possible. The close, on the informal, was at 8⅝@9.

Trading opened at the morning session with sales of 29,000 shares at 10 flat, and the close was at 9¾@10¼. When the exchange opened in the afternoon, Johnnie at once developed extreme weakness. Sales opened with two batches of 25,000 shares at 9¼, followed by the sale of a 30,000 lot at the same figure. Then there was a drop to 9. Soon 10,000 shares were disposed of at 8⅝, and then another 30,000. The stock then rallied a trifle and back to 9, but just before the call was adjourned, 50,000 shares were offered at 8¾.

There was a rumor of a strike on the Little Florence in the early morning, and this caused an advance of 1½ points, sales opening at 4. Only 3000 shares were handled. The stock closed at 9¼@11, a gain of 1½ and 1 point, respectively. Bidding for the lesser issues was active, with sales at fair prices. Balloon Hill Fraction, the new Rawhide stock, was traded in to a total of 14,000 shares on a rising scale, which opened at 2½ and closed at 2⅝. The close was strong, at 2¾@4½. On the afternoon session there was more demand for the stock; 7000 shares selling at 3. The close was at 2¾@3.

Of Fraction, 700 shares changed hands at 69, cash, with the close at 68@69. Daisy was handled to the extent of 200 shares at 1.29 on the regular call, and on the informal, 200 shares changed hands at 1.25. Four hundred shares of Jumbo Extension went at 33; 100 of Nevada Hills at 2.80, and 200 of Florence at 4.22½.

LOS ANGELES-NEVADA EXCHANGE QUOTATIONS.

The closing quotations of the Nevada mining stocks, made yesterday on the Los Angeles-Nevada Mining Stock Exchange, ground floor of the H. W. Hellman building, Fourth and Spring streets, together with the regular call sales and the sales of the afternoon informal call, were as follows:

	Bid.	Asked.
CALIFORNIA.		
California Hills	....	$.01
Con. Mines Co.	$.00½	*5.00
Skidoo Blue Jay	.12½	....
NEVADA—TONOPAH DISTRICT.		
Mines—		
Jim Butler	.29	.31
Montana	1.70	1.80
GOLDFIELD DISTRICT.		
Mines—		
Combination Fraction	.68	.69
Daisy	1.28	1.29
Florence	4.20	4.25
Goldfield Con. Mines	....	5.15
Jumbo Extension	.32	.33
Little Florence	.09¾	.11
Preferred prospects—		
Atlanta	.24	.26
Baby Florence	.05½	.07
Blue Bull	.12	.13
Booth	.22½	.27
Diamondfield Triangle	.07⅝	.08½
Grandma	.06½	....
Prospects—		
Adams	.04¼	.05½
Eureka	.01¼	.01½
Lou Dillon	.03⅝	.04½
Milltown Fraction	.01½	.01⅝
BULLFROG DISTRICT.		
Mines—		
Bonnie Clare	.16	.16½
Gold Bar	.17	....
Mayflower Consolidated	.11½	.12½
Preferred prospects—		
Golden Scepter	.03	.05
Prospects—		
Alliance	....	.03
Bullfrog M. Co. of Nevada	.05	....
Lige Harris	.00½	*7.00
Montana Bullfrog	....	.01
JOHNNIE DISTRICT.		
Johnnie Consolidated	.09⅝	.10¼
OTHER DISTRICTS.		
Balloon Hill Fraction	.02½	.04½
Clark Copper	.06	....
Nevada Hills	2.77½	2.85
Round Mountain	.30	.32

*Per thousand shares.

SALES—Morning call: 29,000 Johnnie Consolidated at 10; 3000 Little Florence at 9½@9; 300 Daisy at 1.28@1.29; 100 Florence at 4.22½; 400 Jumbo Extension at 33; 700 Fraction at 69; 1000 Bonnie Clare at 16; 100 Nevada Hills at 2.80; 14,000 Balloon Hill Fraction at 2½@2⅝.

SALES—Afternoon call: 123,000 Johnnie Consolidated at 9¼@8⅝; 1000 do. at 10, B. 30; 1000 do. at 9⅝, B. 60; 7000 Balloon Hill Fraction at 2¾@3; 200 Daisy at 1.25; 2000 Eureka at 1¼; 100 Florence at 4.22½; 300 Jumbo Extension at 33; 2000 Little Florence at 10@10¼.

NEVADA STOCKS. SAN FRANCISCO LIST.

[Exclusive service to The Times by the Los Angeles Stock Brokerage Company, ground floor Citizens' National Bank Building.]

SAN FRANCISCO, March 31.—The market closed heavy, but appears to have touched the bottom. Important developments on the Goldfield Consolidated will be given to the public shortly, which may cause a bulge from 50c to $1 a share. There was heavy liquidation in MacNamara, due to the reports that the ore is giving out, but it looked as if it had touched bottom, and closed at 37-38, after selling as low as 35. North Star improved. Sandstorm is being persistently bought, presumably by Nixon & Wingfield, who took 35,000 from the market today, and are still buying. The Bullfrogs and Manhattans remained inactive.

The break in the New York stock market had its effect on the Nevadas. Lawson's Yukon stock was comparatively active, with a range of prices from 5⅜ bid to 5⅝ asked.

A strike of $60 ore was reported on the Red Top Extension, but the market did not respond, as a large number of selling orders came in. A telegram from Rhyolite states that Newhouse and his party were more than pleased with the Montgomery Mountain property, which side lines the Shoshone Consolidated. The best showing on the Shoshone is within 98 feet of Montgomery Mountain side line. Newhouse is said to have set aside $50,000 for development work on Montgomery Mountain. Two hoists, a compressor and drills will be immediately installed, and work will be continued in the tunnel, where there is a good showing of $28 ore.

Bullfrog West Extension made the biggest strike on their property at the 150-foot level, that was ever made in the Bullfrog district; $50,000 is reported to have been raised by insiders for extensive development work. Following are the closing quotations of the San Francisco Stock and Exchange Board, together with the regular sales:

	Bid.	Asked.	*Sales.
Goldfield District—			
Adams	$.05	$.06	....
Atlanta	.25	.26	....
Booth	.24	.26	....
Black Butte Ex.	....	.03	....
Blue Bull	.12	.13	....
Columbia Mountain	.21	.22	....
Conqueror	.02	.04	....
Combination Fraction	.67	.70	....
Crackerjack	.08	.09	4,900
Daisy	1.25	1.27½	....
Triangle	.07	.08	....
Diamondfield Con.	.16	.17	....
Empire	.02	.04	....
Florence	4.27½	4.30	300
Florence Ex.	.19	.20	....
Goldfield Con.	5.12½	5.15	....
Kewanas	.37	.39	....
Great Bend	.41	.42	....
Great Bend Annex	.06	.07	....
Great Bend Extension	.10	.11	....
Jumbo Extension	.32	.33	2,000
Kendall	.20	.21	1,000
Lone Star	.08	.09	....
Milltown Fraction	.01	.02	....
Red Top Extension	.15	.16	6,000
Red Hills	.24	.26	....
Sandstorm	.36	.38	....
St. Ives	.28	.29	....
Silver Pick	.23	.24	1,000
Yellow Tiger	....	.15	....
Tonopah District—			
Belmont	1.02½	1.05	....
Jim Butler	.30	.31	4,500
Midway	.54	.55	2,000
Montana	1.70	....	....
MacNamara	.37	.38	1,000
North Star	.12	.13	1,000
Tonopah Mining	7.00	7.25	....
Tonopah Extension	.85	.90	....
West End	.25	.26	....
Bullfrog District—			
Alliance	....	.03	....
Bullfrog Mining	.04	.05	1,000
Bullfrog Nat'l Bank	.09	.10	....
Bonnie Clare	.15	.16	3,000
Golden Scepter	.04	.05	10,000
Homestake-King	.34	.35	....
Montgomery Mt.	.15	.16	....
Mayflower Con.	.12	.13	....
Original Bullfrog	.01	.02	1,000
Tramp Con.	.20	....	....
Yankee Girl	.01	....	....
Montana Bullfrog	.01	.03	500
Lige Harris	....	.01	....
Manhattan District—			
Manhattan Con.	.16	.17	1,000
Manhattan Mining	.02	.03	....
Manhattan Dexter	.06	.07	....
Mustang	.08	.09	....
Seyler Humphrey	.03	.04	....
Other districts—			
Eagle's Nest	.15	.16	....
Fairview Eagle	....	.50	....
Johnnie Con.	....	.10	....
Nevada Hills	2.80	....	2,000
Pittsburgh Silver Peak	1.07½	1.10	....
Round Mountain	.30	.32	2,000
Rawhide District—			
Burro	....	.07	....
Queen	1.85	....	....
Original	.15	.20	....
Red Top	....	.15	....

*Regular call sales.

GENERAL EASTERN.

PIT TRADERS ARE BUYERS.

MODERATE DEMAND FOR WHEAT AT OPENING.

Light Movement in Northwest Starts Buying Movement, but in Last Half of Session Prices Decline—Sentiment in Corn Pit Is Bearish All Day.

[BY THE ASSOCIATED PRESS—P.M.]

NEW YORK, March 31.—Dull depression hung over the stock market, leading up to something like a crash at the last hour today.

There were some departments which were pointed to as being responsible for the drop in prices. The tendency toward reaction finds a more general explanation, however, because of the fact that the rise in prices had been pushed to its feasible limits by all the devices available to skilled speculative leadership until the natural attraction of high prices established brought out a pressure of selling which was beyond the capacity of the supporters of the prices to absorb.

The special depressing factor today was the obscurity surrounding the intended course of those controlling the Erie Railroad property. The adjournment of the directors yesterday without promulgating any plan for meeting the impending financial requirements of the company was disturbing to those holding the securities of the company. Besides the interest amounting to $560,000 on convertible bond issues payable tomorrow, and the $5,500,000 of one year notes which fall due on April 8, and which sold today at 82, there are known to be other heavy floating liabilities to be met.

That the financial prospects of railroads are not bright is brought home to conviction by this episode. Not only the notes of the Erie, but those of the railroad companies of high grade, continue to be quoted at varying discounts and at a rate of return wholly out of line with the interest rates to which loans on time have fallen in the money market. The provision for the maturity of $6,000,000 of Rock Island 4½ per cent. notes falling due tomorrow includes an offer to holders for one-year extension at 6 per cent., and apparently the attraction of this offer has not been sufficient to deter a considerable portion of the note holders from presenting them for redemption.

These unpropitious conditions for financing railroad requirements are serious impediments to the setting on foot again of railroad activities in the way of outlay for improvements and betterments. The prevailing mood was reflected in the uneasiness professed over the possible reduction of the dividend on Atchison at the meeting of the directors, which is scheduled to take place tomorrow. Action on the Anaconda dividend was expected today and the session drew toward a close without any announcement on the subject. Rumors were circulated of a reduction. The declaration of the unreduced dividend, however, failed to rally the market and last prices were practically the lowest and with signs of a good deal of disorder. Declines of 1 to 3 points and over are general.

Bonds were heavy. Total sales par value, $2,383,000.

U. S. bonds were unchanged on call.

New York Bond Market.

[BY PRIVATE WIRE TO FRED DORR.]

NEW YORK, March 31.—Following are the closing quotations and the total sales in the bond market today:

	Bid.	Asked.
U. S. Government bonds—		
U. S. 2 sreg., 1930	103⅞	104½
U. S. 2s coup., 1930	104⅛	....
U. S. 3s reg., 1908	101	102
U. S. 3s coup., 1908	101	102
U. S. 3s, small bonds	100½	....
U. S. 4s reg., 1925	120½	121½
U. S. 4s coup., 1925	121½	....
Panama Canal bds., 2s reg.	103	103⅞
Government and State bonds—		
N. Y. City 4½s, 1957	107¼	107¾
Imp. Jap., 1st Ser., 4½s	88¼	87
Imp. Jap., 2nd Ser., 4½s	86	87
Imp. Jap. 4s	77¾	78
Railway and industrial—		
American Tobacco 6s	106¼	106
American Tobacco 4s	67½	67⅞
Atchison Gen. 4s	98⅛	99
Atchison Adj. 4s	86	87
Atchison Con. 4s	85	87
Baltimore & Ohio 4s	95⅛	96
Brooklyn R. T. 4s	70	70½
Chesapeake & Ohio 4½s	98	99
C., R. I. & St. P., Col. 4s	62	62⅞
Colorado Midland 4s	59	60
Colorado & Southern 4s	86¼	87½
Inter-Met. 4½s	58⅞	59
M., K. & T., 1st 4s	95¼	96
M., K. & T., 2nd 4s	80	81
Missouri Pacific 5s, 1917	89½	90
Northern Pacific 4s	100	100⅛
N. Y. Central 3½s	89	90
Oregon Short Line 5s	110⅜	111
Oregon Short Line 4s	....	88¼
Pacific Coast Co. 5s	102	103¼
Pennsylvania 3½s, 1912	94½	95
Pennsylvania 3½s, 1915	91	91¼
Reading 4s	94½	95
Rio Grande Western 4s	89	90
St. L. I. M. & S. 5s	104	105
St. L. & S. F. 5s	103	105
St. L. & S. F. Rfg. 4s	69	69½
Southern Pacific Col. 4s	85	86
Southern Pacific Rfg. 4s	88½	89
Union Pacific 1st 4s	99¾	99⅞
Union Pacific Cvt. 4s	83½	84
U. S. Steel Sinking Fd. 5s	92⅛	94
L. S. 4s	91½	92½
U. W. 4s	66	68

Today's sales were $2,574,000.

Treasury Statement.

WASHINGTON, March 31.—Today's statement of the treasury balances in the general fund shows: Available cash balance, $260,414,852; gold coin and bullion, $29,337,261; gold certificates, $30,190,380.

New York Money Market.

NEW YORK, March 31.—Close: Money on call easy, 1½@2 per cent., ruling rate 1¾, closing bid 1½, offered at 2 per cent. Time loans easy; sixty days, 3 per cent.; ninety days, 3¼@3½ per cent.; six months, 4 per cent. Prime mercantile paper, 5½@6 per cent. Sterling exchange steady with actual business in bankers' bills at 486.40@45 for demand and at 484.30@35 for sixty days bills. Commercial bills, 4.83¾. Bar silver, 53¾. Mexican dollars, 47. Bonds, government, steady; railroads, heavy.

Closing Stocks—Actual Sales.

	Sales.	High-est.	Low-est.	Clos-ing bid.
Adams Express	....	....	....	160
Amalgamated Copper	46,600	60¼	58⅛	58½
Am. Car & Foundry	900	31½	30¾	30⅝
Am. C. & F. pfd.	....	....	....	89
American Cotton Oil	....	....	....	29
Am. Cotton Oil pfd.	....	....	....	82
American Express	....	....	....	185
Am. Hide & L. pfd.	....	....	....	13
American Ice	400	20¼	19¾	15½
American Linseed Oil	....	....	....	19½
Am. Linseed Oil pfd.	....	....	....	7
American Locomotive	....	....	....	17@24
Am. Locomotive pfd.	2,300	45	43¼	43⅛
Am. Smelting & Ref.	300	93½	93	92
Am. S. & R. pfd.	56,900	70	67	67
Am. Sugar Refining	300	96	94¾	93
Am. Tobacco, pfd. cer.	1,900	125	124	124
Anaconda Mining Co.	300	85¼	85	85
Atchison	8,200	35¼	37¾	37¼
Atchison pfd	4,100	72¾	72¾	72¾
Atlantic Coast Line	300	85⅝	85⅛	85⅛
Baltimore & Ohio	....	....	....	70½
B. & O. pfd.	1,900	82¼	81¾	82
Brooklyn Rapid Transit	....	....	....	82
Canadian Pacific	7,600	46¾	44¾	44⅞
Central of New Jersey	1,500	152½	150⅜	150½
	....	....	....	170
Chesapeake & Ohio	....	....	....	175
Chicago Great Western	1,600	31¼	30⅜	30⅝
Chicago & N. W.	100	5	5	5
Chicago, M. & St. Paul	600	147½	145¼	145½
Chicago Ter. & Trans.	16,300	117½	115¼	115⅜
Chicago T. & T. pfd.	....	....	....	2½
C., C., C. & St. Louis	....	....	....	10@20
Colorado Fuel & Iron	300	53¼	52⅜	52½
Colorado & Southern	15,300	24⅞	23¼	23⅜
Colo. & So. 1st pfd.	400	25	25	24⅛
Colo. & So. 2nd pfd.	500	55	54⅛	54⅜
Consolidated Gas	....	....	....	44½
Corn Products	600	113	112	112¼
*Corn Products pfd.	1,000	13⅛	13¼	13
Delaware & Hudson	....	....	....	62½
Del., Lack. & Western	300	152⅞	152⅛	474@
				465
Denver & Rio Grande	400	20¼	19¾	18⅞
D. & R. G. pfd.	200	54⅜	53¾	53⅛
Distillers' Securities	600	32⅞	30⅞	31
Erie	4,500	15	13⅜	13
Erie 1st pfd.	1,900	32⅞	30	29
Erie 2nd pfd.	1,300	22	17⅝	17½
General Electric	800	126¾	125	124⅞
Illinois Central	300	125⅞	125¼	125⅛
International Paper	200	9	8⅝	8½
Int'l Paper pfd.	1,100	55	53	52
International Pump	600	22⅞	22¼	22
Int'l Pump pfd.	300	70⅞	70⅛	70
Iowa Central	....	....	....	11¼
Iowa Central pfd.	....	....	....	31@35
Kansas City Southern	....	....	....	21½
*K. C. Southern pfd.	....	....	....	52
Louisville & Nashville	300	97	96⅛	95⅞
Mexican Central	1,800	13¾	13⅛	13⅛
Minn. & St. Louis	400	24⅛	24	23
M., St. P. & S. Ste. M.	300	109	105⅛	107½
Minn., St. Paul pfd.	....	....	....	125
	....	....	....	123
Missouri Pacific	300	41⅛	40	40
Missouri, Kan. & Texas	1,900	22⅞	22	22⅛
M., K. & T. pfd.	200	55	54	53⅞
National Lead	300	54	53	53¼
Nat'l Ry. of Mex. pfd.	800	57	55⅛	55½
	....	....	....	43½
New York Central	2,900	97⅞	96⅛	96⅛
N. Y., Ontario & W.	200	32½	32⅛	32⅛
Norfolk & Western	1,000	64	63⅜	63⅝
N. & W. pfd.	....	....	....	79
North American	....	....	....	76@80
Pacific Mail	1,200	50⅜	50	50
Pennsylvania	400	29	29	29
People's Gas	16,700	116⅛	115⅛	115¼
P., C., C. & St. Louis	1,300	89¼	89	88¾
Pressed Steel Car	....	....	....	60@65
Pressed Steel Car pfd.	600	24¾	23⅞	23½
Pullman Palace Car	400	75⅞	75⅛	75
Reading	....	....	....	153
Reading 1st pfd.	183,300	106	102⅝	103
Reading 2nd pfd.	....	....	....	82
	....	....	....	79
Republic Steel	2,700	18⅛	17¾	18
Republic Steel pfd.	1,700	73⅛	71⅝	71½
Rock Island Co.	500	14⅜	14	14
Rock Island Co. pfd.	300	27¼	26⅞	26
St. L. & S. F. 2nd pfd.	....	....	....	26
St. Louis, S. W.	100	13¼	13¼	13
St. Louis, S. W. pfd.	....	....	....	31
Southern Pacific	4,900	75⅛	74⅝	74⅝
Southern Pacific pfd.	100	111⅜	111⅜	111
Southern Railway	....	....	....	12¼
Southern Railway pfd.	200	37⅛	37⅛	37
Texas & Pacific	100	16⅝	16⅜	16
Toledo, St. L. & W.	200	38⅝	38⅛	38
T., St. L. & W. pfd.	1,500	41⅛	41	41
Union Pacific	132,300	125⅜	123⅝	123⅞
Union Pacific pfd.	....	....	....	79
United States Express	....	....	....	75@90
United States Realty	....	....	....	40
United States Rubber	200	21	21	20½
U. S. Rubber pfd.	200	85	85	84⅜
United States Steel	66,900	35	33⅝	33⅝
U. S. Steel pfd.	4,900	98⅛	97⅛	97
Va. Carolina Chemical	....	....	....	20
*Va. Car. Chem. pfd.	....	....	....	91
Wabash	700	10	9½	9½
Wabash pfd	400	18⅛	17	17
Wells-Fargo Express	....	....	....	260
Westinghouse Electric	400	52	50¼	50
Western Union	300	54	53	53½
Wheeling & Lake Erie	....	....	....	5
Wisconsin Central	....	....	....	14
Wisconsin Central pfd.	....	....	....	27
Northern Pacific	31,100	127⅞	126⅛	126
Great Northern pfd.	4,300	123⅞	122	122
Schloss Sheffield	300	47	46¼	46
Central Leather	300	20¼	19¾	19¾
Central Leather pfd.	200	87¾	87	87
Inter-Metropolitan	200	7⅛	7⅛	7
Inter-Metro. pfd	300	20	20	19@21
Utah Copper	3,000	33⅞	32⅞	32½

Total sales for day ... 685,900

*Ex-dividend.

Boston Stocks and Bonds.

BOSTON, March 31.—Closing prices.

Money—		A. A. Chem. pfd.	80
Call loans	2½@4	Am. Pneu. Tube	5⅜
Time loans	4@4½	Am. Sugar	124
Bonds—		Am. Sugar pfd.	126
Atchison Adj. 4s	85	Am. Tel. & Tel.	108
Atchison 4s	94⅞	Am. Woolen	19¼
Mex. Central 4s	21	Am. Woolen pfd.	84
Railroads—		Dom. I. & S.	15⅜
Atchison	72½	Ed. Electric Illu.	204
Atchison pfd	88½	Gen. Electric	124
Boston & Albany	197	Mass. Electric	10¼
Boston Elevated	127	Mass. Gas	51
Fitchburg pfd	125	United Fruit	125
Mexican Central	13⅞	U. Shoe Mach.	46¼
N. Y., N. H. & H.	132	U. Shoe M. pfd.	27
Union Pacific	123⅞	U. S. Steel	33⅞
Miscellaneous—		U. S. Steel pfd.	98
Am. Arge. Chem.	17¼		

We execute orders in all markets and solicit your account.

THE JOSEPH BALL COMPANY
Stocks, Bonds, Investment Securities.
Members L. A. Stock Exchange.
Ground Floor Homer Laughlin Bldg.
BRANCH OFFICE,
1410 American Trust Bldg., Chicago.

FRED DORR
BROKER
304-306 South Broadway.
MEMBER
New York Stock Exchange
New York Cotton Exchange
Chicago Board of Trade
Correspondents
JOHN H. WRENN & CO., Chicago.
DICK BROS. & CO., New York.
My own private wire to Chicago and New York, connecting with the above correspondents, and all NEW YORK STOCK EXCHANGE HOUSES.

MONEY TO LOAN
on bonds of
Pacific Light & Power Co.
Pacific Electric Ry. Co.
Los Angeles Ry. Co.
Edison Electric Co.
A. H. CONGER,
INVESTMENT SECURITIES,
Suite 319 Wilcox Bldg., Los Angeles, Cal.

RAWHIDE GOLD
The Rawhide Operating Syndicate offers a limited block of Treasury Stock at 10c a share—par value $1.00.
KEYSTONE INVESTMENT CO.,
510 I. W. Hellman Bldg.

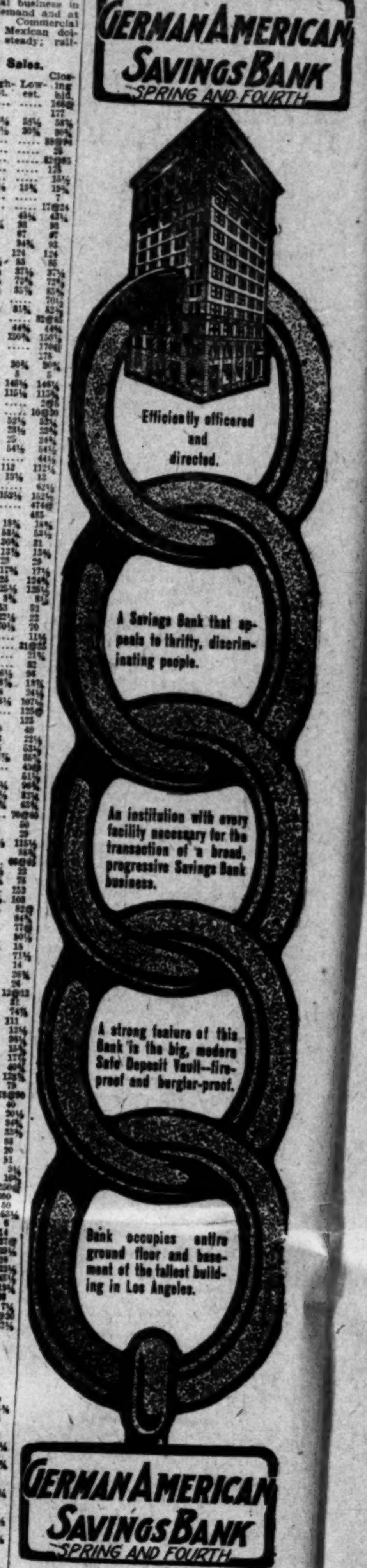

6 Per Cent.
Paid on Term Deposits
Security, First Mortgages
On improved monthly income paying property
PROVIDENT MUT. B. L. ASSN.
135 So. Broadway

Sunset Broadway 1680. Home A7731
RUMMELL & MORRIS
220 Citizens' Nat. Bank Bldg.
Correspondents of
MOREHEAD & CO., Inc.,
CINCINNATI, O.
BROKERS.
Stocks, Bonds, Grain, Cotton and Investment Securities.
Private Leased Wires to all Markets

The Owl Drug Company
Eight Per Cent. Preferred Stock
Interest payable January and July, 8 per cent. per annum guaranteed. These PREFERRED SHARES are a choice income security. They will interest every INVESTOR who seeks Assured Safety and adequate dividends. We invite full investigation. FIELDING J. STILSON CO., Exclusive Fiscal Agents. 305 H. W. Hellman Bldg. Members Los Angeles Stock Exchange. Main 105, A2547.

DO YOU WISH
AN INVESTMENT PAYING
12 PER CENT.
OR MORE PER ANNUM?
SEE
R. D. Robinson Co.
355 SOUTH BROADWAY.

BONDS as an INVESTMENT and RESERVE
High grade bonds purchased and offered by us after careful investigation by our engineering, accounting and legal departments, are suitable for either temporary or permanent investment, and possess the following advantages over other forms of investment:
1 Absolute Security.
2 Ready Negotiability.
3 Exemption from Taxation.
4 Fixed Return.
5 No Expense for Collection.
6 No Expense for Insurance.
Bonds of this description yield from 4 per cent. to 6 per cent.
Write for Bond List R-13.
N. W. Halsey & Co., Bankers
NEW YORK PHILADELPHIA CHICAGO SAN FRANCISCO
H. H. HITT, Los Angeles Representative
303-4-5 Union Trust Bldg., Los Angeles, Cal.

...APRIL 1, 1908.
...MAN AMERICAN SAVINGS BANK ...PRING AND FOURTH
Efficiently officered and directed.
...Savings Bank that appeals to thrifty, discriminating people.
...n institution with every facility necessary for the transaction of a broad, progressive Savings Bank business.
...strong feature of this Bank is the big, modern Safe Deposit Vault—fireproof and burglar-proof.
...ank occupies entire ground floor and basement of the tallest building in Los Angeles.
...MAN AMERICAN SAVINGS BANK ...RING AND FOURTH
...Per Cent. on Term Deposits ...y, First Mortgages ...oved monthly income paying property ...DENT MUT. B. L. ASSN. 135 So. Broadway
...Broadway 1680. Home A7731 ...MMELL & MORRIS ...Citizens' Nat. Bank Bldg. Correspondents of ...EAD & CO., Inc., CINCINNATI, O. BROKERS. Bonds, Grain, Cotton and Investment Securities. Leased Wires to all Markets
...Owl Drug Company ...r Cent. Preferred Stock ...ayable January and July. 8 per ...nnum guaranteed. These PRE... SHARES are a choice income se... ...y will interest every INVESTOR ...Assured Safety and adequate divi... ...invite full investigation. FIELD-... ...TILSON CO., Exclusive Fiscal ...H. W. Hellman Bldg. Members ...Stock Exchange. Main 105, A2547.
DO YOU WISH ...NVESTMENT PAYING ...2 PER CENT. ...MORE PER ANNUM? SEE ...). Robinson Co. ...SOUTH BROADWAY.
...and RESERVE ...us after careful investiga... ...departments, are suitable ...and possess the following ...d Return. ...Expense for Collection. ...Expense for Insurance. ...cent. to 6 per cent.
..., Bankers ...GO SAN FRANCISCO ...resentative ...ngeles, Cal.

THE WEATHER.

COMPARATIVE TEMPERATURES.**

	Max.	Min.	Mean.		Max.	Min.	Mean.
Boston	50	38	44	New York	48	44	46
Washington	52	42	47	Buffalo	44	36	40
Pittsburgh	50	42	46	Cincinnati	50	42	46
Chicago	48	38	43	St. Paul	54	36	45
Honolulu	76	68	72	Kansas City	52	50	51
Los Angeles	69	50	60	Jacksonville	82	62	72

**The maximum is for day before yesterday; the minimum for yesterday. The mean is the average temperature for the two days.

Yesterday's Forecast and Report.

LOCAL OFFICE, U. S. WEATHER BUREAU, Los Angeles, March 31.—[Reported by A. B. Wollaber, Local Forecaster.] At 5 o'clock a.m. the barometer registered 30.05; at 5 p.m., 30.04. Thermometer for the corresponding hours showed 52 deg. and 60 deg. Relative humidity, 5 a.m., 82 per cent.; 5 p.m., 60 per cent. Wind, 5 a.m., northeast, velocity 3 miles; 5 p.m., west, velocity 14 miles. Maximum temperature, 67 deg.; minimum, 50 deg. Barometer reduced to sea level.

LOS ANGELES, March 31.—Rainfall data:

Stations—	Seasonal to date.	Normal.
Eureka	32.18	38.52
Red Bluff	19.29	21.60
Sacramento	11.56	16.96
San Francisco	16.35	19.47
Fresno	6.18	8.24
San Luis Obispo	17.71	18.15
Los Angeles	10.95	13.96
San Diego	7.90	8.83

SAN FRANCISCO, March 31.—No rain has fallen in California in the past twenty-four hours, except light showers at Eureka. The winds have been mostly from the north, and at sea have reached a velocity of forty miles an hour. The month was the driest March since 1901. Forecast:

San Francisco and vicinity: Fair Wednesday; fresh north winds.

Santa Clara Valley: Fair Wednesday; fresh north winds; possibly light frost in the morning.

Sacramento Valley: Fair Wednesday; fresh north winds.

San Joaquin Valley: Fair Wednesday; light west winds.

Los Angeles and vicinity: Fair Wednesday; cooler; fresh west winds.

Arizona: Fair Wednesday; colder Wednesday night in north portion; Thursday, fair.

YUMA (Ariz.) March 31.—[Exclusive Dispatch from the U. S. Geological Survey.] Gauge height Colorado River, 20.30 feet; yesterday, 20.55 feet.

SHIPPING.

PORT LOS ANGELES, SAN PEDRO.

ARRIVED—TUESDAY, MARCH 31.

Schooner Carrier Dove, Capt. Grossman, nine days from Gray's Harbor.

SAILED—TUESDAY, MARCH 31.

Steamship Santa Rosa, Capt. Alexander, for San Diego.

U.S.S. South Dakota, Capt. Fox, for cruise.

Schooner Zampa, Capt. Nielsen, for Aberdeen, in ballast.

Schooner Resolute, Capt. Groner, for Hoquiam, in ballast.

Schooner Taurus, Capt. Norby, for Everett, in ballast.

IN PORT—TUESDAY, MARCH 31.

Bark Alden Bessie, Salt Lake wharf.
Schooner Ariel, E. K. Wood wharf.
Schooner Esther Buhne, S. P. L. Co. wharf.
Schooner John A. Campbell, So. Cal. wharf.
Schooner Fearless, E. K. Wood wharf.
Schooner Fred J. Wood, E. K. Wood wharf.
Schooner Eva, S. P. wharf.
Schooner Robert Searles, S. P. wharf.
Schooner Carrier Dove, S. P. wharf.

TO LEAVE—WEDNESDAY, APRIL 1.

Steamship Santa Rosa, Capt. Alexander, for San Francisco and way ports.

ON WAY TO THIS PORT.

Steamship Roanoke, from Portland, via Eureka and San Francisco.
Steamer Lakme, from Eureka, via San Francisco.
Steamer Meteor, from Hoquiam.
Barkentine Newsboy, from Hoquiam.
Schooner Henry Wilson, from Hoquiam.
Schooner Ludlow, from South Bend.
Schooner Stimson, from Ballard.
Schooner Salem, from Everett.
Schooner James H. Bruce, from Eureka.
Schooner Willie R. Hume, from Everett.
Schooner A. D. Bendixsen, from Everett.
Schooner Bertie Minor, from Marshfield.
Schooner A. F. Coats, from Tacoma.
Schooner Albert Meyer, from Astoria.

COMING FROM FOREIGN PORTS.

Norwegian steamer Eir, Capt. Marcussen, 2057 tons, nitrate ports, west coast South America.

German steamer Ilse, Capt. Jebsen, 539 tons, from Punta Arenas, C. R.

Greek steamer Leonides, Capt. Syrmas, at Mororan, loading.

The passenger steamer Cabrillo makes daily trips to Santa Catalina Island and return.

Movement of "Mosquito Fleet."

ARRIVED—TUESDAY, MARCH 31.

Launches Music and Eagle, for Long Beach, with passengers.

SAILED.

Launches Music and Eagle, for Long Beach, with passengers.

Eight sailboats for fishing banks, to return with fish for local wholesalers.

Tide Table of San Pedro.

		High.	Low.
Wednesday,	April 1	9:24 a.m.	3:12 a.m.
		9:50 p.m.	3:32 p.m.
Thursday,	" 2	10:13 a.m.	3:36 a.m.
		10:16 p.m.	4:02 p.m.
Friday,	" 3	10:53 a.m.	4:17 a.m.
		10:46 p.m.	4:30 p.m.
Saturday,	" 4	11:39 a.m.	5:11 a.m.
		11:18 p.m.	4:57 p.m.
Sunday,	" 5	12:22 p.m.	6:01 a.m.
		11:53 p.m.	5:22 p.m.
Monday,	" 6	3:05 a.m.	7:02 a.m.
			5:45 p.m.
Tuesday,	" 7	0:16 a.m.	7:24 a.m.
		4:48 p.m.	6:47 p.m.
Wednesday,	" 8	1:43 a.m.	9:57 a.m.
		6:34 p.m.	9:22 p.m.
Thursday,	" 9	3:20 a.m.	11:14 a.m.
		7:08 p.m.	11:50 p.m.
Friday,	" 10	4:58 a.m.	11:59 a.m.
		7:20 p.m.	

Port Items.

WEATHER: Clear at 5 p.m.; wind southwest, velocity 13 miles.

The Pacific Coast Company's steamship Santa Rosa, Capt. Alexander, arrived from San Francisco, and after discharging cargo and passengers, cleared for San Diego. She will call bound north tomorrow morning.

The schooner Robert Searles has begun the discharge of a large cargo of piling for the Mercereau Construction Company at the Southern Pacific wharf.

The schooner Zampa, Capt. Nielsen, and the schooner Taurus, Capt. Norby, completed the discharge of lumber cargoes and sailed today in ballasts to reload, the former for Aberdeen and the latter for Everett.

The Norwegian steamer Aker, Capt. Gulliksen, which recently completed the discharge of a lumber cargo of oak ties here, has arrived at Astoria.

The U. S. armored cruiser South Dakota, Capt. Fox, cleared today for a week's cruise in this vicinity. She will return to this port about April 8.

REDONDO.

ARRIVED—TUESDAY, MARCH 31.

No arrivals today.

SAILED—TUESDAY, MARCH 31.

No departures today.

IN PORT—TUESDAY, MARCH 31.

Tug Redondo at pier No. 1.
Schooner Robert R. Hinds, at pier No. 1.
Schooner W. F. Jewett, at pier No. 2.
Schooner Queen, at pier No. 2.
Schooner Alice McDonald, at anchorage.
Barkentine J. M. Griffith, at anchorage.

TO ARRIVE.

WEDNESDAY, April 1—Steamer Santa Rosa, from San Diego and way ports.
Steamer George Loomis, from Point Richmond.
FRIDAY, April 3—Steamer Queen, from San Francisco and way ports.
SUNDAY, April 5—Steamer Santa Rosa, from San Francisco and way ports.
SUNDAY, April 5—Steamer Queen, from San Francisco and way ports.
MONDAY, April 6—Steamer State of California, from San Francisco and way ports.

TO SAIL.

WEDNESDAY, April 1—Steamer Santa Rosa, for San Francisco and way ports.
FRIDAY, April 3—Steamer Queen, for San Diego and way ports.
SUNDAY, April 5—Steamer Queen, for San Diego and way ports.
MONDAY, April 6—Steamer State of California, for San Diego and way ports.

SAILING FOR REDONDO.

Greek steamer Leonides, from Mororan, Japan.
Schooner Allen A., from Gray's Harbor.
Steamer Santa Rosa, from San Diego.
Steamer Queen, from San Francisco.
Schooner F. S. Redfield, from Olympia.
Schooner King Cyrus, from Columbia River.
Schooner Expansion, from Gray's Harbor.
Schooner Irene, from Columbia River.
Schooner Luzon, from Willipa.
Steamer George Loomis, from Point Richmond.

Notes.

The steamer George Loomis is due here tomorrow morning with a cargo of fuel oil from Point Richmond, consigned to the Standard Oil Company.

The steamer State of California, sailing today from Seattle, will upon her arrival at San Francisco take the run south for the Santa Rosa, leaving the Golden Gate on Saturday and arriving here next Monday. The State will make three southern trips for the Santa Rosa while the latter is in dry dock undergoing a cleaning and overhauling.

SAN FRANCISCO, March 31.—Arrived: Steamer Coos Bay, from San Pedro.

SHARES AND MONEY.

STOCKS DROP WITH A CRASH.

TENDENCY TOWARD REACTION IN WALL STREET.

Explanation Is Made That Rise in Prices Had Been Pushed to Point Where Pressure to Realize Profits Was Beyond Capacity of Supporters of Prices to Absorb.

[BY THE ASSOCIATED PRESS—P.M.]

CHICAGO, March 31.—The wheat market was quite steady during the first hour of the day on a moderate demand by pit traders, which was based on a light movement in the Northwest, but in the last half of the session prices declined ⅛@⅜ to ½ from the high point. Reports of more rain in Kansas and other points of the winter wheat belt were chiefly responsible for the weakness. The demand came mainly from shorts. May opened unchanged to ⅛ lower, a 93⅛@93¼, sold at 93¼ and then declined to 92. The close was at 92⅝.

Sentiment in the corn pit was bearish all day. An increase of local receipts and a poor demand for cash corn and the slump in wheat were depressing influences. The market closed weak at almost the lowest point. May corn opened unchanged to ⅛ lower, at 66⅛ to 66⅜, sold off to 65⅞, and closed at 66⅛.

Oats were dull and weak. May opened unchanged, at 53⅜, sold off to 53⅛, and closed at 53¼.

Provisions were excited at the opening, with trade general in character. Later in the day the market weakened on profit-taking and closed at almost the lowest point. Quotations on May pork were off 7½@10; lard was down 10 and ribs were 5@7½ lower.

Cash quotations were as follows: Flour was easy; No. 2 spring wheat, 1.04@1.06; No. 3, 93½@1.05; No. 2 red, 93@93½; No. 2 corn, 64⅜@65¼; No. 2 yellow, 65@65½; No. 2 oats, 52½@53⅜; No. 3 white, 50@52½; No. 2 rye, 83; fair to choice malting barley, 77@83; No. 1 northwestern flaxseed, 1.17¾; prime timothy seed, 4.65; clover, contract grades, 24.00; short ribs, sides (loose,) 6.75@7.25; mess pork, per bbl., 12.60@12.62½; lard, per 100 lbs., 8.35; short clear sides (boxed,) 7.25@7.50; whisky, basis of high wines, 1.35.

Grain Movements.

Articles—	Receipts.	Shipments.
Flour, barrels	30,000	30,500
Wheat, bushels	33,000	15,100
Corn, "	514,800	340,800
Oats, "	361,500	326,400
Rye, "	3,000	3,900
Barley, "	11,000	44,400

Dairy Markets.

CHICAGO, March 31.—On the Produce Exchange today the butter market was firm; creamery, 23@29; dairy, 20@26; eggs, firm at mark, cases included, 14; firsts, 14½; prime firsts, 15¼; extras, 16¼; cheese, steady, 12½@14.

Grain and Provisions.

[BY PRIVATE WIRE TO FRED DORR.]

CHICAGO, March 31.—Following is the range of prices today:

	Open.	High.	Low.	Close.
Wheat—				
May	93⅛	93½	92	92⅝
July	88⅝	88½	87⅝	87⅞
September	86	86¼	85½	85⅝
Corn—				
May	66⅜	66⅜	65⅞	66⅛
July	64½	64½	63⅝	64
September	63⅜	63⅜	62⅞	63⅛
Oats—				
May	53⅜	53⅜	53⅛	53¼
July	47⅛	47⅛	46½	46½
September	38⅛	38⅛	38¼	38⅜
Pork—				
May	14.22	14.40	14.00	14.05
July	14.42	14.75	14.50	14.60
Lard—				
May	8.42	8.45	8.30	8.30
July	8.87	8.93	8.70	8.70
Ribs—				
May	7.47	7.52	7.30	7.30
July	7.77	7.85	7.63	7.63

Boston Copper Market.

[BY PRIVATE WIRE TO FRED DORR.]

BOSTON, March 31.—The market opened with stocks offered freely, and some weak spots were found. Quincy was one of the weakest of the better class, losing about three points. Heavy selling of Boston Consolidated was a feature, also, the stock touching 11⅛ on the uncovering of a few stop orders. North Butte, Utah, and the Smeltings, while dull, were very susceptible to small selling orders and fell off easily. The market closed weak, with prices declining steadily at the end.

The management of Nipissing has sent notice to its stockholders announcing that the company's annual meeting will be held April 20, and requests that proxies be sent to William H. Orr and C. H. Boynton.

There seemed to be supporting orders in Smelters on the way down. There is much criticism of the Guggenheims' attitude with regard to the sale of Yukon stock.

February imports of copper total 9800 tons, against 9800 tons in February, 1907.

The closing quotations were as follows:

	Bid.	Asked.
Arcadian	3⅞	4
Allouez	24½	25¼
Atlantic	9	9½
Arizona Commercial	18	18½
Bingham Con.	1	1⅛
Boston Con.	11⅞	12
Butte Coalition	21	21¼
Calumet & Arizona	99⅞	100
Calumet & Hecla	630	640
Centennial	22½	23
Con. Mercur	23	25
Copper Range	64½	65
Daly West	9	....
Elm River	1	1¼
Franklin	7	7⅜
Granby	90	....
Greene-Cananea	8⅝	8¾
Helvetia	3½	4
Isle Royale	17⅞	18¼
Lasalle	14	14½
Massachusetts	2⅝	2⅞
Mexican Con.	6	6½
Michigan	11	11½
Mohawk	49½	50
Nevada Con.	11¼	11⅜
North Butte	53⅞	53⅞
Old Dominion	36	36½
Osceola	82	85
Parrot	18¼	18⅝
Quincy	82	85
Rhode Island	23	23¼
Shannon	11⅝	12
Santa Fe	....	1⅝
Tamarack	61	64
Trinity	14	14¼
United Copper	5	5⅜
Utah Con.	38¼	39
Victoria	3	3¼
Winona	5	5½
Wyandotte	65	75
Wolverine	125	130
Utah	32⅛	32¼

The close on the curb stocks was as follows:

	Bid.	Asked.
Ahmeek	50	55
Butte & London	58	60
Butte Extension	1⅞	2¼
Cumberland Ely	8¼	8½
East Butte	4⅝	5
Foster Cobalt	⅜	⅝
Furnace Creek	17	22
Giroux	3⅞	4
Majestic	1⅛	1¼
McKinley	⅝	⅞
Nipissing	6⅞	7
K. C.	5	5¼
Superior & Pittsburgh	12⅝	12⅞
Black Mountain	3⅞	4
First National	3⅞	4⅛

New York Cotton Market.

[BY PRIVATE WIRE TO FRED DORR.]

NEW YORK, March 31.—Liverpool was steady this morning, and our cables report a better demand from Manchester as a steadying factor in the market. Our market opened at last night's figures and advanced slowly on rumors of operations from Wall street on the long side of the cotton. The short interest is considerable, but shows no anxiety toward covering as yet. Reports from dry goods markets are of a slow improvement, with little better business this week than for some time, but with doubts expressed as to whether this is or is not the final start toward better demand. The weather map was again favorable, which held back the later deliveries.

Following is the range of prices today:

	Open.	High.	Low.	Close.
March	9.67	9.70	9.60	9.66
May	9.67	9.74	9.60	9.67
July	9.62	9.74	9.60	9.67
August	9.57	9.63	9.57	9.60
October	9.48	9.56	9.47	9.52

New York Metal Market.

NEW YORK, March 31.—London tin market lower; spot quoted at £144 5s. and futures at £143. The local market was easy with quotations ranging from 31.75 to 32.00. Copper was lower in the London market with spot quoted at £59 17s. 6d. and futures at £60 7s. 6d. Locally the market was dull and a shade lower with lake quoted 13.00@13.37½; electrolytic, 13.00@13.25, and casting at 12.75@13.00. Lead was unchanged at £14 5s. in London and at 3.95@4.00 in the local market. Spelter was unchanged at £21 2s. 6d. in London. Locally the market was dull at 4.60@4.70. The English iron market was 1s. lower with standard foundry quoted at 50s. 4d. and Cleveland warrants at 51s. 7½d. Locally the iron market was unchanged. No. 1 foundry northern, 18.25@18.75; No. 2 northern, 17.75@18.25; No. 1 southern and No. 1 southern soft, 17.75@18.50.

Boston Wool Market.

BOSTON, March 31.—The condition of the local wool market is more encouraging. Sales have increased and shipments are heavier, although prices have as yet failed to respond to the better feeling. Still holders believe that the bottom prices have been reached and that the increased demand for wool will soon show its effect. Quotations: California northern, 60@61; middle counties, 55@57; southern, 52@56; fall free, 45@46; fall defective, 30@32; Oregon eastern, No. 1, staple, 65@67; eastern, No. 1, clothing, 58@60; valley, No. 1, 55@57. Territory, scoured basis, fine staple, 65@68; fine medium staple, 60@65; fine medium clothing, 55@58; fine clothing, 55@60; half-blood, 58@63; three-eighths blood, 52@55; quarter blood, 45@48; pulled extra, 62@65; fine a, 55@58; A supers, 44@48.

California Dried Fruit.

NEW YORK, March 31.—The market for evaporated apples is not active, but there is enough demand to impart a firm tone to the market in the absence of important offerings. Fancy, 10¾@11; choice, 8½@9¾; prime, 7¾@7¾; common to fair, 5¾@6¾. There is a moderate jobbing demand for prunes with quotations ranging from 4¼ to 14 for California and from 6 to 10 for Oregon fruit. Apricots are rather easy in tone with choice quoted at 18@20; extra choice, 19@21, and fancy at 20@24. Peaches are unchanged with choice quoted at 10@10½ and extra choice at 11@11½; fancy, 11½@12; extra fancy, 13@14. Raisins are neglected with loose Muscatels quoted at 5@6½; seeded raisins, 5½@8¾, and London layers at 1.65@1.75.

Chicago Live Stock Market.

CHICAGO, March 31.—Cattle—Receipts about 3500; market steady; beeves, 7.00@7.50; cows and heifers, 2.00@6.15; Texans, 4.50@5.50; calves, 4.50@6.50; westerns, 4.50@5.60; stockers and feeders, 3.25@5.20. Hogs—Receipts about 14,000; market 10@15 higher; light, 5.40@6.20; mixed, 5.80@6.25; heavy, 5.80@6.25; rough, 5.80@5.95; pigs, 4.90@5.70; bulk, 6.10@6.15. Sheep—Receipts about 15,000; market steady; natives, 4.75@7.00; western, 5.00@7.00; yearlings, 6.25@7.70; lambs, 6.00@8.25; western lambs, 6.50@8.25.

Liverpool Cotton Market.

[BY PRIVATE WIRE TO FRED DORR.]

LIVERPOOL, March 31.—The cotton market was due to open from ½ to 1 point lower on near months, and about ½c lower on October. The market opened steady and 1 point lower. The close was firm, and unchanged to 1 point higher on near, and 1 to ½ lower on late months. Spots were quiet, and 1 up, with middlings at 5.70. Port receipts were estimated at 22,000 bales, the same as last week, and compared with 29,000 bales a year ago.

Chicago Closing Prices.

CHICAGO, March 31.—Close: Wheat, May, 92⅝; July, 87⅞@88; September, 85⅝@⅜; Corn, May, 66⅛; July, 64; September, 63⅛; Oats, May, old, 53¼; May, 51⅛@⅝; July, old, 46⅛@⅝; July, 44⅞; September, 38⅛@⅜. Rye, cash, 74@75. Barley, cash, 70@84. Timothy, March, 4.65. Clover, March, 24.00.

New York Coffee Market.

NEW YORK, March 31.—Coffee futures closed steady, net unchanged. Sales, 27,000 bags, including April, 5.65; May, 5.70; June, 5.70; September, 5.75; October, 5.80; November, 5.80; December, 5.85; spot, quiet; No. 7, Rio, 6; No. 4, Santos, 8⅝@8¾; mild, dull; Cordova, 9¾@13.

London Copper Market.

[BY PRIVATE WIRE TO FRED DORR.]

LONDON, March 31.—The copper market opened easy with spots quoted at £59 17s 6d, and futures at 7s 6¼d, both showing a decline of 7s 6d. Copper closed unchanged on sales of 100 tons of spots, and 800 tons of futures.

New York Sugar Market.

NEW YORK, March 31.—Sugar—Raw, firm; fair refining, 3.86; centrifugal, 96 test, 4.36; molasses sugar, 3.61; refined, steady; crushed, 6.10; powdered, 5.50; granulated, 5.40.

New York General Market.

NEW YORK, March 31.—Wheat—Spot, easy; options closed ⅛@⅝ net lower. May closed 1.01; July, 96⅜. Hops quiet. Hides steady. Wool steady. Petroleum steady.

Minneapolis Wheat Market.

[BY PRIVATE WIRE TO FRED DORR.]

MINNEAPOLIS, March 31.—Following was the range of prices on May wheat. Opened, 1.03½; high, 1.03⅝; low, 1.02¼; closed, 1.02¾.

Portland Wheat Market.

PORTLAND, March 31.—Wheat: Club, 82@83; blue stem, 84@85; valley, 82@83; red, 80@81.

TACOMA, March 31.—Wheat: Unchanged. Blue stem, 84; club, 82; red, 80.

New York Dairy Market.

NEW YORK, March 31.—Butter firm; creameries, specials, 29@29½; extras, 28½. Cheese firm, unchanged. Eggs firm; western firsts, 15½@16.

St. Louis Wool Market.

ST. LOUIS, March 31.—Wool dull. Medium grades combing and clothing, 18½@22; light fine, 17@18; heavy fine, 12@13; tub washed, 23@30.

Cotton Futures.

NEW YORK, March 31.—Cotton futures closed steady, at a net advance of 5 to 9 points.

Liverpool Wheat Market.

LIVERPOOL, March 31.—Close: Wheat—March, nominal; May, 6s 11s; July, 7s ½d.

SAN FRANCISCO MARKETS.

FRUIT, GRAIN AND PRODUCE.

[BY THE ASSOCIATED PRESS—P.M.]

SAN FRANCISCO, March 31.—Fruits—Fancy apples, 1.75; common, 60.

Oranges—Navels, 1.25@2.25.

Mexican Limes—4.50@7.00.

Lemons—Common California, 1.00@1.50; good to choice, 1.75@2.25; fancy, 2.50@2.75.

Tropical Fruits—Bananas, 75@2.50; pineapples, 1.50@3.50.

Beans—Pink, 3.00@3.10; lima, 4.40@4.65; small white, 3.40@3.90; large white, 3.50@3.60.

Potatoes—Early Rose, 1.25@1.50; Oregon Burbanks, 75@1.65; Merced sweets, 2.00@2.50; new potatoes, 3@4.

Onions—Fancy, 3.00@4.25.

Various—Green peas, 3@5; eggplant, 10@15; tomatoes, 1.25@2.00; summer squash, nominal; asparagus, 4@7; rhubarb, 1.00@1.50; garlic, 15@20.

Butter—Fancy creamery, 23; seconds, 19; fancy dairy, 17½.

Cheese—New, 11; Young America, 12@14.

Eggs—Ranch, 18; store, 16½.

Poultry—Old roosters, 4.00@4.50; young roosters, 7.00@9.00; small broilers, 4.00@5.00; large broilers, 5.50@6.50; fryers, 7.00@8.00; hens, 5.00@8.50; old ducks, 4.00@5.00; young ducks, 5.00@7.00; geese, 2.00@2.50; goslings, 3.00@3.50; old pigeons, 1.00@1.25; young pigeons, 2.50@3.00.

Flour—Family extras, 5.60@6.00; bakers' extras, 5.40@5.65; Oregon and Washington, 4.75@5.25.

Wheat—Shipping, 1.60@1.62½; milling, 1.62½@1.67½.

Barley—Feed, 1.37½@1.40; brewing, 1.45@1.52½; Chevalier, nominal.

Oats—Red, 1.42½@1.55; white, 1.52½@1.65; grays, 1.55@1.62½.

Millstuffs—Middlings, 32.00@36.00; rolled barley, 29.00@30.00; oatmeal, 4.10; oat groats, 4.30; rolled oats, 31.00@33.00.

Hay—Wheat, 12.00@16.50; wheat and oat, 11.00@16.00; wild oat, 9.00@11.00; tame oat, 10.00@15.00; alfalfa, 9.00@14.00; straw, 55@85.

Receipts—Flour, 4310; wheat, 360; barley, 5825; oats, 150; corn, 760; potatoes, 2640; onions, 300; bran, 355; middlings, 660; bay, 240; hides, 2535; wine, 17,000.

Callboard Sales.

SAN FRANCISCO, March 31.—Wheat steady; May, 1.57 bid; cash, 1.60@162½. Barley firm; May, 1.31; December, 1.16@1.16¼; cash, 1.37½@1.40. Corn steady; large yellow, 1.62½@1.67½. Afternoon session: Wheat steady; no trading. Barley firm; May, 1.32½; decrease, 1.16@1.16¼.

Drafts and Silver.

SAN FRANCISCO, March 31.—Silver bars, 55⅝. Mexican dollars, 52. Drafts, sight, 12½. Drafts, telegraph, 15.

FLEET PANORAMA.

Morley's Rink Occupied by Scenic Exhibit of Battleship and Cruiser Squadrons.

In the interior of the Grand-avenue auditorium, formerly Morley's skating rink, there has been constructed a scenic panorama of the entire battleship fleet, in detail. The display covers a linear measurement of 470 feet around the walls on three sides of the building.

The scene is San Francisco Bay, with the fleet just about to start on its voyage to the Orient. The first object in view is a newspaper building of San Francisco, under a brilliant night illumination. This model is fifteen feet high. The beholder then passes along a wharf scene, viewing the harbor, with its lighthouse in the distance. The battleships, cruisers, torpedo boats and auxiliary craft follow in order, with proper interludes of sky and sea.

The exhibition, which will open tonight, is under the management of F. H. Solomon.

THREE INQUESTS.

Two Verdicts of Suicide and One of Accidental Death in Coroner's Cases.

Three inquests were held yesterday by Coroner Hartwell and in each case a death certificate was signed. In the case of E. Pond, who committed suicide at the Lankershim Hotel several days ago, a verdict of death from suicide was returned. The body has not yet been identified and the undertakers will hold it several days longer in the hope that the man's relatives may put in an appearance.

A verdict of suicide was the result of the investigation of the death of a Mexican, supposed to be Jack Pongo, who drank carbolic acid in Elysian Park Sunday night.

In the case of Mrs. Phoebe Ann Green, who fell from a car at Seventh and Alvarado streets and died from her injuries, a verdict of accidental death was returned. It was shown at the inquest that Mrs. Green stepped from the car while it was in motion and sustained the injuries which caused her death.

TILTON'S CHANGES.

Today the summer schedule of the 100-mile Tilton trolley trips goes into force. Starting from the Pacific Electric Railway station at Sixth and Main streets at 9:30 o'clock a.m., the cars will proceed direct to San Gabriel, thence through the orange groves to Pasadena via Oak Knoll and back to the Indian village and Los Angeles Ostrich Farm. Then the route will be through the city and over the four-track system of the Pacific Electric to Alamitos Bay. After dinner the trip will be continued to Long Beach, where a long stop will be made so that tourists may enjoy the attractions of the Atlantic City of the Pacific Coast. Los Angeles will be reached on the return journey at 5:30 o'clock p.m.

P. E. DANIELS, PRESIDENT
Channel Peak Mining Co.

HOURS: 9:00-12:00 A. M. 2:00-5:00 P. M.
R. Selden Anthony, B. S., M. D.
ROOMS 123-128
OVER ENTRANCE, FORSYTH BUILDING, TULARE ST
Office Phone: Main 613 Residence Phone: Main 48

Fresno Mar. 27th., '06.

TO WHOM IT MAY CONCERN

The bearer of this testimonial, Prof. P. E. Daniels, of Fresno, Cal., has been known to me for many years.

It gives me pleasure to say that I believe his honesty unquestionable, his integrity of character established, and his business ability a little short of marvelous.

To my personal knowledge he has carried through most successfully several large business schemes. In fact it appears that whatever he turns his hands to succeeds.

R. Selden Anthony, B.S., M.D.

Member of and examiner to Fresno Lodge of I.O.O.F., No. 186. Officially appointed examiner of the Modern Woodmen of America. Member of the Fresno Chamber of Commerce, etc.

Rawhide

REPORT ON RAWHIDE CATNIP MINING CO.

Report on Catnip and Onida No. 2 Lode Claims

1. POSITION:
The Catnip and Onida claims lie about twelve hundred (1200) feet northwest of the Royal Tiger group, and about the same distance southwest of the Regent Syndicate, in the western portion of the Regentor Rawhide Mining District, Esmeralda County, Nevada. They are easily reached by wagon or auto and directly adjoin the Black Eagle group on the East, being about a mile and a half due west of the town of Rawhide or very close to the center of the mineralized area of the district.

2. AREA:
These two claims comprise forty acres, as they are prior to any adjoining claims. They do not directly adjoin each other, but are so near that they practically form a group with any further purchase. They were among the first to be surveyed in the district.

3. WORK:
No actual development work has ever been attempted, the only work done upon the ground being the original location work, and one hundred dollars' worth of open cuts on each claim done as the assessment work for 1907. While this assessment work was done in a very desultory way, it has disclosed the presence of several veins that would otherwise be overlooked without the removal of the soil or "wash" which covers the greater area of these claims. Had it been done under the direction of a competent prospector it might have led to the discovery of important ore bodies.

4. GEOLOGY:
The geology of this group is practically the same as that of the well-known Tiger-Royal group, of which it is the direct extension. The principal difference is the lack of erosion, which so strongly characterizes the Tiger Royal, on this group. The country rock is a fine grained rhyolite. It is extensively intruded by the same dacite dyke that traverses the Royal Tiger, and, in fact, this dyke outcrops so boldly that the writer has walked from the Onida to the Tiger on the south and the Regent mine on the north, keeping entirely upon the blue outcrops of the dyke. Besides the dacite there is a small intrusion of a dark green rock, probably a basic andesite.

5. VEINS AND VALUES:
The open cuts on the Catnip show a vein parallel to the dacite dyke, and about fifty feet west of it. This vein exactly corresponds with the Royal Tiger vein, and is similar in composition, being filled with talc, quartz and decomposed porphyry, forming a soft mass, which is highly colored with iron oxides. The vein itself is about five feet wide and shows well defined walls. Its strike is east of north and it dips to the west at about forty-five degrees.

VALUES:
The only values obtained so far have been quite low, from one to ten dollars per ton. It must be remembered that in other parts of the district, high values have been found only after the most diligent search on the surface, and in most cases it has taken a great deal of work to disclose them at all. As there has been no prospecting done and practically no work, the writer was well impressed with those obtained.

CONCLUSION:
The geology of these mining claims is such that many mining engineers beside the writer have predicted that ore would be found at depth. It is beyond question that the Tiger Royal vein crosses the group for a distance of at least two thousand feet, and it is reasonable to suppose that a rich shoot of ore will be found upon this ground, although the lack of erosion has not exposed it, as has been the case on the Tiger Royal and Regent mines.

(Signed) J. CARLTON BRAY, E. M.

Cluett
TOWN AND COUNTRY
SHIRTS

THERE is in shirts bearing the label of a manufacturer of undoubted responsibility a value, in that it stands for so much experience in cloth-buying, in pattern-draughting and in style-designing. The Cluett mark assures correctness, exclusiveness, durability.
$1.50 and more
CLUETT, PEABODY & CO., Troy, N. Y.
Makers of Arrow Collars

Rawhide Gold at 10c
A limited block of Rawhide operating Syndicate stock at 10c a share—par value $1.00.
KEYSTONE INVESTMENT CO.,
510 I. W. Hellman Bldg.

Clearinghouse Banks

NAME.	OFFICERS.	
CENTRAL NATIONAL BANK, Fourth and Broadway.	George Mason, Pres. J. B. Gist, Cashier.	Capital ... $300,000; Surplus and profits .. $200,000
CITIZENS' NATIONAL BANK, S. W. Cor. Third and Main.	R. J. Waters, Pres. A. J. Waters, Cashier.	Capital ... $300,000; Surplus and profits .. $275,000
BROADWAY BANK AND TRUST COMPANY, 308-10 S. Bdwy., Bradbury Bldg.	Warren Gillelen, President. R. W. Kenny, Cashier.	Capital ... $250,000; Surplus and profits .. $191,000
COMMERCIAL NATIONAL BANK, 401 S. Spring, corner 4th.	W. A. Bonynge, Pres. C. N. Flint, Cashier.	Capital ... $200,000; Surplus and profits ... $45,000
THE UNITED STATES NATIONAL BANK, Cor. Main and Commercial Sts.	Isaias W. Hellman, President. F. W. Smith, Cashier.	Capital ... $200,000; Surplus and profits ... $60,000
THE NATIONAL BANK OF COMMERCE, N. E. Cor. 2nd and Main Sts.	F. M. Douglas, Pres. Chas. Ewing, Cashier.	Capital ... $200,000; Surplus and profits ... $25,000
FARMERS' AND MERCHANTS' NATIONAL BANK, Cor. Fourth and Main.	I. W. Hellman, Pres. Chas. Seyler, Cashier.	Capital .. $1,500,000; Surplus and profits .. $1,700,000
FIRST NATIONAL BANK, S. E. Cor. Second and Spring.	J. M. Elliott, Pres. W. T. S. Hammond, Cashier.	Capital .. $1,250,000; Surplus and profits .. $1,450,000
MERCHANTS' NATIONAL BANK, S. E. Cor. Third and Spring.	W. H. Holliday, Pres. Marco H. Hellman, Cashier.	Capital ... $200,000; Surplus and profits .. $500,000
AMERICAN NATIONAL BANK, S. W. Cor. Second and Broadway.	W. F. Botsford, Pres. Wm. W. Woods, Cashier.	Capital .. $1,000,000; Surplus and profits .. $175,000
NATIONAL BANK OF CALIFORNIA, N. E. Cor. Fourth and Spring.	J. E. Fishburn, Pres. G. W. Fishburn, Cash'r.	Capital ... $500,000; Surplus and profits .. $120,000

Savings Banks.

EQUITABLE SAVINGS BANK
FIRST AND SPRING STREETS
4 per cent paid on "Term" accounts.
3 per cent paid on "Ordinary" accounts.
By special arrangement checks may be given against "Ordinary" accounts without presentation of pass books. On these special accounts interest is computed monthly on lowest balance of deposit during the month, except that no interest is paid for any month where the amount falls below $300.
No commercial business transacted.

SECURITY SAVINGS BANK — OLDEST and LARGEST RESOURCES, $20,000,000.00

AMERICAN SAVINGS BANK
N. E. COR THIRD AND SPRING.
Capital and Surplus $275,000. 4 Per cent. Paid on Term Deposits.

4% INTEREST PAID ON SAVINGS DEPOSITS CONSOLIDATED BANK 124 SOUTH BROADWAY ... NO TROUBLE TO ANSWER QUESTIONS

Trust Companies.

ATTENTION! ATTENTION!
During the late financial stringency this bank did not borrow any money—did not take out any scrip, and maintained a cash reserve of
40%
of its entire deposits.
Money to Loan in Large or Small Amounts
The Southern Trust Company
114 West Fourth Street

LOS ANGELES TRUST Co.
2nd and Spring Sts.
Capital $1,000,000.00 Surplus $200,000.00
This Company Acts as EXECUTOR OF YOUR WILL, TRUSTEE IN CONFIDENTIAL MATTERS, MANAGER OF YOUR REAL ESTATE. Any officer will be glad to talk matters over with you when you call. Correspondence Invited.

TITLE INSURANCE & TRUST CO.
Corner Franklin and New High Streets.
Issues Policies of Title Insurance. Issues Certificates of Title.
Acts in All Trust Capacities. TEL. EXCHANGE 13.

MERCHANTS TRUST COMPANY
207-209-211 South Broadway. Paid Up Capital, $500,000.00.
2 Per Cent. on the Daily Balances of Checking Accounts.

INCORPORATE IN ARIZONA — LEAST COST. GREATEST ADVANTAGES.
Transact business anywhere. No tax. No stock subscriptions required. Any kind of stock paid in anything of value. No statement nor books required for public inspection. Stockholders exempt from liability IF OUR FORM IS USED. The great incorporating business of Arizona was built up by President Stoddard, while Secretary of Arizona. Resident agent for many thousand companies. Laws, blank forms and by-laws free. Companies incorporated same day we receive reasonable deposit on account and telegram stating name, capital and number of shares. Reference: Any bank in Arizona.
STODDARD INCORPORATING COMPANY, Box 8-T, Phoenix, Arizona.

State Mutual BUILDING AND LOAN Association
5 PER CENT. on 6 Months and 6 PER CENT. on 1 Year—TERM
No Admission or Withdrawal Fee
Only 30 Days Withdrawal Notice
107 So. Broadway

APOLLO PLAYER PIANO — J.B. Brown Music Co, 648 South Broadway

$ SAVINGS BANK & TRUST COMPANY
Our safety deposit vaults are burglar proof and fireproof. $2 per year up.
COR. 5th & HILL ST.

"MAKE MONEY EARN MONEY."
4 Per Cent. Interest on Term Deposits
Bank of Los Angeles
FIFTH and SPRING.

The Banner Sale a Winner

Crowds the second day even greater than Monday. Everybody seems to be shopping at Hamburger's today (Tuesday.) A chance remark—but, well, it did seem as though all Los Angeles was trying to crowd into the Big Hamburger Store to share in the "Banner" Bargains. If you want to see a Real Crowd, come Wednesday. We're going to make every day add to the throngs. Wednesday's "Banner" offerings are the greatest ever. Read 'em.

SATISFACTION TO TRADE
Hamburger's
BET. 9TH & 10TH STS. ON BROADWAY

85, $1, $1.25 Fancy Spring Silks

These are really the prettiest silks we have ever seen featured at half price and less. All new patterns and weaves. All the new shades in taffeta, louisine, wash taffetas, checks, stripes, plaids and figures. Plain or assorted, in the choicest designs and colorings. Every thread pure silk; 19 to 21 inches wide. A silk offering that you cannot afford to miss.

49c

BANNER SALE

Towels—5000 of Them

Great Opportunity for Rooming Houses

35c Turkish Towels 25c

Turkish bath towels, extra heavy, 24x45 inches; hemmed ends; bleached or half bleached.

22½c Turkish Towels 15c

Heavy half bleached Turkish towels, with fringe; red borders; size 24x54 inches. Extra heavy and serviceable.

25c Hemst'd Linen Towels 17c

20x40 inches in size; plain white or finished with red borders. Extra quality.

35c Damask Towels 25c

20x42 inches in size; German damask; all white or with colored borders. Hemstitched and knotted fringe.

15c Irish Huck Towels 12½c

17x33 inches in size, Irish huck towels; half linen; nicely hemmed. White and red borders.

5000 Towels Under-Priced

29c

Yard for 69c Fancy Wool Suiting

38 inches wide; checks, plaids, stripes; all colors; Panama, serge and cloth weaves. Bought to sell at 65c.

Infants' Bedford Cord Coats . . . $1.19

Regular $1.50 values and are exceptionally good at that. Choice of long or short coat of an excellent quality Bedford cord. Full lined, nicely trimmed with lace, silk braids and ribbons. Several of the smartest styles to choose from. Wednesday only at the special price.

Banner Sale Linens

Extraordinary Values for Wednesday

$3.50 Pattern Cloths

All linen Irish damask bleached or half bleached; 2x2 yards or 2x2½ yards, suitable for round or square tables. Dollar underpriced. $2.50

$1.50 Sample Lunch Cloths

There are just 100 of them. Drummer's samples, Irish linen, hemstitched lunch cloths. Yard square. Also sideboard scarfs, 18x54 inches. Regular $1.50 pieces. No 'phone orders. 85c

69c Irish Linen Cloths

Just what you want for individual tables for afternoon tea. Yard square pure Irish linen, full bleached, and are really worth one-third more than the price named. 49c

BANNER SALE

We Bought the Sample Lines

Of the Great New York House of Jas. H. Dunham & Co.

Here They Are

This purchase includes a world of bargains in wonderful variety and in classes of merchandise which are rarely to be found offered at reduced prices. There is nothing "cheap" about this lot of goods, except the prices. Don't let the low figures mislead you. In this

Sale of These Samples

Almost every price represents a value 2 or 3 times as great as it reads.

Such purchases as these have assured in advance the tremendous success of Hamburger's **Banner Sale.**

Watch THE PAPERS THE WINDOWS OUR COUNTERS All Week

Sale Dunham Hosiery, Pair 25c

As choice a lot of hosiery as you would find anywhere at 2, 3 or 4 times this price. Of the finest gauze lisle, allover lace, lace ankles and plain gauze. Also daintily embroidered patterns; double soles, toes and heels. White, Hermsdorf black and the new spring colors. Included are a lot of plain lisle and split foot Maco hosiery in regular outsizes. Come early, for this is an opportunity when you can buy 2, 3 or 4 pairs of hosiery for the ordinary cost of one.

25c Sale Sample Underwear

2,000 women's and children's garments from the Dunham stock. The women's are exceptionally fine swiss ribbed lisle, low neck, sleeveless; lace trimmed or finished with hand crochet edge. Pants to match, trimmed with lace or tight knee; also union suits, high neck and long sleeves, full length; popular styles. Children's union suits of fine Swiss ribbed lisle, high neck, long sleeves, ankle length. Also boys' balbriggan vests and pants. Many of these garments are worth 2 and 3 times the price named for Wednesday.

Dunham Stock Men's Furnishings

Six Special Values From This Maker of High Class Goods

Dunham's $4 and $5 Bath Robes for Men, Special $1.98

Suitable for either bath or lounging robes. Fancy striped and floral patterns in all colors. All popular materials. Full floor length. Sies 34 to 50.

Dunham's 65c Muslin Night Gowns for Men, Special 45c

Extra quality, broad and roomy. Floor length, finished with fancy braid. Collarless or with turn-down collars. Sizes 14 to 20.

Dunham's 65c Shirts for Men, Special Wednesday at 43c

Best materials in plain colors, stripes and checks. Light or dark shades. Attached turn-down collars; exceptionally well made. Sizes 14 to 18.

Dunham's 50c Sample Hose for Men, Special Wednesday 25c

All colors and color combinations of the best, most durable materials; many silk embroidered. Sizes 9½ to 11.

Dunham's 15c Sample Hose for Men, Special Wednesday 8⅓c

Extra quality heavy cotton sox; plain colors; elastic weave; double heels. Sizes 9½ to 11.

Dunham's 75c Underwear for Men, Special Wednesday at 25c

Light, heavy and medium weight. Proper cut; perfect fitting; finished with linen tape; all patent seams. Sizes 34 to 48.

Great Values Here — Get a Year's Supply

45c

FOR 69c FILLET DRESS NETS

Plain mesh or conventional designs. White, cream and ecru. The newest thing for waists, costumes and trimmings

BANNER SALE

Dress Skirts

Half Price Near to Half and Less than Half

Tuesday's express brought us 200 handsome garments, special purchase of the New York office. Latest spring models of plain and fancy materials, including skirts of Panama and fine quality serge. Good color assortment. None worth less than $7.50, while the majority of them are $10 and $12.50.

The materials in many of these garments would cost you more than $5. They are great values. The best $7.50, $10 and $12.50 skirts we've seen. Come early. There's a first choice always.

$5 $5

3c

For Choice 5000 Sheets Regular 23c Music

No Limit—Buy All You Want. The Assortment Includes

Merry Widow Waltz

"My Particular Friend," "Susie Woosie," "When Sousa Comes to Coontown," "Coon With the Panama," "Art of Picking Fowl," "Heart Bowed Down," "Sweet Kitty Malone," "Just a Girl From Home," "Girl You Love," (from Dolly Varden), "Cleopatra," "Scenes That Are Brightest," "Kaya-Kaya," "Don't You Remember," "Nora Darling," "Molly Prancer," "Toreador Song" (from Carmen), "Jennie Lee," "Come, Take a Stroll With Me."

8c Sale Toilet Soaps

Regular Values from 10c to 20c

5,000 cakes of the finest, most popular toilet soaps including the following: "Pear's" Unscented, "Kirk's" Juvenile, "Peet's" Glycerine, "Lily Webb's" Medicated, Pure Castile (imported), Wild Rose, "Colgate's" Glycerine, "Munyon's" Witch Hazel, Palm Olive, Coronado Oatmeal, Jap Rose, "Colgate's" Oatmeal, "Colgate's" Cold Cream; also fine French soaps, including Heliotrope, Violet, Lilac odors. Large cakes daintily perfumed; extraordinary value offerings for one day. No 'phone orders.

12½c Wash Goods 6¼c

ON SALE 8 TO 10 WEDNESDAY

Half price for two hours for choice of a big lot of extra good cotton wash goods. Mill lengths, but every piece perfect. Plain and colored voiles, plain and colored open work dimities, Scotch flannels, German elderdown flannel, and others; not one piece in the entire lot but that is worth regularly, if in full bolts, 12½c a yard; specially priced for two hours only Wednesday, 8 to 10, no mail or 'phone orders, at 6¼c. Watch the windows.

The Forbidden Road.

By Maria Abnesi.

Copyright, 1907, by Maria Abnesi. All Rights Reserved.

CHAPTER XI—(Continued.)

She closed her arms round her little charge. Baby rested her flushed cheek against the girl's pale one, and her tiny arms were tightly pressed round Katherine's neck.

As Haverford opened the door for her, Katherine gave him a bright little nod as she passed out.

"I think I shall say 'good-night,'" she said, "for I shall not come down again this evening. Baby wants to say 'good-night' too, darling, don't you?"

Rupert Haverford stooped, and the child turned and kissed him fondly. Little head was very close to Katherine; she noticed how crisply his brown hair curled just at the sides, and what fine brows he had. Baby refused to let him go—refused to be taken from the governess's arms, and so, as the girl walked slowly up the stairs, Rupert Haverford followed close behind. He had hold of the child's small fingers over Katherine's shoulder; every now and then she felt the warm touch of this hand and wrist rest on her shoulder.

When the long corridor was reached, with babyish inconsequence, Katherine's small burden elected to go to his strong arms, and he carried her right into the nursery.

"Can you manage quite alone?" he asked, as this haven was reached, so cozy and quiet and warm. "Won't you have a maid or some one to help you?"

But Miss Graniger shook her head, and so, with a parting kiss to the child, he turned away.

"If you see Camilla, will you say that I entreat her not to come down unless she is much better? I understand she sat up nearly all night with Lady Pamela, and she is not strong enough to do these sort of things. She wants nursing herself."

Katherine frowned sharply, and made no reply; indeed, she was so silent during the preparations for the bath that baby made loud complaint; she wanted her story and her usual lullaby songs. It was long before the girl's composure returned to her.

As she sat rocking the sleepy child in front of the fire, she took herself to task a second time that day.

"This should be nothing to me; it can be nothing," she said. But she knew they were empty words, even as she whispered them to herself. Where these two people were concerned, she had passed far beyond the range of indifference.

CHAPTER XII.

With the new year the damp, wet weather set in again, and it was generally conceded that it was much better that the children should be kept in the country.

"That is such a little poky house in town, Agnes Brenton declared.

Nevertheless, Camilla clung to the poky little house, although Haverford urged her all the time to fix a definite date for their marriage.

"Why should we wait?" he asked, very reasonably; "we have really no one to consult or consider. I am just longing for you to come into my great empty house and turn it into a home."

Camilla chose to treat the matter flippantly.

"Oh, is that all you want me for? Well, my dear Rupert, if you want a nice, comfortable, domesticated, housekeepery sort of a woman, I know the very person for you. I am ornamental, you know—exceedingly ornamental, but I am not the least bit of good to look after the linen, or to mend your socks, and I couldn't boil an egg to save my life."

Another time he said to her:

"I want to get you away from this house. I want to take you out of all that belonged to old times and sorrows. Have you forgotten that we are to go to Italy? To all the places where you were so happy with your father? Let us be married and start at once."

But Camilla always pleaded for time.

"I tell you why," she said to him once. "I want you—us—to get thoroughly well used to one another. Of course, you have known me a long time—it is nearly two years since we met—but there are such heaps of things we ought to realize before we make our great start together. I have made a little promise to myself," Camilla said weightily, "that I will not marry you till I have taught myself to be a little worthy of you."

"I wish you would not talk such rubbish," the man answered, with a very natural touch of bad temper.

"Now, you see," said Camilla, and she laughed—"you see I have done something to annoy you, and I am sure I don't know what it is. I shall be perpetually making these mistakes if we marry in haste." Then she changed her tone. "Surely, dear Rupert, we should be much wiser to wait another month or two. I—I am not really well enough to go abroad just yet. After Easter it will be delightful. We will do Paris first, and then go on to the south of Italy. Naples is enchanting in May." She gave a quick sigh. "And then I am making up my mind to be separated from the children," she said, "and, as Sammy Broxbourne would put it, 'it takes a little doing!' Oh, by the way, did I tell you that I had quite a charming letter from Sir Samuel congratulating me. He has had an accident at Monte Carlo, and has injured his leg. Poor Sammy! He tells me he will not be able to walk for another month or so, and cannot get back to England just yet."

"The longer he stays away the better for England," said Haverford; "he is a very objectionable man."

"Oh, I see," answered Camilla, almost impatiently. "Agnes has been prejudicing you."

But Haverford made no reply to this, and the subject was dropped.

This was but a specimen of the conversation which passed between them whenever they met. But, as a matter of fact, they saw very little of one another.

Camilla got into the habit of running away from town to stay with one friend or another; the greater part of her time, however, was spent at Yelverton.

When she said she was not well in these days she stated the actual truth.

Mrs. Brenton was a little anxious about her, and tried to coddle her, and make her take care of herself—a difficult operation. It was strange to see Camilla listless and bored. She could not be roused to take an interest in anything except what concerned the children.

"I know I am deadly dull," she said on one occasion, "but you must put it all down to money. I don't owe a penny in the world, and you can't think how lonely I feel! I am simply rusticating for the want of excitement. When I am in town, and the doorbell rings at breakfast-time, I am perfectly unmoved; the postman's knock doesn't give me a single thrill. I can walk into Veronique's without trouble to invent a harrowing story about delayed remittances or unfortunate speculations. I can buy what I like and pay for it . . . consequently I don't want to buy anything. And I was becoming such an excellent diplomatist. That is the polite word, is it not, for one who fights by subtlety and fabricates untruths? Also I am growing mean, Agnes. Do you know, now that I have got a fat banking account, and all the world is bowing down to me, I hesitate before I give away a shilling. I even went in an omnibus the other day."

She laughed as she said this; she would have loved to have explained to Mrs. Brenton that she had sought refuge in this useful conveyance to escape from meeting Haverford, whom she had caught sight of in the distance. But she curbed the desire.

"Poor Agnes, she shivers and turns cold when she hears me say those sort of things. She is so afraid I am going to lose everything just as I have got it, and oh dear me, I wish I could lose him! If I had not been in such a hurry, perhaps I should have been able to patch things up, and have struggled on a bit longer; but now I am bound hand and foot. His unparalleled generosity"—there was a sneer in her thoughts—"prevents all chance of escape. If a woman lets a man settle any amount of money on her and her children, she cannot very easily back out and tell him that she is going to keep the money and say 'Good-by' to him."

On this same occasion Mrs. Brenton spoke for the first time on the subject of the Lancing people.

"You have never told me what they said about your engagement."

Camilla yawned a little.

"The old man cursed me, I suppose, but he had the decency to keep the curses off paper. Violet wrote, of course." She laughed languidly. "Violet is always ready to hold a candle to the devil, and Horace sent me a few kind words. Horace is not really a bad sort."

Camilla was silent a moment, and then she said:

"You know Rupert wanted to go down and interview Col. Lancing, but I stopped that and made him write instead. I am not sure that it would not have been a good thing for him if he had gone; he would have heard some nice home-truths about me, wouldn't he? It would have been a kind of preparation for what is to come."

Agnes Brenton had taught herself already not to encourage this kind of conversation. Like Rupert Haverford, she was very anxious indeed for the marriage to take place, but she did not urge it openly as he did. Where she attacked the subject was on the practical side.

"Why not marry very quietly, and go abroad for two months? You really want rest and a thorough change; it would do you all the good in the world."

"Oh, I am too lazy!" Camilla said. "I hate traveling when I am not well, and, you see, Rupert is still so new. I must get a little more used to him before I go rushing off to the other side of the world with him. And then I must have a trousseau. Besides, we have settled to wait till Easter. Rupert is so busy. He is throwing himself into the role of the ready-made father with the greatest zest. You should see all the arrangements he is making for the children. He bought Betty a pony the other day. I wish he would buy Katherine for me. I am so afraid one of these days she will fly away and leave us."

She had fallen into the trick of sitting a great deal in the little room that was called Katherine's sitting-room; her one interest at this moment was in putting together a charming wardrobe for the girl, and no one knew how to buy prettier clothes better than Mrs. Lancing.

That same day after she had been chatting with Mrs. Brenton, she climbed slowly up the stairs to the children's floor, but she found it empty.

No place is lonely, however, that is dedicated to the use of children, and she walked through the large rooms (that no amount of tidiness would keep tidy) smiling sometimes, and sometimes standing and looking wistfully about her.

As she passed through the night nursery she paused in front of the portrait of Betty's father.

"Sometimes when Cuthbert is talking I could almost imagine Ned was in the room," she said to herself.

She put the portrait down abruptly, and biting her lip she went through to the sitting-room again.

"How lovely it would be if I could go abroad with Katherine and the children! I wonder if he would let us do that?" This thought brought a frown. The more she realized that Rupert Haverford had the right to dominate her the more she chafed at her position.

[To Be Continued Tomorrow.]

W. C. Reynolds, a farmer near Montgomery, Ala., is held by the Federal authorities on a peonage charge. It is alleged that in order to collect a debt owned him by Pinkie Harris, an old negro woman, he held her three sons in involuntary servitude for several months.

SEGREGATION.

RAILROADS ARE BEING DIVORCED.

ROCK ISLAND, 'FRISCO AND THE CHOCTAW ARE INVOLVED.

Plans for Segregation of These Systems Are Being Carried Out Because of the Criticism Directed Against the First Named Due to Stifling of Competition.

[BY DIRECT WIRE TO THE TIMES.]

NEW YORK, March 31.—[Exclusive Dispatch.] It was admitted today by Rock Island officials that plans were under way for the segregation of the Chicago, Rock Island and Pacific, the St. Louis and San Francisco and the Choctaw, Oklahoma and Gulf railroad systems.

This statement was made in connection with an announcement by Gov. Haskell of Oklahoma that B. F. Winchell, president of the Chicago, Rock Island and Pacific, and W. J. Biddell, the traffic manager, had assured the State Attorney-General and himself that the Rock Island management was making definite progress in the dissolution of the three systems.

It is understood that this plan is under way because of criticism directed at the Rock Island system, based on the fact that it is a consolidation of many lines that are very generally regarded as parallel and competing railroads.

It was in Oklahoma, especially, that legislation was directed against the system on the grounds that the Rock Island, 'Frisco and Choctaw roads were under the same management and permitted no competition between the lines.

POLICE TO GUARD TAFT.

Secretary of War Will Be Carefully Protected While in Chicago and Omaha.

[BY THE ASSOCIATED PRESS—A.M.]

CHICAGO, March 31.—Unusual precautions will be taken by the police to protect Secretary Taft from possible mishap during his visit to Chicago this week.

The name of the railroad over which he is to arrive is to be kept secret and while he is in Chicago police will guard him constantly.

During his stay Secretary Taft will appear only once before the general public. That will be on Saturday afternoon at the Hamilton Club, when there will be a public reception in his honor. To this reception all people in Chicago have been invited.

TWO DAYS IN OMAHA.

[BY THE ASSOCIATED PRESS—A.M.]

OMAHA, March 31.—Secretary Taft will spend two days, April 6 and 7, in this city and Council Bluffs and the police of the two cities will combine their efforts to protect the party while within their jurisdiction.

PUSH TELEPHONE WAR.

Independents for First Time Have Salaried Officers to Inaugurate Policy of Aggressiveness.

[BY THE ASSOCIATED PRESS—A.M.]

CHICAGO, March 31.—Permanent headquarters of the Independent Telephone Association were opened here today with the purpose of inaugurating a policy of aggressiveness that the organization expects will put a new complexion upon the telephone situation in America.

For the first time in the history of the independent telephone movement and the organization there is a salaried president, S. C. Lidemuth of Richmond, Ind., and a salaried secretary, J. B. Ware of Detroit, Mich., both of whom, with a corps of assistants, will devote their entire time to organization and field work stimulating and promoting the coöperative objects of the association.

Sunday Times Feature.

A supplement, printed on calendered paper, will be put out with The Times of April 5, showing President Roosevelt in 100 different poses; at home, in official life, making campaign speeches, in the field and on the boat.

Theodore Roosevelt!

The strenuous life of this President of the United States is truly portrayed in the artistic grouping of 100 likenesses of him, which will be put out in the form of a supplement, printed on calendered paper, with the Sunday Times of April 5.

What Causes Headache.

From October to May, colds are the most frequent cause of headache. Laxative Bromo Quinine removes cause. E. W. Grove on box. 25c.